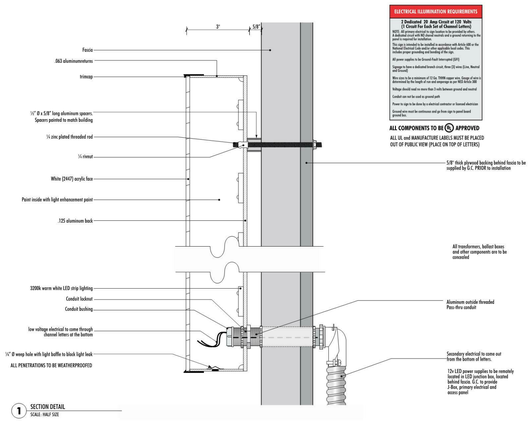

ELECTRICAL ILLUMINATION REQUIREMENTS

2 Dedicated 20 Amp Circuit at 120 Volts (2 Circuit For Each Set of Channel Letters)

NOTE: All primary electrical to sign location to be provided by others. Sign Contractor to provide all materials and a ground returning to the panel is required for installation.

The sign is intended to be installed in accordance with Article 600 of the National Electrical Code and any other applicable local codes. This includes proper grounding and bonding of the sign.

All power supplies to be Ground Fault Interrupted (GFI).

Signage to have a dedicated branch circuit. Wire (2) wires (Line, Neutral) and a ground.

Wire sizes to be a minimum of 12 Ga. THHN copper wire. Design of wire is determined by the length of run and amperage as per NEC Article 300.

Voltage should read no more than 2 volts between ground and neutral

Conduit can not be used as ground path

Power to sign to be done by a electrical contractor or licensed electrician

Ground wire must be continuous and go from sign to panel board ground bus.

ALL COMPONENTS TO BE (UL) APPROVED

ALL UL and MANUFACTURE LABELS MUST BE PLACED OUT OF PUBLIC VIEW (PLACE ON TOP OF LETTERS)

1 SECTION DETAIL
SCALE: HALF SIZE

FIRST & MAIN
SIGNAGE FOR MODERN BRANDS
2340 Steppler Church Ave SW
Canton, OH 44706
234.458.0990
OHIO • CALIFORNIA
COLORADO • INDIANA

Location:
Fogo De Chao
Coronado Center
6600 Menaul Blvd NE, Space M006
Albuquerque, NM 87110

Exercise:

Approval
Approved as Noted
Revise & Resubmit

Drawing No: 19-0229-R00
Date: 12.07.2019 01:00
Page No: 4.00

This is an original unpublished drawing created by First & Main Signs. It is submitted for your personal use in conjunction with a project being planned for you by First & Main Signs. It is not to be shown to anyone outside your organization, nor is it to be used, reproduced, copied or exhibited in any fashion without written permission from First & Main Signs.

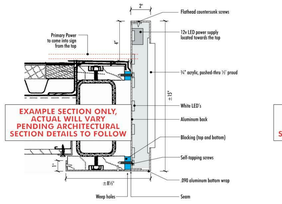

1 ENLARGED SECTION DETAIL - CABINET SIGN
SCALE: 3" = 1'-0"

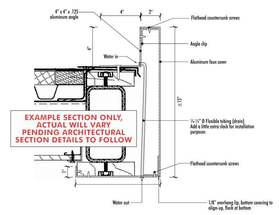

2 ENLARGED SECTION DETAIL - FAUX COVER
SCALE: 3" = 1'-0"

1 ELEVATION - FRONT VIEW
SCALE: 3/4" = 1'-0"
Qty: One (1)
Sq. Ft. = 17.50

SPECIFICATIONS
- Fabricated 3" deep internally illuminated channel letters.
- White returns and white trimcap
- Letters to be mounted 5.5" off of wall fascia with non-corrosive mounting hardware and aluminum spacers. Spacers painted to match fascia (Color TBV)
- LED junction box w/12v LED power supplies to be remotely located behind fascia. GC to provide access panel to LED junction box.

COLORS & ILLUMINATION
- White (2447) acrylic with 1st surface 3M Dual-color Black (3635-222) day/night vinyl overlay.
- Illumination to be warm white (3200k) white LED's

NOTES:
* ALL MEASUREMENTS ARE SUBJECT TO FIELD VERIFICATION PRIOR TO FABRICATION.

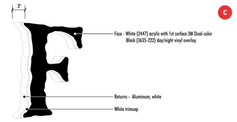

DAYTIME

NIGHTTIME

2 EAST ELEVATION
APPROX. SCALE: 3/32" = 1'-0"

FIRST & MAIN
SIGNAGE FOR MODERN BRANDS
2340 Steppler Church Ave SW
Canton, OH 44706
234.458.0990
OHIO • CALIFORNIA
COLORADO • INDIANA

Location:
Fogo De Chao
Coronado Center
6600 Menaul Blvd NE, Space M006
Albuquerque, NM 87110

Exercise:

Approval
Approved as Noted
Revise & Resubmit

Drawing No: 19-0229-R00
Date: 12.07.2019 01:00
Page No: 3.00

This is an original unpublished drawing created by First & Main Signs. It is submitted for your personal use in conjunction with a project being planned for you by First & Main Signs. It is not to be shown to anyone outside your organization, nor is it to be used, reproduced, copied or exhibited in any fashion without written permission from First & Main Signs.

OVERALL VIEW

FIRST & MAIN
SIGNAGE FOR MODERN BRANDS
2340 Steppler Church Ave SW
Canton, OH 44706
234.458.0990
OHIO • CALIFORNIA
COLORADO • INDIANA

Location:
Fogo De Chao
Coronado Center
6600 Menaul Blvd NE, Space M006
Albuquerque, NM 87110

Exercise:

Approval
Approved as Noted
Revise & Resubmit

Drawing No: 19-0229-R00
Date: 12.07.2019 01:00
Page No: SLP01

This is an original unpublished drawing created by First & Main Signs. It is submitted for your personal use in conjunction with a project being planned for you by First & Main Signs. It is not to be shown to anyone outside your organization, nor is it to be used, reproduced, copied or exhibited in any fashion without written permission from First & Main Signs.

1 ELEVATION - FRONT VIEW
SCALE: 3/8" = 1'-0"
Qty: One (1)
Sq. Ft. = 51.46

SPECIFICATIONS
- Fabricated 3" deep internally illuminated cabinet.
- Letters to be routed out and push thru acrylic.
- Power supplies to be located inside cabinet.

COLORS & ILLUMINATION
- Cabinet to be painted to match canopy color (TBV)
- Letters to be 3/4" thick Clear acrylic face with 1st surface applied 3M White (3630-20) translucent vinyl and 2nd surface applied 3M Diffuser Film White (3635-70) vinyl.
- Illumination to be White LED's.

NOTE(S):
* ALL MEASUREMENTS ARE SUBJECT TO FIELD VERIFICATION PRIOR TO FABRICATION.

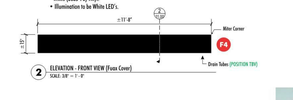

2 ELEVATION - FRONT VIEW (Faux Cover)
SCALE: 3/8" = 1'-0"

2 EAST ELEVATION
APPROX. SCALE: 3/32" = 1'-0"

FIRST & MAIN
SIGNAGE FOR MODERN BRANDS
2340 Steppler Church Ave SW
Canton, OH 44706
234.458.0990
OHIO • CALIFORNIA
COLORADO • INDIANA

Location:
Fogo De Chao
Coronado Center
6600 Menaul Blvd NE, Space M006
Albuquerque, NM 87110

Exercise:

Approval
Approved as Noted
Revise & Resubmit

Drawing No: 19-0229-R00
Date: 12.07.2019 01:00
Page No: 6.00

This is an original unpublished drawing created by First & Main Signs. It is submitted for your personal use in conjunction with a project being planned for you by First & Main Signs. It is not to be shown to anyone outside your organization, nor is it to be used, reproduced, copied or exhibited in any fashion without written permission from First & Main Signs.

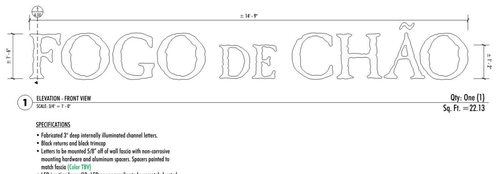

1 ELEVATION - FRONT VIEW
SCALE: 3/4" = 1'-0"
Qty: One (1)
Sq. Ft. = 22.13

SPECIFICATIONS
- Fabricated 3" deep internally illuminated channel letters.
- Black returns and black trimcap
- Letters to be mounted 5.18" off of wall fascia with non-corrosive mounting hardware and aluminum spacers. Spacers painted to match fascia (Color TBV)
- LED junction box w/12v LED power supplies to be remotely located behind fascia. GC to provide access panel to LED junction box.

COLORS & ILLUMINATION
- White (2447) acrylic with 1st surface 3M Dual-color Black (3635-222) day/night vinyl overlay.
- Illumination to be warm white (3200k) white LED's

NOTE(S):
* ALL MEASUREMENTS ARE SUBJECT TO FIELD VERIFICATION PRIOR TO FABRICATION.

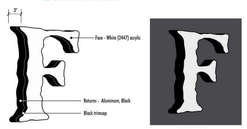

DAYTIME

NIGHTTIME

2 SOUTH ELEVATION
APPROX. SCALE: 3/16" = 1'-0"

FIRST & MAIN
SIGNAGE FOR MODERN BRANDS
2340 Steppler Church Ave SW
Canton, OH 44706
234.458.0990
OHIO • CALIFORNIA
COLORADO • INDIANA

Location:
Fogo De Chao
Coronado Center
6600 Menaul Blvd NE, Space M006
Albuquerque, NM 87110

Exercise:

Approval
Approved as Noted
Revise & Resubmit

Drawing No: 19-0229-R00
Date: 12.07.2019 01:00
Page No: 2.00

This is an original unpublished drawing created by First & Main Signs. It is submitted for your personal use in conjunction with a project being planned for you by First & Main Signs. It is not to be shown to anyone outside your organization, nor is it to be used, reproduced, copied or exhibited in any fashion without written permission from First & Main Signs.

EXTERIOR SIGNS

SIGN	DESCRIPTION	SQ. FT.	PDF PAGE #
A	CHANNEL LETTERS	61.25	5
B	CHANNEL LETTERS	22.13	6
C	CHANNEL LETTERS	17.50	7
D	CHANNEL LETTERS	73.13	8
E	CHANNEL LETTERS	51.46	10
F1	CHANNEL LETTERS	-	9
F2	CHANNEL LETTERS	-	9
F3	CHANNEL LETTERS	-	9
F4	CHANNEL LETTERS	-	10
	TOTAL SQ. FT.	225.47	

N
NOT TO SCALE

FIRST & MAIN
SIGNAGE FOR MODERN BRANDS
2340 Steppler Church Ave SW
Canton, OH 44706
234.458.0990
OHIO • CALIFORNIA
COLORADO • INDIANA

Location:
Fogo De Chao
Coronado Center
6600 Menaul Blvd NE, Space M006
Albuquerque, NM 87110

Exercise:

Approval
Approved as Noted
Revise & Resubmit

Drawing No: 19-0229-R00
Date: 12.07.2019 01:00
Page No: 8.00

This is an original unpublished drawing created by First & Main Signs. It is submitted for your personal use in conjunction with a project being planned for you by First & Main Signs. It is not to be shown to anyone outside your organization, nor is it to be used, reproduced, copied or exhibited in any fashion without written permission from First & Main Signs.

1 ELEVATION - FRONT VIEW
SCALE: 3/8" = 1'-0"
Qty: One (1)
Sq. Ft. = 73.13

SPECIFICATIONS
- Fabricated 3" deep internally illuminated cabinet.
- Letters to be routed out and push thru acrylic.
- Power supplies to be located inside cabinet.

COLORS & ILLUMINATION
- Cabinet to be painted to match canopy color (TBV)
- Letters to be 3/4" thick Clear acrylic face with 1st surface applied 3M White (3630-20) translucent vinyl and 2nd surface applied 3M Diffuser Film White (3635-70) vinyl.
- Illumination to be White LED's.

NOTE(S):
* ALL MEASUREMENTS ARE SUBJECT TO FIELD VERIFICATION PRIOR TO FABRICATION.

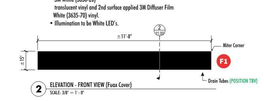

2 ELEVATION - FRONT VIEW (Faux Cover)
SCALE: 3/8" = 1'-0"

5 WEST ELEVATION
APPROX. SCALE: 1/8" = 1'-0"

3 ELEVATION - FRONT VIEW (Faux Cover)
SCALE: 3/8" = 1'-0"

4 ELEVATION - FRONT VIEW (Faux Cover)
SCALE: 3/8" = 1'-0"

FIRST & MAIN
SIGNAGE FOR MODERN BRANDS
2340 Steppler Church Ave SW
Canton, OH 44706
234.458.0990
OHIO • CALIFORNIA
COLORADO • INDIANA

Location:
Fogo De Chao
Coronado Center
6600 Menaul Blvd NE, Space M006
Albuquerque, NM 87110

Exercise:

Approval
Approved as Noted
Revise & Resubmit

Drawing No: 19-0229-R00
Date: 12.07.2019 01:00
Page No: 5.00

This is an original unpublished drawing created by First & Main Signs. It is submitted for your personal use in conjunction with a project being planned for you by First & Main Signs. It is not to be shown to anyone outside your organization, nor is it to be used, reproduced, copied or exhibited in any fashion without written permission from First & Main Signs.

1 ELEVATION - FRONT VIEW
SCALE: 1/2" = 1'-0"
Qty: One (1)
Sq. Ft. = 61.25

SPECIFICATIONS
- Fabricated 3" deep internally illuminated channel letters.
- White returns and white trimcap
- Letters to be mounted 5.18" off of wall fascia with non-corrosive mounting hardware and aluminum spacers. Spacers painted to match fascia (Color TBV)
- LED junction box w/12v LED power supplies to be remotely located behind fascia. GC to provide access panel to LED junction box.

COLORS & ILLUMINATION
- White (2447) acrylic with 1st surface 3M Dual-color Black (3635-222) day/night vinyl overlay.
- Illumination to be warm white (3200k) white LED's

NOTE(S):
* ALL MEASUREMENTS ARE SUBJECT TO FIELD VERIFICATION PRIOR TO FABRICATION.

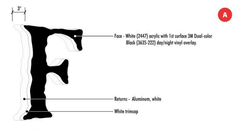

DAYTIME

NIGHTTIME

2 WEST ELEVATION
APPROX. SCALE: 1/8" = 1'-0"

FIRST & MAIN
SIGNAGE FOR MODERN BRANDS
2340 Steppler Church Ave SW
Canton, OH 44706
234.458.0990
OHIO • CALIFORNIA
COLORADO • INDIANA

Location:
Fogo De Chao
Coronado Center
6600 Menaul Blvd NE, Space M006
Albuquerque, NM 87110

Exercise:

Approval
Approved as Noted
Revise & Resubmit

Drawing No: 19-0229-R00
Date: 12.07.2019 01:00
Page No: 1.00

This is an original unpublished drawing created by First & Main Signs. It is submitted for your personal use in conjunction with a project being planned for you by First & Main Signs. It is not to be shown to anyone outside your organization, nor is it to be used, reproduced, copied or exhibited in any fashion without written permission from First & Main Signs.

VICINITY MAP

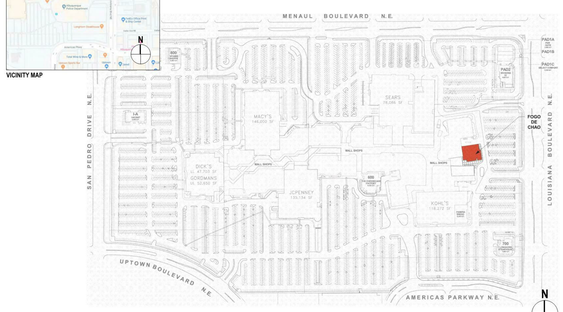

N
NOT TO SCALE

FIRST & MAIN
SIGNAGE FOR MODERN BRANDS
2340 Steppler Church Ave SW
Canton, OH 44706
234.458.0990
OHIO • CALIFORNIA
COLORADO • INDIANA

Location:
Fogo De Chao
Coronado Center
6600 Menaul Blvd NE, Space M006
Albuquerque, NM 87110

Exercise:

Approval
Approved as Noted
Revise & Resubmit

Drawing No: 19-0229-R00
Date: 12.07.2019 01:00
Page No: SP01

This is an original unpublished drawing created by First & Main Signs. It is submitted for your personal use in conjunction with a project being planned for you by First & Main Signs. It is not to be shown to anyone outside your organization, nor is it to be used, reproduced, copied or exhibited in any fashion without written permission from First & Main Signs.

City of Albuquerque Electronic Stamp:

Design Consultant:

ARCHITECTURE
INNOVATION & DESIGN in ARCHITECTURE, Inc.
218 The Promenade North
Long Beach, CA 90802
www.idaexperience.com

Architect:

GEOFFREY B. LIM
AIA, NCARB, LEED AP

Plans, maps, specifications, studies, and reports not containing a seal imprint accompanied by an original signature by the licensed professional may have been produced by electronic means. Only the original hard copy is original copy. All information should be disregarded unless verified by the professional whose signature appears below.
Copyright Protected © 2020

Engineering Consultant:

Stamp:

Project Owner:

FOGO DE CHÃO
BRAZILIAN STEAKHOUSE

5908 HEADQUARTERS DRIVE
SUITE K200
PLANO, TX 75024

NOT FOR CONSTRUCTION

TENANT IMPROVEMENT

Project Address:
FOGO - ALBUQUERQUE, NM
CORONADO CENTER, 6600 MENAUL BLVD,
SPACE M006
ALBUQUERQUE, NM 87110

Issue For:
PERMIT

Issue Date:
02/21/2020

Revisions:

NO.	REASON	DATE

Principal in Charge:
JOSH COOL

Project Manager:
WESLEY STEPHENS

Drawn By:
WESLEY STEPHENS

Project Number:
140-012-19

Sheet Title:
BUILDING MOUNTED SIGNAGE

Sheet Number:
PD-4