

ADMINISTRATIVE AMENDMENT

FILE # _____ PROJECT # _____

APPROVED BY

DATE

AREA / PROPERTY LINE MARKED WITH EXISTING CHAINLINK FENCE TO BE REPLACED WITH WROUGHT IRON FENCE 6' HEIGHT.

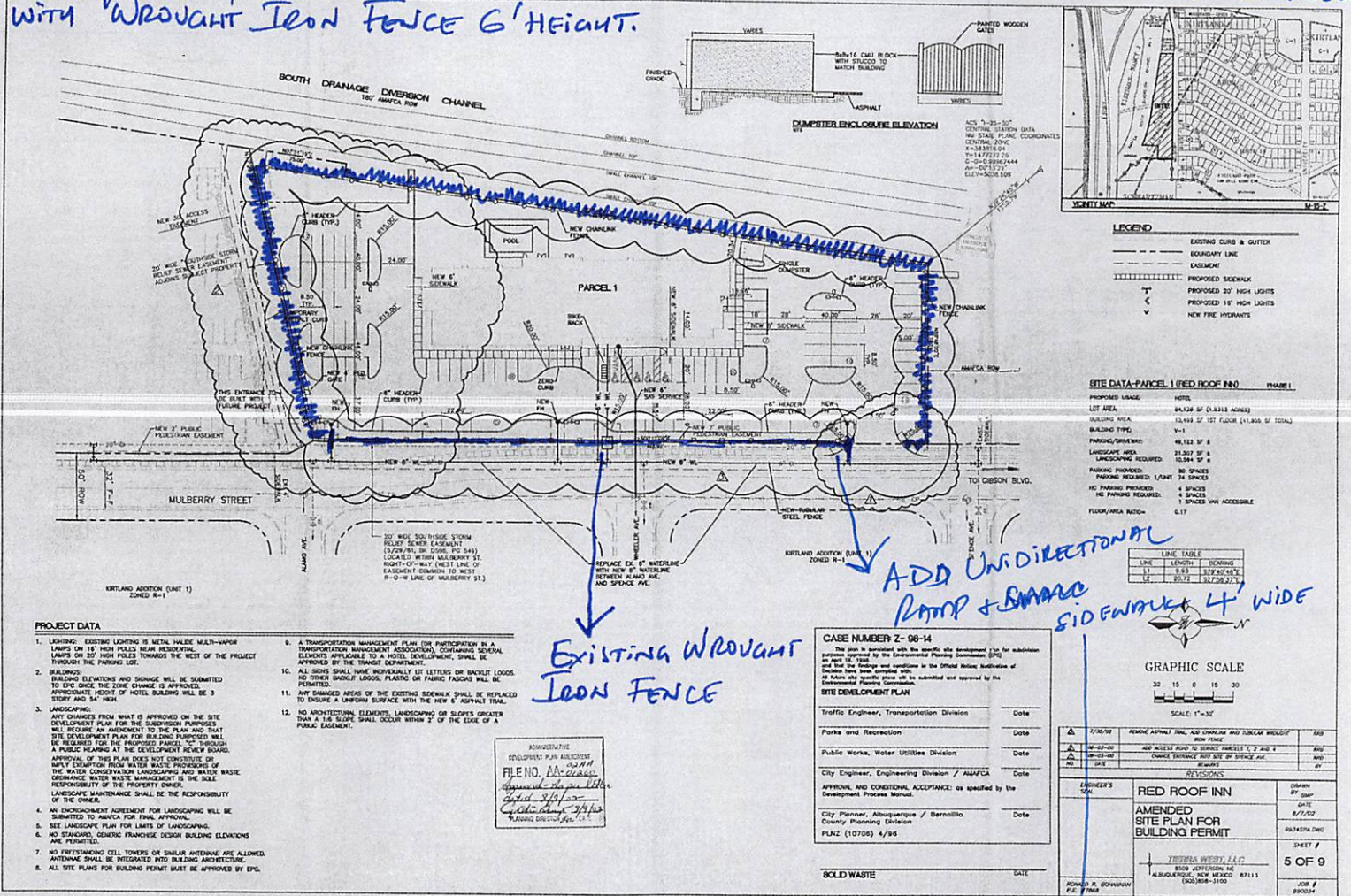

ADD UNIDIRECTIONAL RAMP + SIGNAGE SIDEWALK 4' WIDE

EXISTING WROUGHT IRON FENCE



WROUGHT IRON FENCE ILLUSTRATION

SIDEWALK per COA Std. Dwg. 2430 and RAMP per COA Std. Dwg. 2426, TIE TO EXISTING SIDEWALK.

HIGHLIGHTED AREA IN ORANGE HAS EXISTING 6' CHAIN LINK FENCE + WILL BE REPLACED WITH 6' WROUGHT IRON FENCE WITH 4" SPACING.

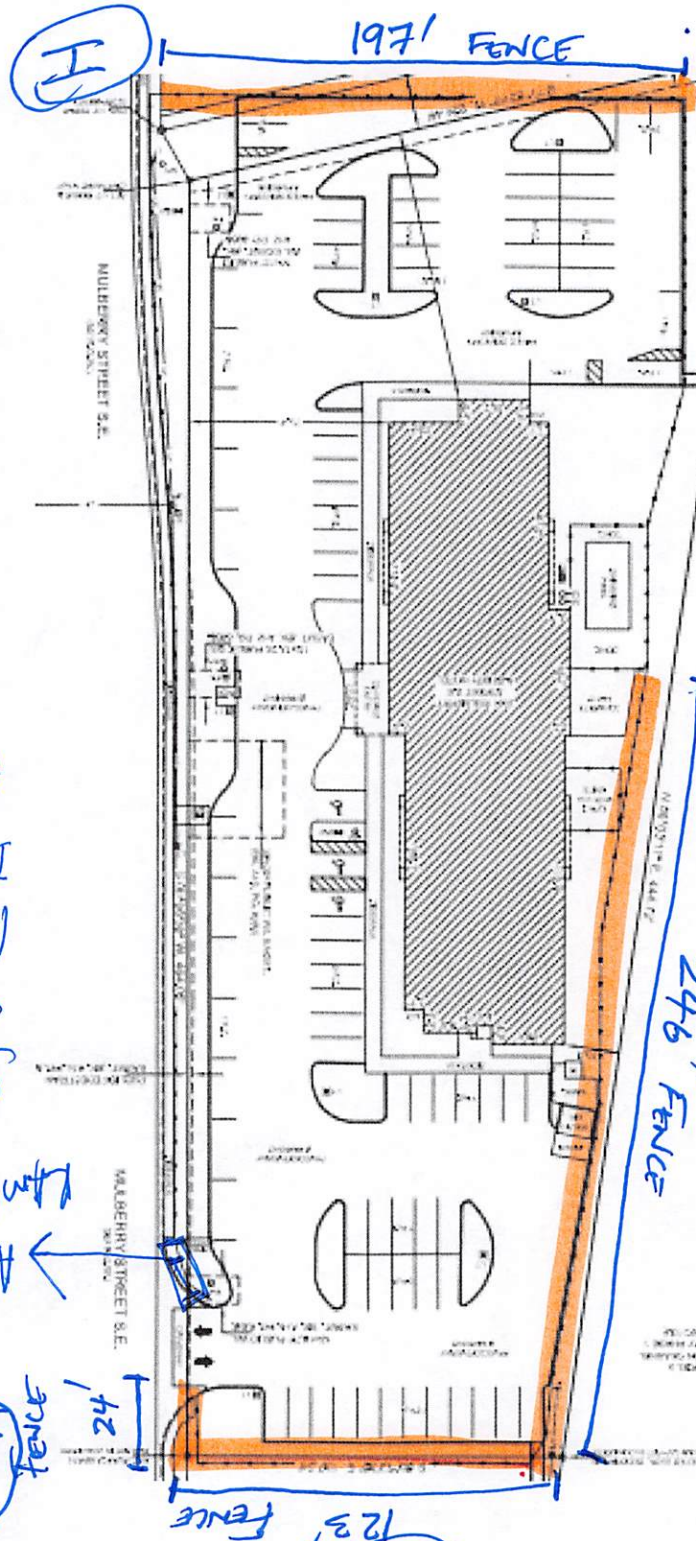

EXISTING SIDEWALK.
 Dwg 2426, Tie To
 Ramp per COA Std.
 Std. Dwg 2430 and
 Sidewalk per COA

ADD UNIDIRECTIONAL
 RAMP + SIDEWALK 4'

6' HEIGHT ALL
 FENCE

IV

III

II

I