

## Renee Regal

**From:** Ortiz, Annette <annetteortiz@cabq.gov>  
**Sent:** Monday, April 28, 2025 10:56 AM  
**To:** Renee Regal; John Stapleton  
**Cc:** Rodenbeck, Jay B.; Webb, Robert L.; Zamora, Renee C.; Boylan, Jacob; Montoya, Antoni; Ibarra, Marcelo X.  
**Subject:** PR-2020-004098/MAJOR\_PLT-20258-00006 - 99999 Bridge Blvd SW, 87121 (Tribal Meeting email)

Good afternoon Ryan,

We can confirm that the site in question at (99999 Bridge Blvd SW, 87121) will not require a Tribal Meeting offer or notice per Table 6-1-1 and 6-4(B) of the IDO, as it's not located within 660 feet of Major Public Open Space or a Tribal boundary per our Tribal Meeting Request GIS map that captured your request (see screenshot below):

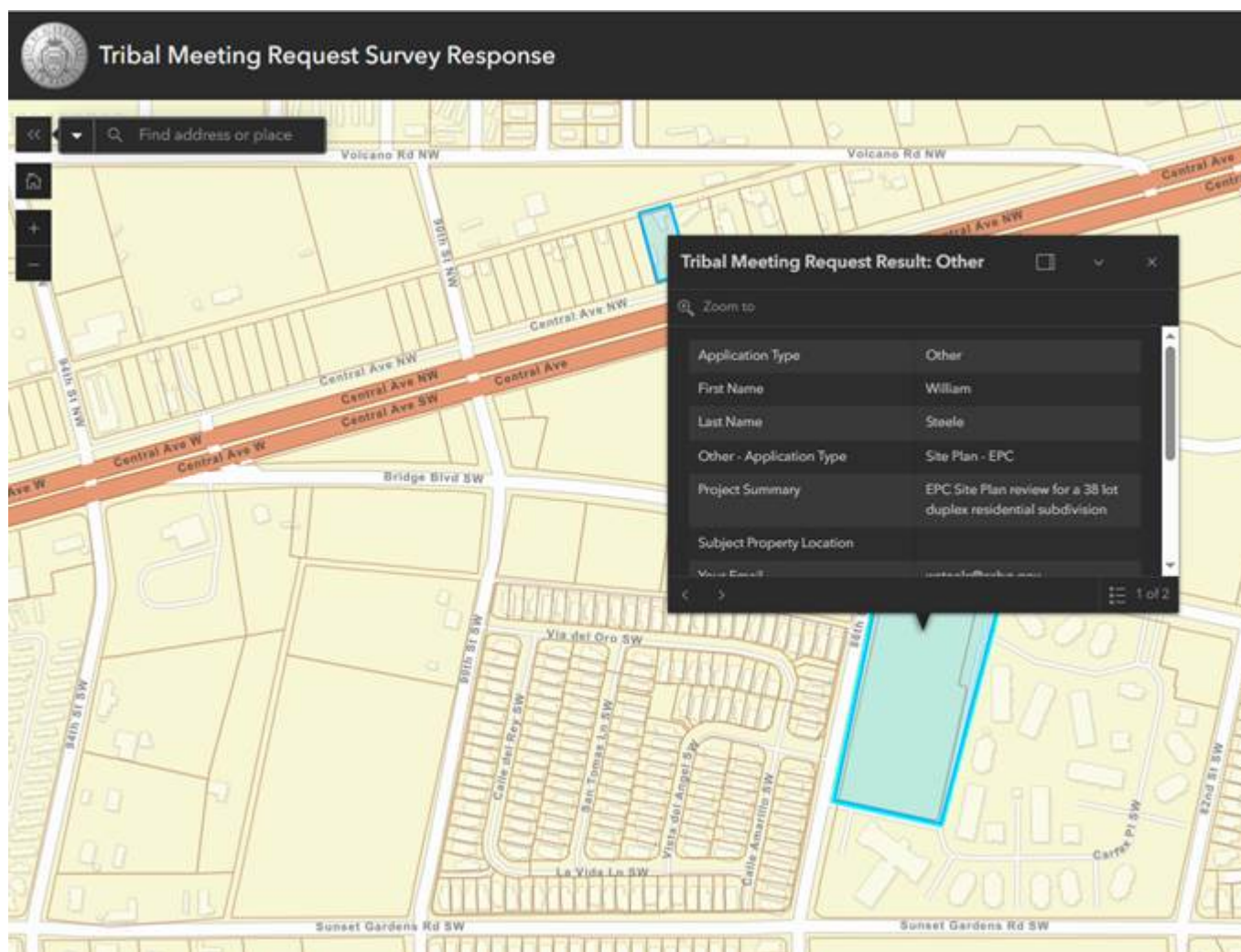

Please include a copy of this email with your submittal for this site. Upload as pdf to attachments in ABQ-PLAN.

Thank you,



**ANNETTE V. ORTIZ**

senior admin/navigator

o 505-924-3623

e [annetteortiz@cabq.gov](mailto:annetteortiz@cabq.gov)

[cabq.gov/planning](http://cabq.gov/planning)

Our (LMS) POSSE and (E-PLAN) AVOLVE systems have been replaced with our new software system, ABQ-PLAN. (LMS) POSSE and (E-PLAN) AVOLVE users can create an ABQ-PLAN account with the same email address to access their data. We have a [user guide](#), [video tutorials in English and Spanish](#), and other resources to help you get up to speed. For more information about ABQ-PLAN please visit [cabq.gov/planning/abq-plan](http://cabq.gov/planning/abq-plan)