

ADMINISTRATIVE AMENDMENT

FILE #: _____ PROJECT #: _____

APPROVED BY

DATE

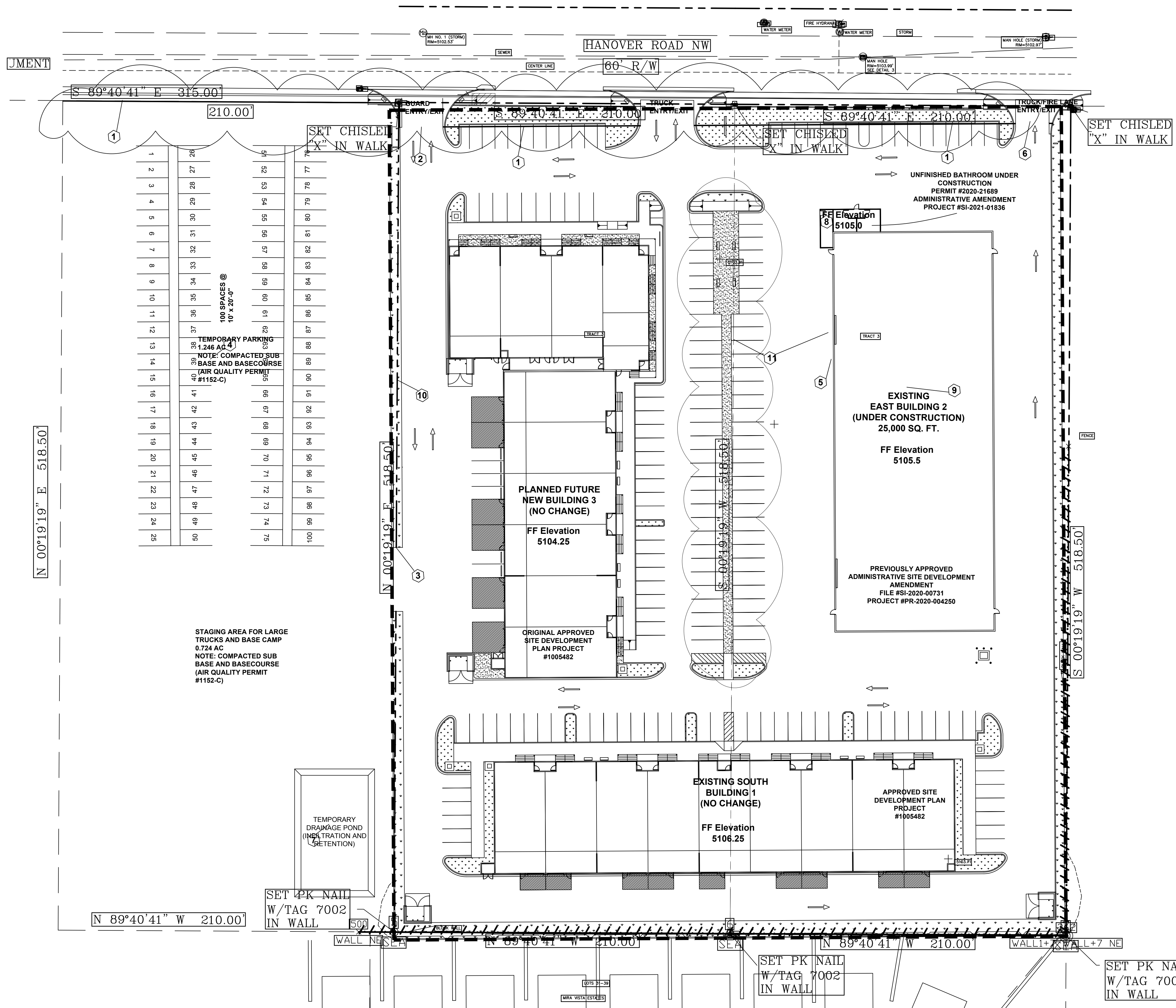

- GENERAL NOTES**
- A. NO CHANGE TO APPROVED GRADING AND DRAINAGE PLAN
 - B. TEMPORARY PARKING SITE IS DIRT WITH BASE COURSE, DRAINAGE ONSITE (IN ADDITIONAL RETENTION POND)
- KEY NOTES**
- 1. **REQUEST FOR ADMINISTRATIVE AMENDMENT FOR NEW** 6'-0" HIGH CMU GARDEN WALL
 - 2. WIDENED CURB FROM 22'-0" (EXISTING) TO 28'-0" (PROPOSED) WITH NEW 4'-0" X 4'-0" GUARD BOX
 - 3. NEW 40'-0" CURB CUT TO PROVIDE ACCESS TO TEMPORARY PARKING
 - 4. **REQUEST FOR ADMINISTRATIVE AMENDMENT** FOR 100 PARKING SPACES WITH COMPACTED SUB BASE AND BASE COURSE IN WESTERN LOT
 - 5. BUILDING PARKING TEMPORARILY MOVED TO WESTERN LOT
 - 6. EXISTING SERVICE LANE AND FDA
 - 7. NEW RETENTION POND TO PROVIDE ADDITIONAL DRAINAGE FOR PROPOSED TEMPORARY PARKING AND SITE OVERFLOW
 - 8. **PENDING ADMINISTRATIVE AMENDMENT** TO MOVE INTERIOR BATHROOMS INTO NEW EXTERIOR BATHROOM STRUCTURE (622.19 SQ FT) PROJECT #SI-2021-01836
 - 9. EXISTING BUILDING APPROVED WITH ADMINISTRATIVE AMENDMENT NUMBER SI-2020-00731 (PROJECT NUMBER PR-2020-004250)
 - 10. EXISTING CURB BETWEEN BUILDING LOT AND TEMPORARY PARKING
 - 11. **REQUEST FOR ADMINISTRATIVE AMENDMENT** TO REMOVE MEDIAN AND MEDIAN PARKING REPLACED WITH PARKING IN WESTERN LOT. PARKING AGAINST BUILDING PARTIALLY REMOVED WITH PREVIOUS ADMINISTRATIVE AMENDMENT SI-2020-00731.

CHANGES FROM PREVIOUSLY APPROVED SITE DEVELOPMENT PLAN AND ADMINISTRATIVE AMENDMENT SI-2020-00731

CRITERION	CHANGE	NOTES
EXISTING SOUTH BUILDING 1 GROSS FLOOR AREA	NO CHANGE	NONE
EXISTING EAST BUILDING 1 GROSS FLOOR AREA	25,000 SQ FT TO 25,619 SQ FT (2.5% CHANGE)	ADMINISTRATIVE AMENDMENT SI-2020-00731
PLANNED FUTURE NEW BUILDING 3	NO CHANGE	NONE
FRONT SETBACK	84'-11" TO 72'-6" (12'-6" CHANGE)	MEETS SETBACK REQUIREMENTS OF CITY DEVELOPMENT CODE
SIDE SETBACK, REAR SETBACK, BUILDING HEIGHT	NO CHANGE	NONE
WALL AND FENCE HEIGHT	6'-0" TO 6'-4" (4" CHANGE)	6'-0" WALL APPROVED IN ORIGINAL SITE DEVELOPMENT PLAN WAS NEVER BUILT
PARKING	70 TO 100 SPACES (+30 SPACES)	NONE

ACG
ENGINEERING AND CONSTRUCTION
 Management, LLC
 1625 Gold Ave SE
 Albuquerque, New Mexico 87106
 (505) 379-3671
 acgengineering@gmail.com

Hanover Studios
 6500 Hanover Rd NW
 Albuquerque, NM 87121

STAMP

PROJECT NO.
Hanover-2021-1

DRAWN BY
ANT

DATE
 11-5-21

NO.	REVISION / SUBMISSION	DATE

SHEET TITLE
 REVISED SITE PLAN AND REQUEST FOR MINOR ADMINISTRATIVE SITE DEVELOPMENT AMENDMENT

SHEET NO.
A101R

MONUMENT
3911

N 00°19'19" E 518.50'

100 SPACES @
10' x 20'-0"

1	2	3	4	5	6	7	8	9	10	11	12	13	14	15	16	17	18	19	20	21	22	23	24	25
26	27	28	29	30	31	32	33	34	35	36	37	38	39	40	41	42	43	44	45	46	47	48	49	50
51	52	53	54	55	56	57	58	59	60	61	62	63	64	65	66	67	68	69	70	71	72	73	74	75
76	77	78	79	80	81	82	83	84	85	86	87	88	89	90	91	92	93	94	95	96	97	98	99	100

TEMPORARY PARKING
59,124 AC
NOTE: COMPACTED
SUB BASE AND
BASE COURSE
(AIR QUALITY PERMIT)

STAGING AREA FOR LARGE
TRUCKS AND BASE CAMP
0.724 AC
NOTE: COMPACTED SUB
BASE AND BASE COURSE
(AIR QUALITY PERMIT)

TEMPORARY
DRAINAGE POND
(INFILTRATION AND
RETENTION)
50:1
TA=5105.25

SET PK NAIL
W/TAG 7002
IN WALL
TA=5106.00
FG=5106.50
BW=5106.50

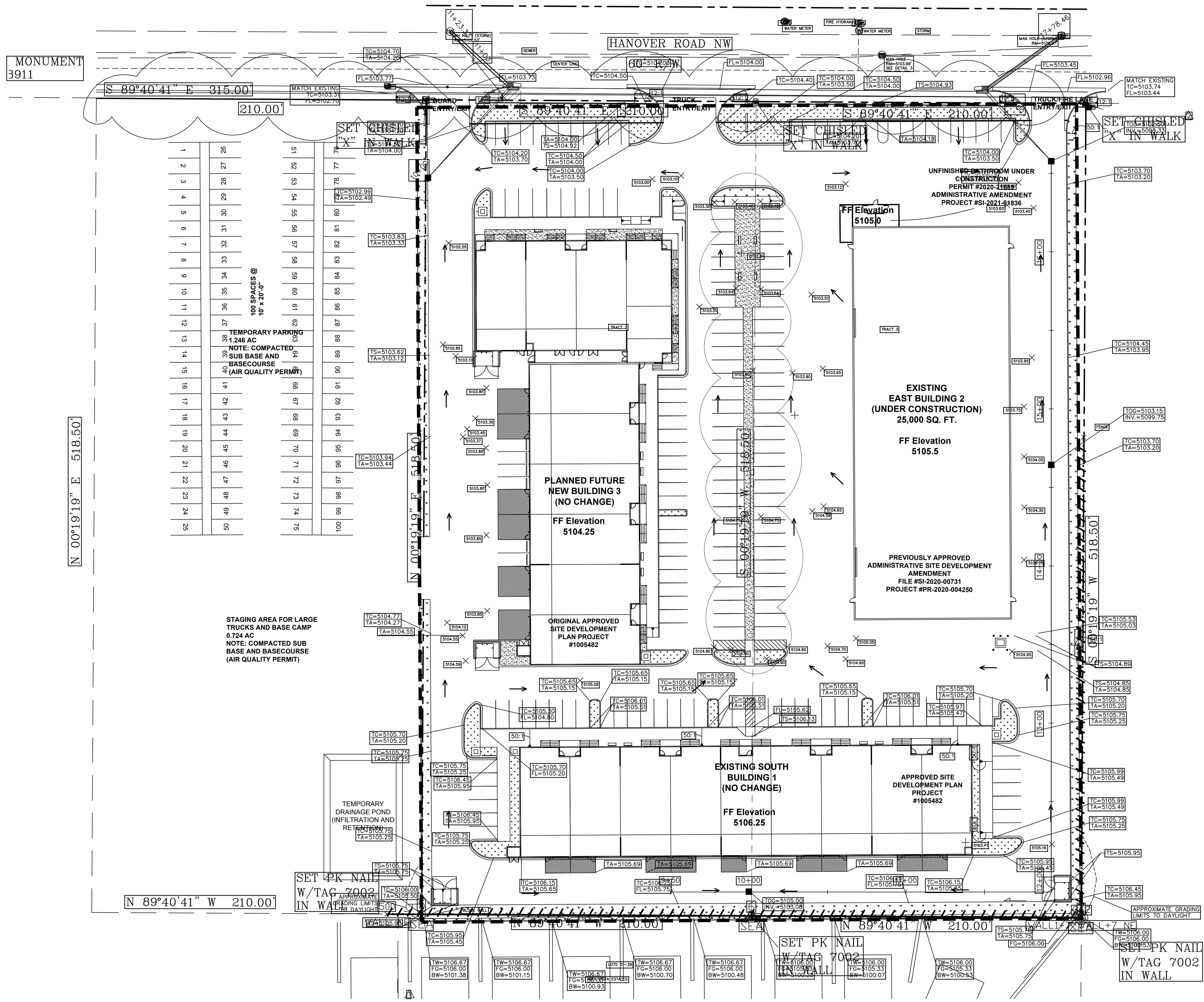

LEGEND

---	EXISTING PROPERTY LINE
TC=	TOP OF CURB
TA=	TOP OF ASPHALT
TW=	TOP OF WALL
BW=	BOTTOM OF WALL
FF=	FINISHED FLOOR ELEVATION
HP=	HIGH POINT
---	GRADE BREAK
→	DIRECTION OF FLOW
...	EXISTING LANDSCAPE

- GENERAL NOTES
- NO SIGNIFICANT CHANGE TO APPROVED GRADING AND DRAINAGE PLAN (SEE ORIGINAL SITE DEVELOPMENT PLAN PROJECT #1005482 AND APPROVED ADMINISTRATIVE AMENDMENT FILE #SI-2020-00731 PROJECT #PR-2020-004250)
 - TEMPORARY PARKING SITE IS DIRT WITH BASE COURSE. DRAINAGE ONSITE (IN ADDITIONAL RETENTION POND)

ACG
ENGINEERING
CONSTRUCTION

ACG Engineering and Construction
Management, LLC
1625 Gold Ave SE
Albuquerque, New Mexico 87106
(505) 379-3671
acgengineering@gmail.com

Hanover Studios

6500 Hanover Rd NW
Albuquerque, NM 87121

STAMP

PROJECT NO.

Hanover-2021-1

DRAWN BY

ANT

DATE

11-5-21

NO.

REVISION /
SUBMISSION

DATE

SHEET TITLE

REVISED GRADING AND
DRAINAGE PLAN

SHEET NO.

C101R

HANOVER STUDIOS GRADING & DRAINAGE



Scale 1/32" = 1'-0"