

# RIGHT-OF-WAY VACATION EXHIBIT

VACATION EXHIBIT FOR A CERTAIN TRACT OF LAND SITUATED WITHIN THE TOWN OF ATRISCO GRANT, PROJECTED SECTION 21, TOWNSHIP 10 NORTH, RANGE 2 EAST OF THE N.M.P.M., CITY OF ALBUQUERQUE, BERNALILLO COUNTY, NEW MEXICO

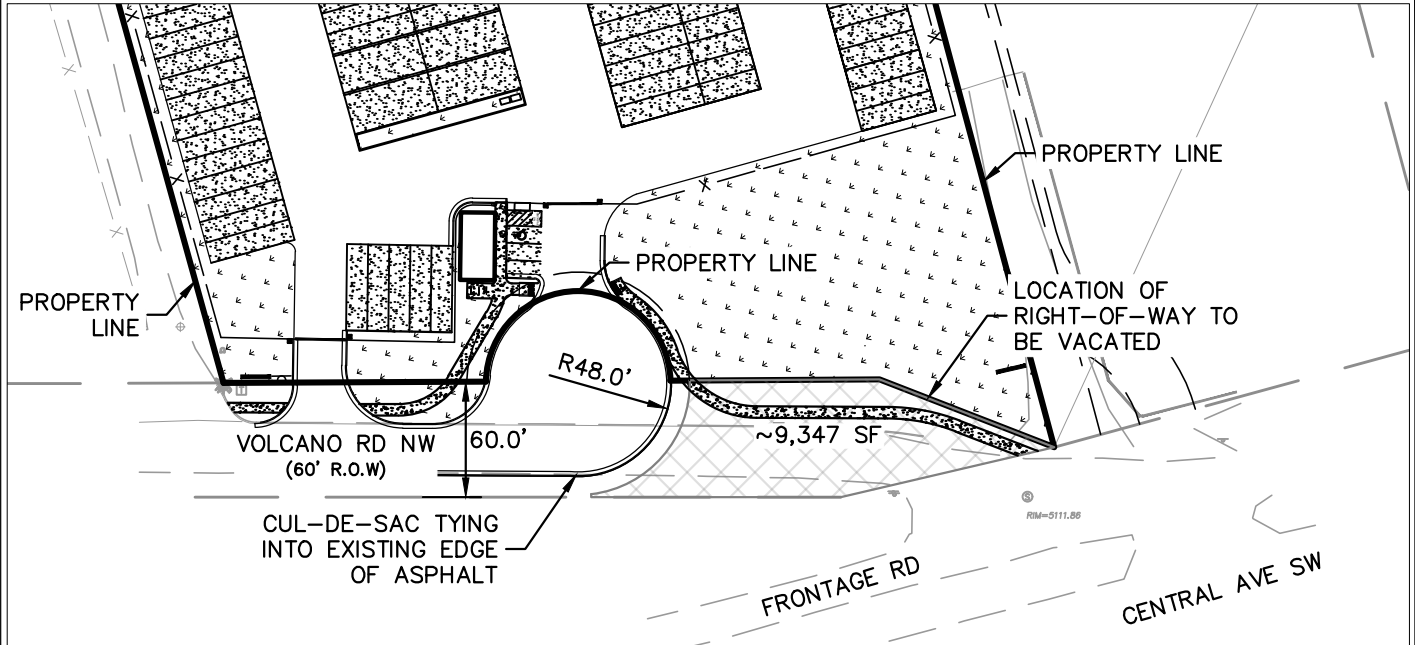

## LOCATION OF R.O.W. TO BE VACATED

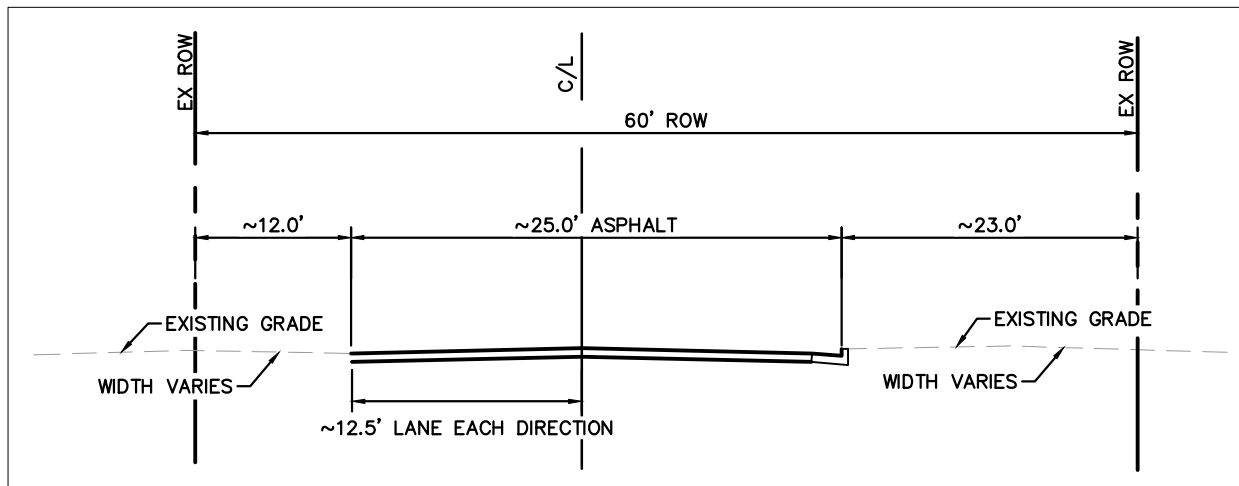
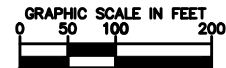

## EXISTING R.O.W. CROSS-SECTION

N.T.S.

K:\DEN\_Civil\096648005\_RV Storage ABQ\CADD\Exhibits\Vacation Exhibit\ABQ Vacation Exhibit.dwg

CITY OF ALBUQUERQUE, NEW MEXICO

DRAWN BY: NER SCALE:  
CK'D BY: SAL DATE: 06/09/2021

VACATION EXHIBIT FOR A CERTAIN TRACT OF LAND SITUATED WITHIN THE TOWN OF ATRISCO GRANT, PROJECTED SECTION 21, TOWNSHIP 10 NORTH, RANGE 2 EAST OF THE N.M.P.M., CITY OF ALBUQUERQUE, BERNALILLO COUNTY, NEW MEXICO

**Kimley»Horn**

2021 KIMLEY-HORN AND ASSOCIATES, INC.  
4582 SOUTH ULSTER STREET, SUITE 1500, DENVER, 80237  
PHONE: 303-228-2300