

ADMINISTRATIVE AMENDMENT

FILE # _____ PROJECT # _____

APPROVED BY

DATE



SCALE: 1/2" = 1' 0"

SIGN 1 - OPTION A

FABRICATE & INSTALL ONE (1) SET OF ALUMINUM CHANNEL LETTERS & LOGO

5" DEEP RETURNS PAINTED MAP 41-335 BLACK ANODIC
 FACES 3/16" #015 WHITE ACRYLIC w BLACK TRIM CAP &
 1st SURFACE SCOTCHCAL DECORATION AS NOTED
 INTERNAL ILLUMINATION w WHITE LED
 REMOTE POWER SUPPLIES REQUIRED

COLOR SCHEDULE

- 3630-015 YELLOW
- 3630-33 RED
- 3630-22 BLACK



Scale 3/32"=1'

6	7	8	9	PAGE 1	OF 5
2	3	4	5		
PROJECT: TRULY NOLEN		DWG #	DESIGNER		
LOCATION 1 LORRAINE CT NE ALBUQUERQUE NM		SALESPERSON		TIM SCHEIDECKER	
SCALE AS NOTED		DATE		12/4/20	
FILE NAME		TRULY NOLEN - ALBURQUERQUE			



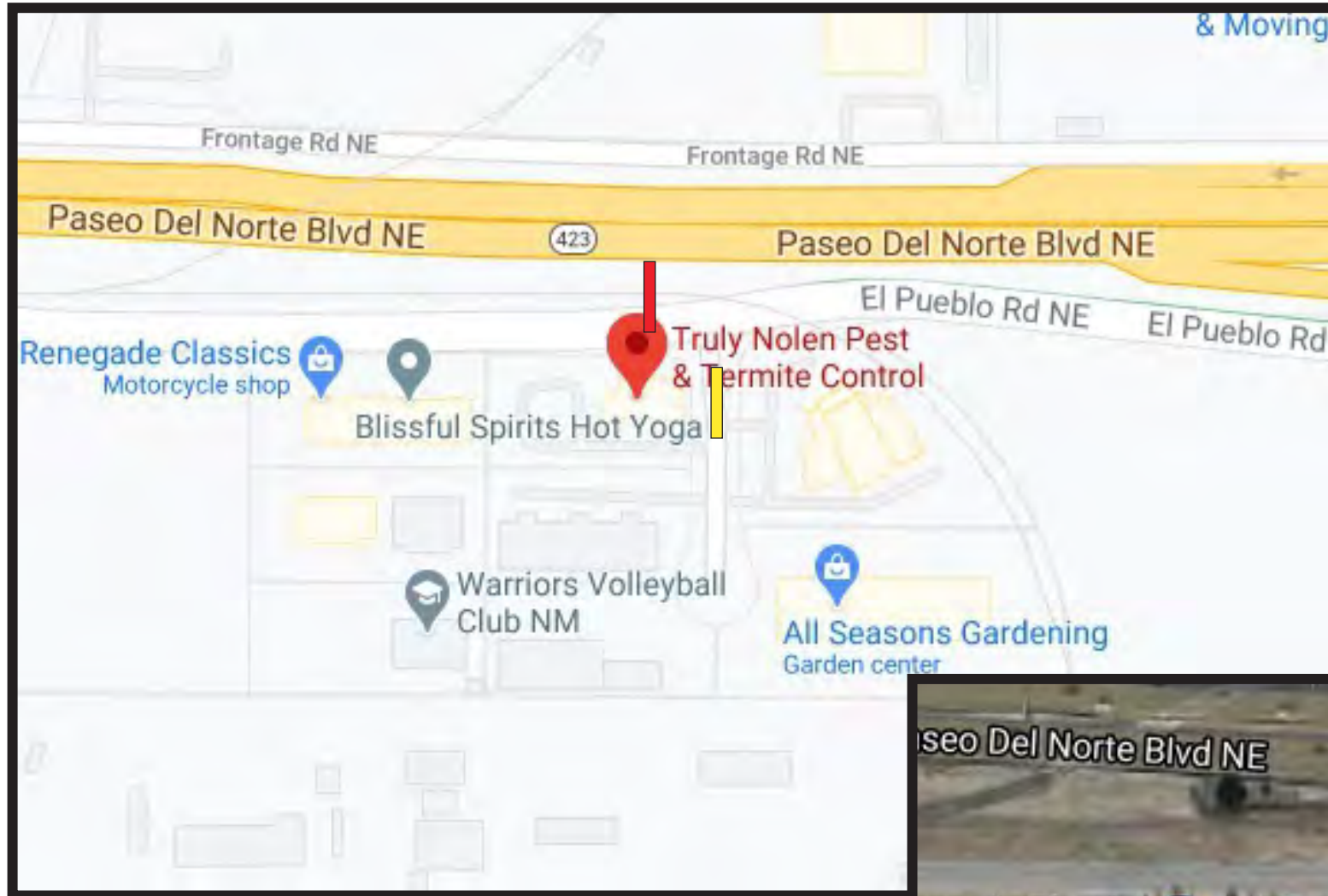

- Proposed Letter Set On East Elevation
- Existing Freestanding Sign



This original unpublished drawing is submitted for use in connection with a project being designed for you by Fluoresco. It is not to be shown to anyone outside of your organization, reproduced or used in any fashion without expressed written approval.

PROJECT	TRULY NOLEN	DWG #	6
LOCATION	1 LORRAINE CT NE ALBUQUERQUE NM	DESIGNER	7
SCALE	AS NOTED	SALESPERSON	8
DATE	12/4/20	FILE NAME	9
			PAGE 3 OF 5





Proposed Letter Set

GENERAL NOTES:

Site lighting fixtures: 25'-0" maximum w/ sharp cut-offs.

All walls shall follow the city's wall design guidelines.

Building mounted signs shall be limited to 15% of the facade area. Except the sign facing Paseo Del Norte which is limited to 20%. Signage shall be individual channelized letters. Metal letters or neon letters at a maximum height of 4'-0" feet.

One pole mounted signage per detail.

The engineers certification required by the Hydrology Section needs to include certification that this site was constructed in accordance with the traffic circulation layout (TLC) before C.O. is released.

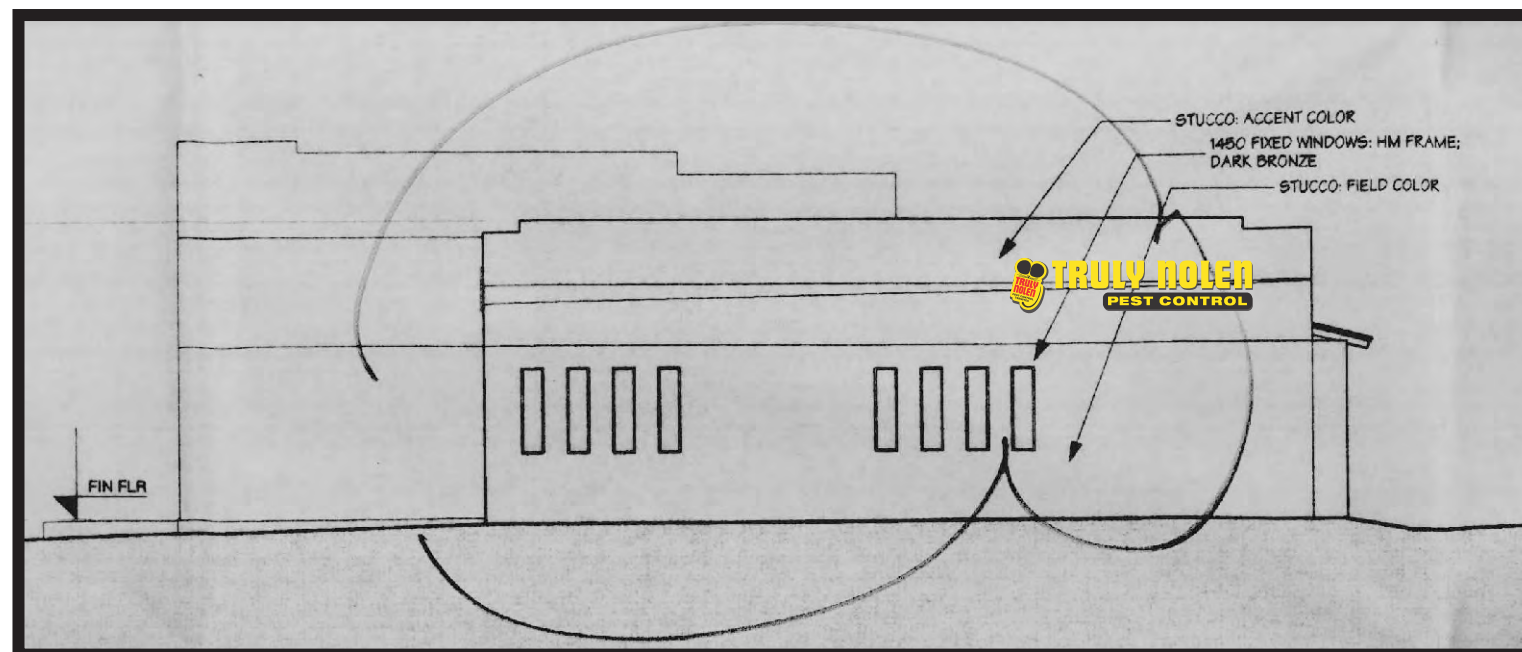

East Elevation

REVISION	6	
	7	
	8	
	9	
	PAGE 4	OF 5
DWG #	2	
DESIGNER	Robert Kelly	
SALESPERSON	TIM SCHEIDECKER	
FILE NAME	TRULY NOLEN - ALBUQUERQUE	
PROJECT	TRULY NOLEN	
LOCATION	1 LORRAINE CT NE ALBUQUERQUE NM	
SCALE	AS NOTED	
DATE	12/4/20	



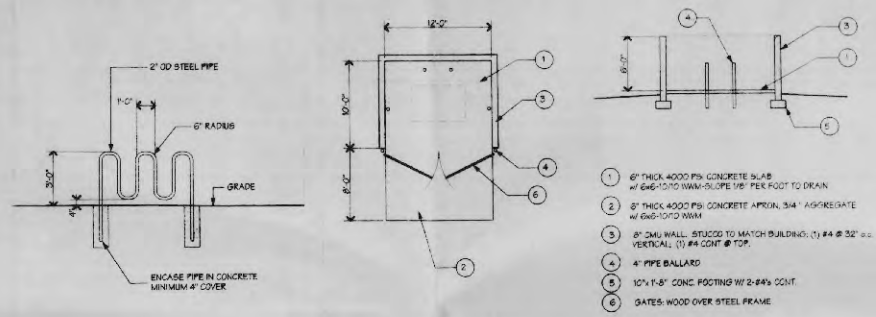

A BIKE RACK

B STD TRASH ENCLOSURE

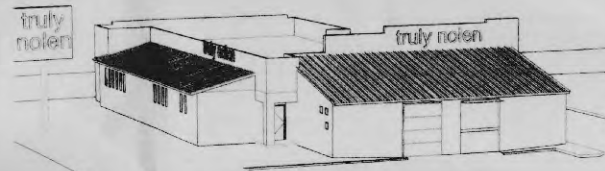

D AERIAL VIEW

F Detail

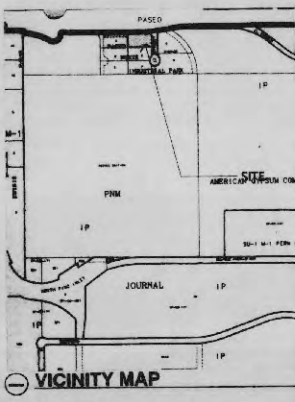

G VICINITY MAP

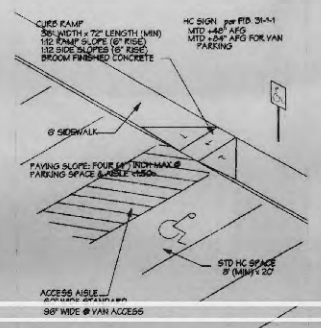

C STANDARD HC RAMP

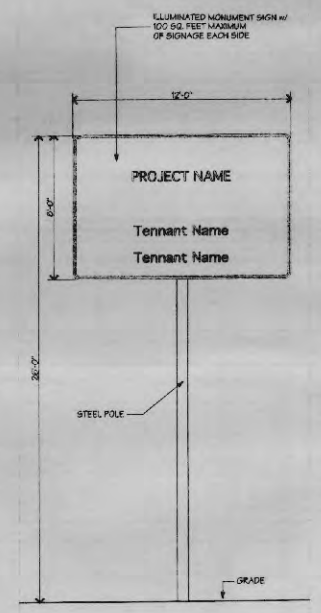

T POLE SIGN

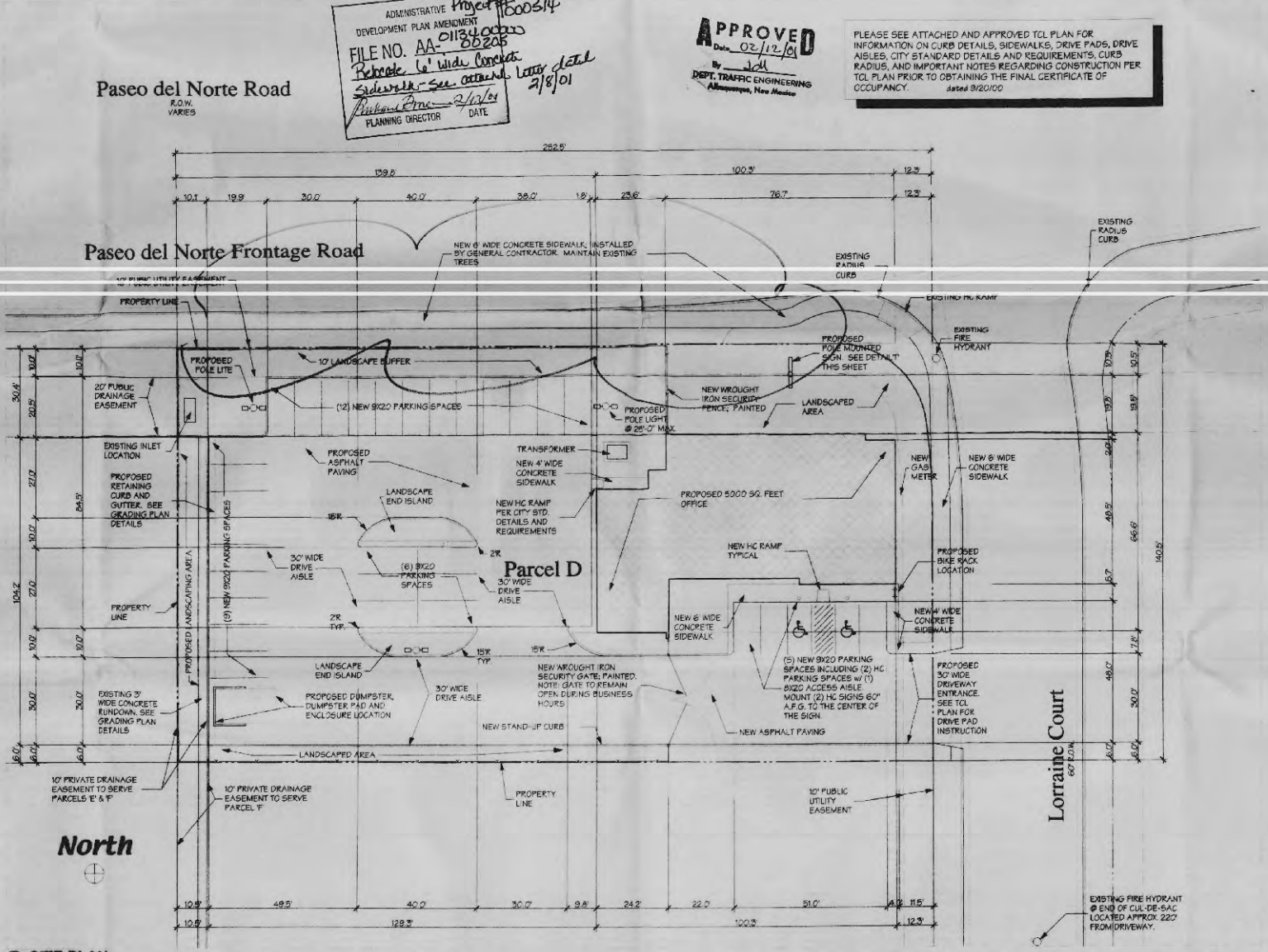

U SITE PLAN

ADMINISTRATIVE Project # 000514
 DEVELOPMENT PLAN AMENDMENT
 FILE NO. AA-011340000
 Revoke 6' wide concrete sidewalk - see attached letter dated 2/18/01
 Planning Director DATE

APPROVED
 Date: 02/12/01
 By: JCL
 DEPT. TRAFFIC ENGINEERING
 Albuquerque, New Mexico

PLEASE SEE ATTACHED AND APPROVED TCL PLAN FOR INFORMATION ON CURB DETAILS, SIDEWALKS, DRIVE AISLES, CITY STANDARD DETAILS AND REQUIREMENTS, CURB RADIUS, AND IMPORTANT NOTES REGARDING CONSTRUCTION PER TCL PLAN PRIOR TO OBTAINING THE FINAL CERTIFICATE OF OCCUPANCY. dated 8/20/00

SHEET INDEX

- SOP-1 SITE PLAN & DETAILS
- SOP-2 LANDSCAPE PLANS & ELEVATIONS
- SOP-3 GRADING PLANS
- SOP-4 GRADING NOTES AND DETAILS

LEGAL DESCRIPTION

PARCEL D, PASEO DEL NORTE INDUSTRIAL PARK, 7921 PASEO DEL NORTE NE ALBUQUERQUE, NEW MEXICO 87115

ZONING INFORMATION

CURRENT ZONING: I-P
 ZONE ATLAS PAGE: D-17-Z
 CONSTRUCTION TYPE: Y-N

SITE AREAS

GROSS: 35,042 SF (3.52 ACRES)
 BUILDINGS: 5,000 SF
 NET LOT AREA: 30,042 SF
 WALLS & PLAZAS: 1,617 SF
 PAVED AREA: 19,115 SF

LANDSCAPING

REQUIRED: 4,800 SF (14% OF NET)
 PROVIDED: 3,658 SF (32% OF NET)

PARKING

REQUIRED: @ 1 PER 200 SF = 25 SPACES
 PROVIDED: 52 SPACES (INCL 2 HC SPACES)

BICYCLES

REQUIRED: (1) BICYCLE SPACE PER EACH (20) AUTOMOBILE SPACES = 2 SPACES
 PROVIDED: (1) BICYCLE RACK w/ (4) BICYCLE SPACES

GENERAL NOTES

SITE LIGHTING FIXTURES: 25'-0" MAXIMUM w/ SHARP CUT-OFFS.

ALL WALLS SHALL FOLLOW THE CITY'S WALL DESIGN GUIDELINES.

BUILDING MOUNTED SIGNS SHALL BE LIMITED TO 15% OF THE FACADE AREA. EXCEPT THE SIGN FACING PASEO DEL NORTE WHICH IS LIMITED TO 20%. SIGNAGE SHALL BE INDIVIDUAL CHANNELIZED LETTERS, METAL LETTERS OR NEON LETTERS AT A MAXIMUM HEIGHT OF 4'-0" FEET.

ONE POLE MOUNTED SIGNAGE PER DETAIL.

THE ENGINEER'S CERTIFICATION REQUIRED BY THE HYDROLOGY SECTION NEEDS TO INCLUDE CERTIFICATION THAT THIS SITE HAS BEEN CONSTRUCTED IN ACCORDANCE WITH THE TRAFFIC CIRCULATION LAY-OUT (TLC) BEFORE C.O. IS RELEASED.

S NOTES

SITE DEVELOPMENT PLAN FOR BUILDING PERMIT

CASE NUMBER: 00450-00000-0027
 PROJECT NUMBER: 1806514

Traffic Engineer, TRANSPORTATION DEPT Date

PARKS & RECREATION DEPT. Date

UTILITY DEVELOPMENT DEPT Date

City Engineer, ENGINEERING DIV/MAPCA Date

APPROVAL AND CONDITIONAL ACCEPTANCE: As specified by the Development Process Manual.

City Planner, ALBUQUERQUE PLANNING DEPARTMENT Date

Y SIGNATURE BLOCK



Truly Nolen
 7921 Lorraine Court NE
 Albuquerque New Mexico 87115

ISSUE DATE:
 24 JUL 00

REVISIONS:
 28 SEP 00
 14 NOV 00
 08 DEC 00
 07 FEB 01

SITE PLAN

PROJECT 9945 SHEET SDP-1 OF 16

PROJECT	TRULY NOLEN	6
LOCATION	1 LORRAINE CT NE ALBUQUERQUE NM	7
SCALE	AS NOTED	8
DATE	12/4/20	9
SALESPERSON	TIM SCHEIDACKER	5
DESIGNER	Robert Kelly	4
DWG #		3
FILE NAME	TRULY NOLEN - ALBURGERQUE	2
		1
		OF 5

