

12/17/2020 4:47:20 PM
 \\ajccorpvs04c1\users\lhuira\Documents\2020-64_MCRE Multifamily ABQ_v20_ARCHITECTURAL SITE PLAN.lhuira.rvt
 ALL IDEAS, DESIGNS, ARRANGEMENTS AND PLANS INDICATED OR REPRESENTED BY THIS DRAWING ARE OWNED BY AND THE PROPERTY OF AJC ARCHITECTS PC AND WERE CREATED, DEVELOPED AND DERIVED FOR USE ON AND IN CONNECTION WITH THE SPECIFIED PROJECT. NONE OF THE IDEAS, DESIGNS, ARRANGEMENTS OR PLANS SHALL BE USED BY OR DISCLOSED TO ANY PERSON, FIRM, OR CORPORATION FOR ANY PURPOSE WHATSOEVER WITHOUT THE WRITTEN CONSENT OF AJC ARCHITECTS PC. ANY VARIATION FROM THE DIMENSIONS AND CONDITIONS SHOWN BY THESE DRAWINGS, WARNING, REPRODUCTION HEREOF IS A CRIMINAL OFFENSE UNDER 18 U.S.C. SEC. 106. UNAUTHORIZED DISCLOSURE MAY CONSTITUTE TRADE SECRET MISAPPROPRIATION IN VIOLATION OF 15 U.S.C. 3911, 3912, AND OTHER LAWS.

D

C

B

A

1

2

3

4

5

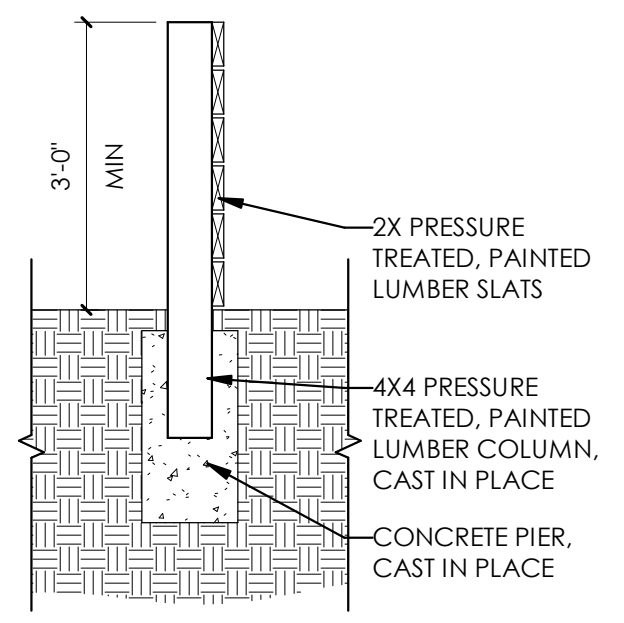

B1 SITE - SCREEN WALL DETAIL
 1/2" = 1'-0"

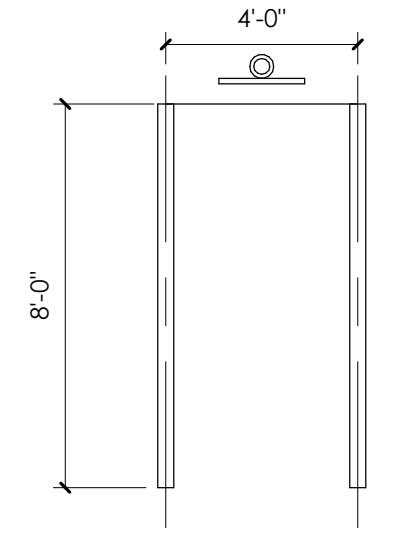

A1 SITE - TYP. MOTOR CYCLE PARKING
 1/4" = 1'-0"

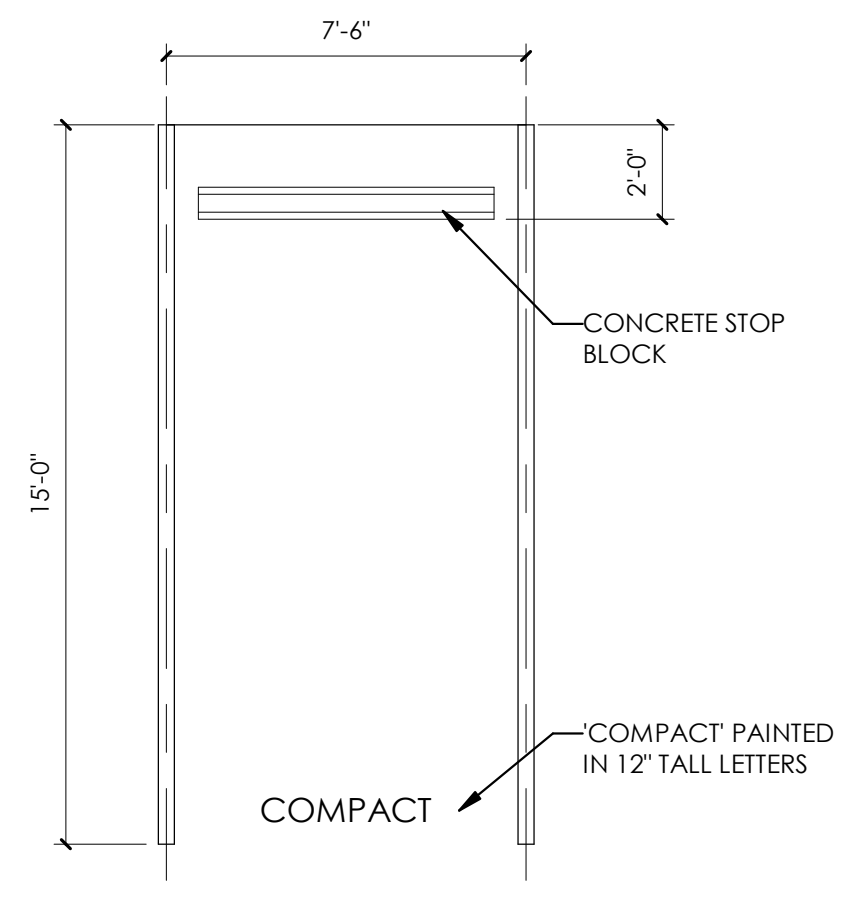

A2 SITE - TYP. COMPACT PARKING SPACE
 1/4" = 1'-0"

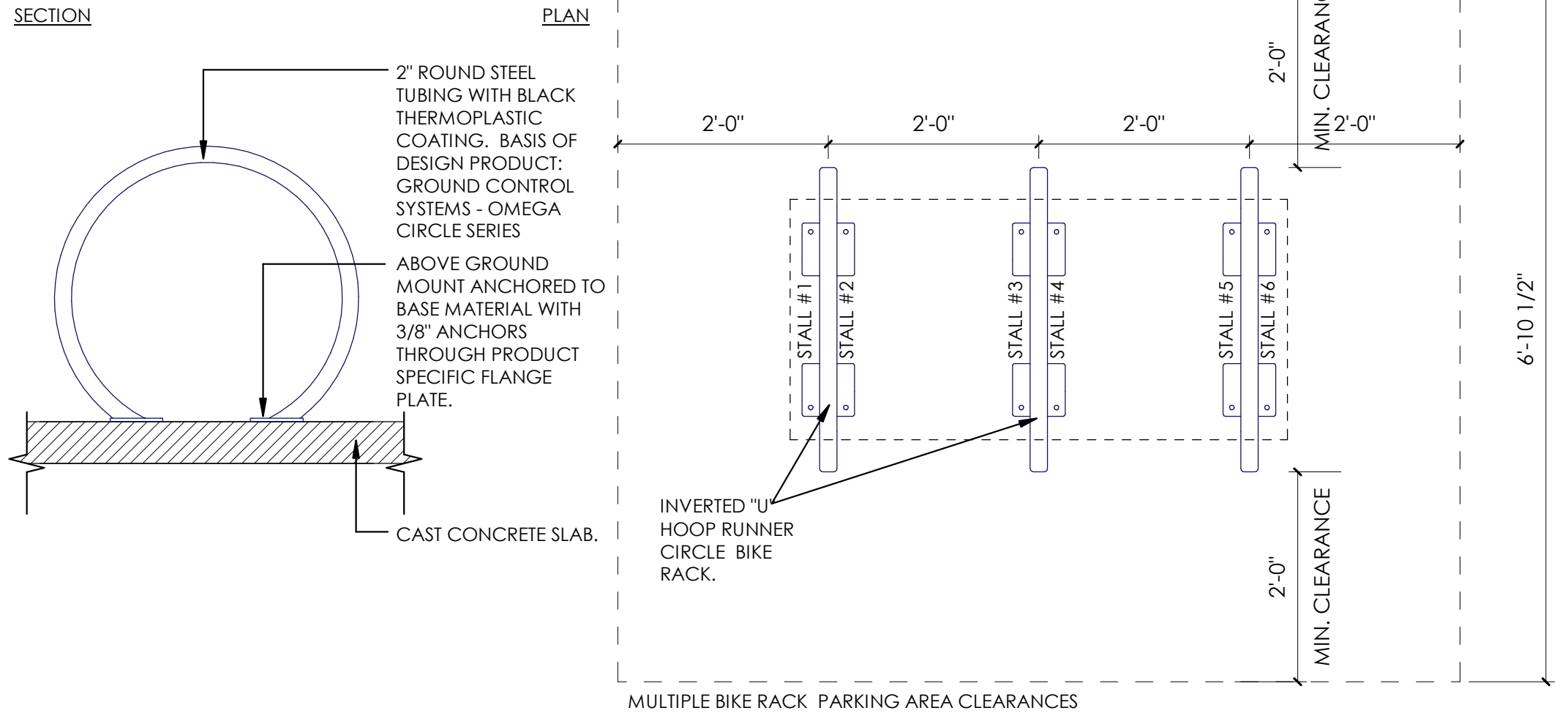

A3 SITE - TYP. BIKE RACK
 3/4" = 1'-0"

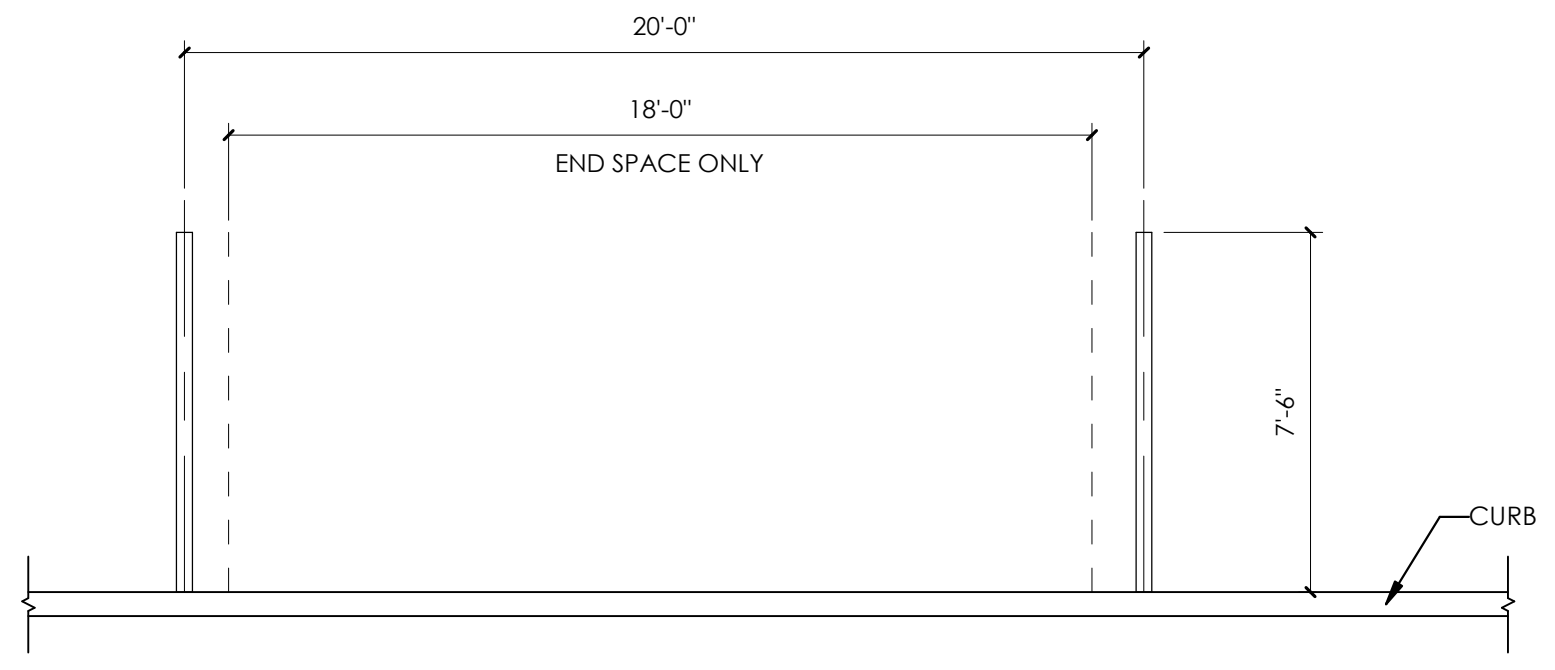

1 SITE - TYP. STREET PARKING SPACE
 1/4" = 1'-0"

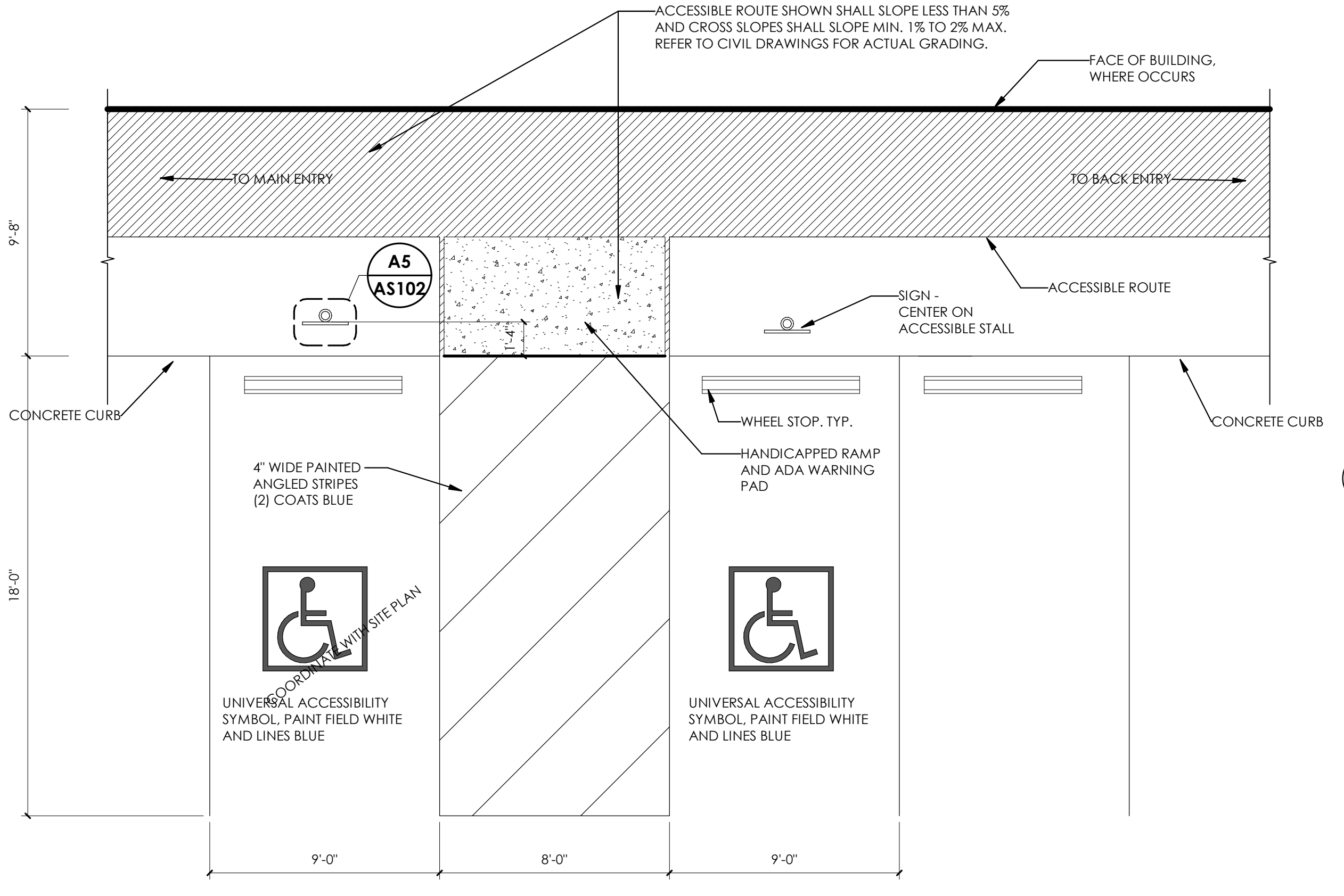

B3 SITE - TYP. VAN ACCESSIBLE ADA PARKING STRIPING
 1/4" = 1'-0"

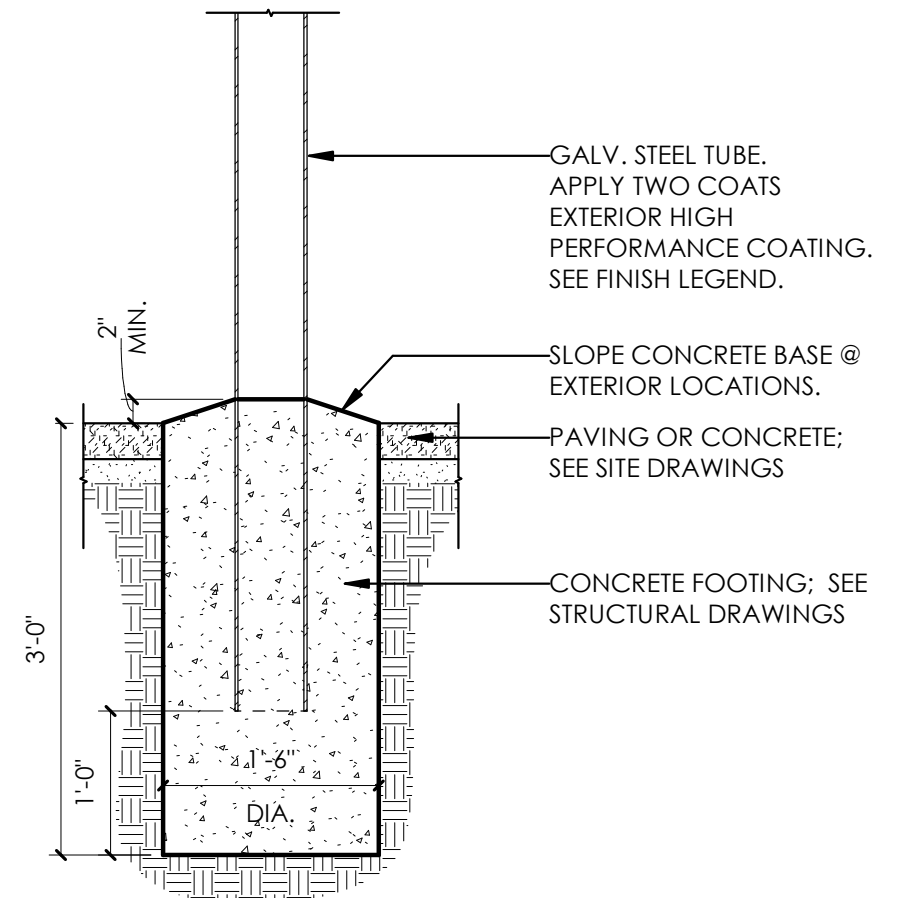

D5 SITE - TYP. FENCE POST
 3/4" = 1'-0"

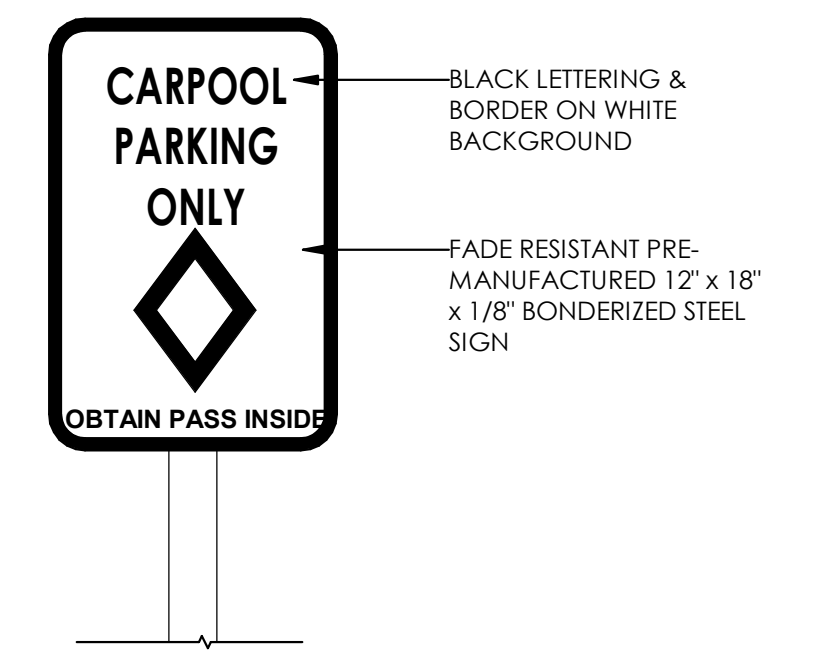

C5 CARPOOL PARKING SIGNAGE
 1 1/2" = 1'-0"

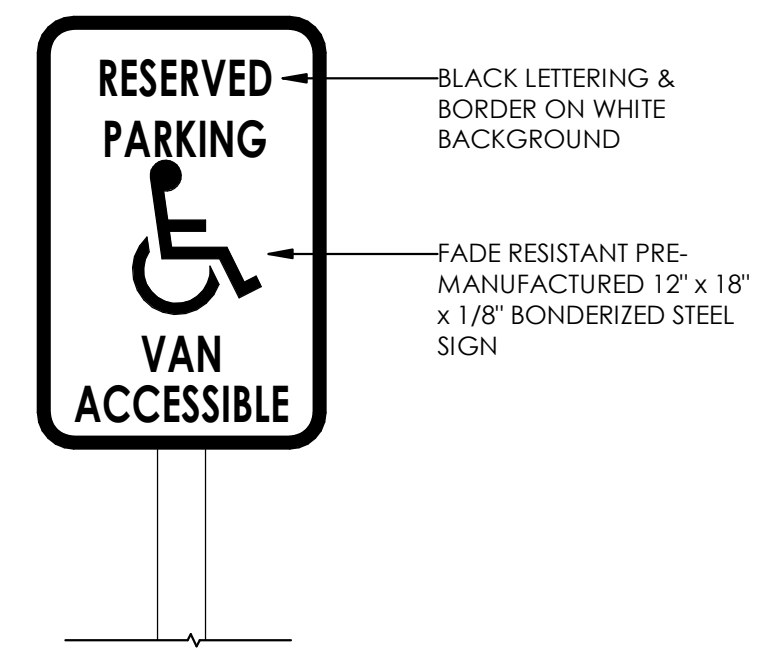

B5 ADA PARKING SIGNAGE
 1 1/2" = 1'-0"

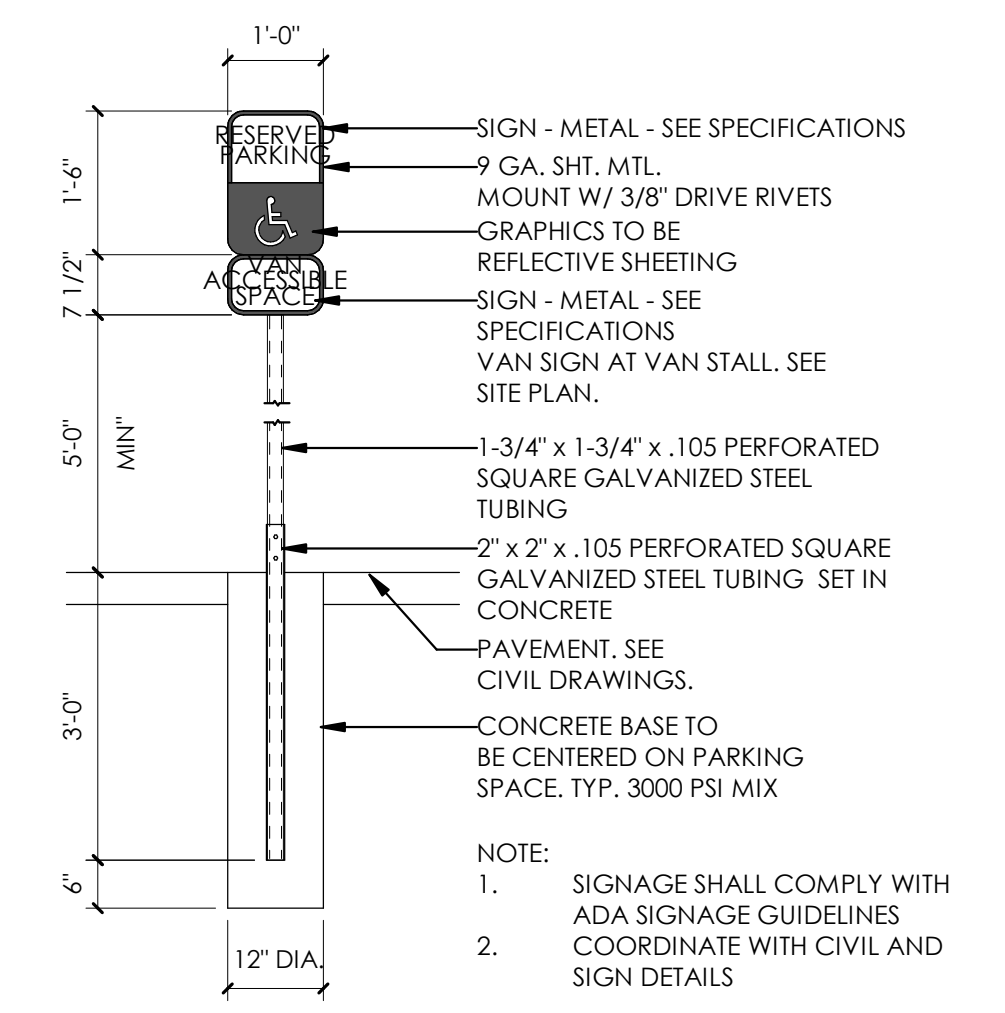

A5 ADA SIGN DETAIL/MOTOR CYCLE PARKING
 1/2" = 1'-0"

NOT FOR CONSTRUCTION

ARCHITECT / CONSULTANT

AUTHORITY HAVING JURISDICTION

PROJECT DESCRIPTION

RAMADA INN CONVERSION

25 HOTEL CIRCLE NE
 ALBUQUERQUE, NM 87123

SHEET NAME:
SITE DETAILS

REVISIONS
 MARK DATE DESCRIPTION

ISSUE DATE: 12/18/2020
 ISSUE TYPE: DRB SUBMITTAL
 DRAWN BY: MS/ZS/LT
 CHECKED BY: K. RIGBY
 PROJECT#: 2020-64

SHEET NUMBER:

AS102

12/17/2020 4:38:41 PM \\ajccorps04c1\users\lhuura\Documents\2020-64_MCRE_A&Q_Ramada_Building_C_lhuura.rvt
 ALL IDEAS, DESIGNS, ARRANGEMENTS AND PLANS INDICATED OR REPRESENTED IN THESE DRAWINGS ARE OWNED BY AND THE PROPERTY OF AJC ARCHITECTS, P.C. AND WERE CREATED, DEVELOPED, AND DERIVED FOR USE ON AND IN CONNECTION WITH THE SPECIFIED PROJECT. NONE OF THE IDEAS, DESIGNS, ARRANGEMENTS OR PLANS SHALL BE USED BY OR DISCLOSED TO ANY PERSON, FIRM, OR CORPORATION FOR ANY PURPOSE WHATSOEVER WITHOUT THE WRITTEN CONSENT OF AJC ARCHITECTS, P.C. ANY VARIATION FROM THE DIMENSIONS AND CONDITIONS SHOWN BY THESE DRAWINGS, WARNING: REPRODUCTION HEREOF IS A CRIMINAL OFFENSE UNDER 18 U.S.C. SEC. 106. UNAUTHORIZED DISCLOSURE MAY CONSTITUTE TRADE SECRET VIOLATION IN VIOLATION OF 15 U.S.C. SEC. 37 AND OTHER LAWS.

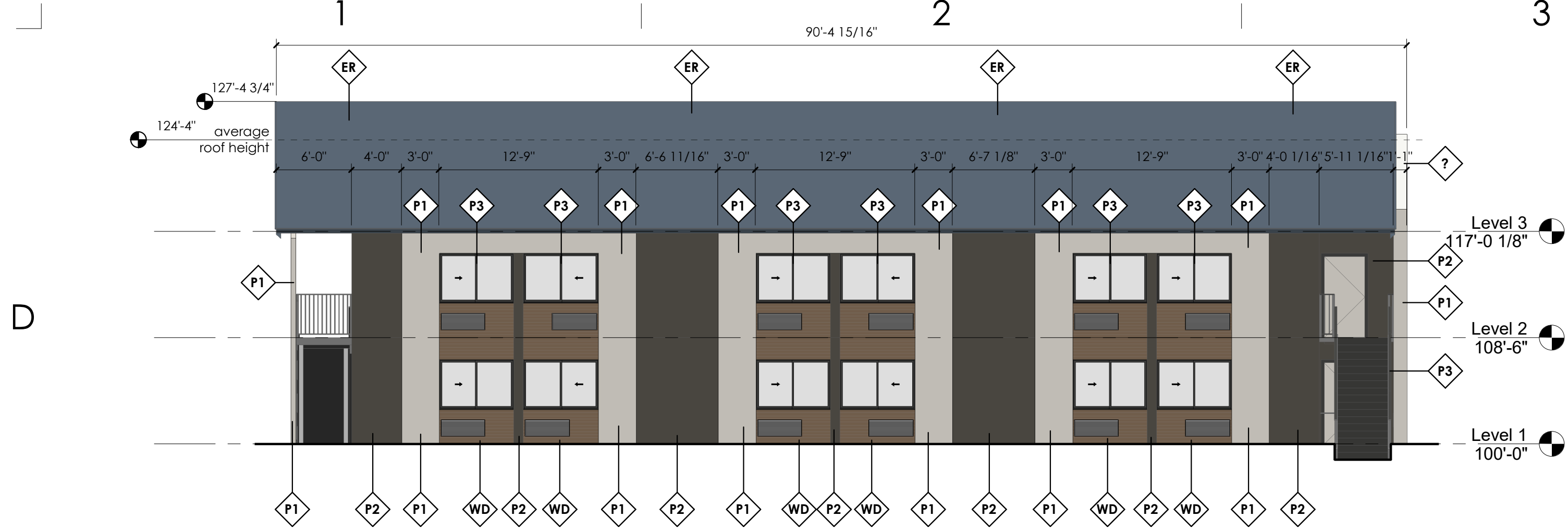

D1 BLDG C - ELEVATION - WEST
 1/8" = 1'-0"



C1 BLDG C - ELEVATION EAST
 1/8" = 1'-0"

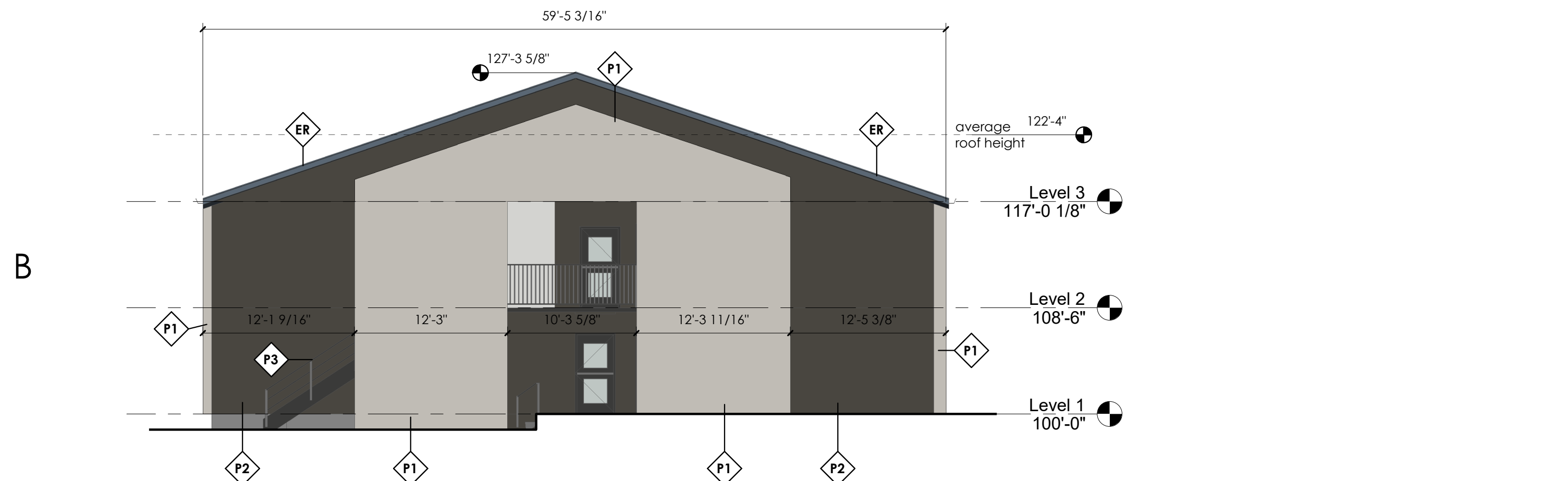

B1 BLDG C - ELEVATION - SOUTH
 1/8" = 1'-0"

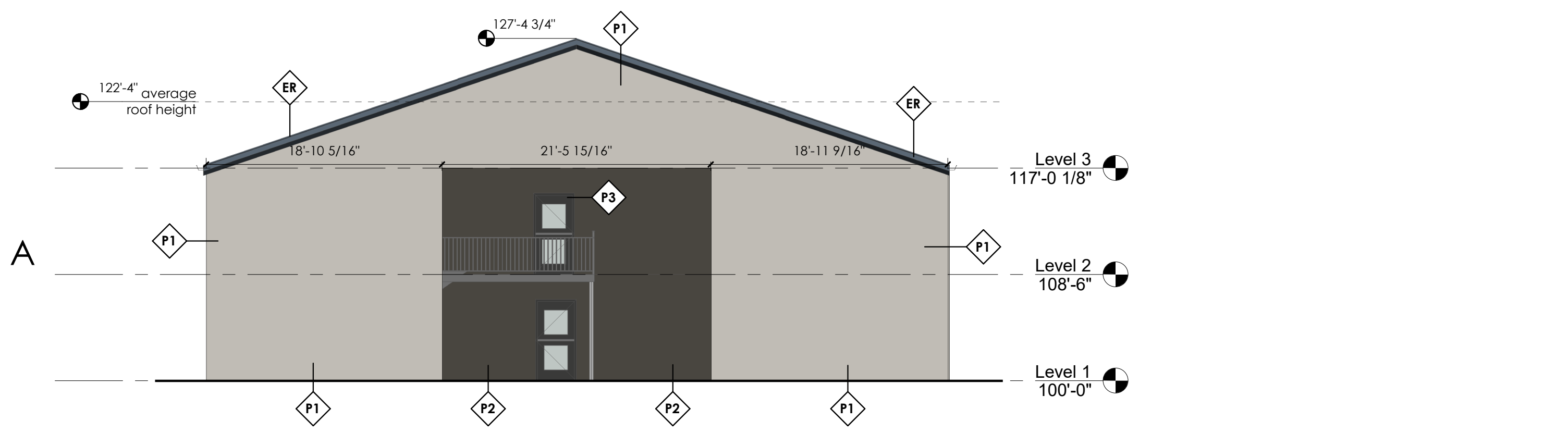

A1 BLDG C - ELEVATION - NORTH
 1/8" = 1'-0"

GENERAL NOTES:

SEE SHEET G1001 FOR DRAWING INDEX.
 SEE SHEET G1002 FOR GENERAL NOTES AND ABBREVIATIONS.
 DO NOT SCALE DRAWINGS.
 CONTRACTOR / SUBCONTRACTOR SHALL VERIFY ALL DIMENSIONS AND CONDITIONS BEFORE BEGINNING WORK, AND SHALL REPORT TO THE ARCHITECT ANY ERRORS, INCONSISTENCIES OR OMISSIONS BEFORE BEGINNING WORK. SEE GENERAL NOTES AND SPECIFICATIONS.
 ALL MECHANICAL EQUIPMENT VISIBLE FROM PUBLIC SIDEWALK TO BE SCREENED

ELEVATION FINISHES

NEW STUCCO FINISH - PAINTED	P1
NEW STUCCO FINISH - PAINTED	P2
NEW STUCCO/TRIM FINISH - PAINTED	P3
NEW HORIZONTAL LAP SIDING	WD
EXISTING ROOF	ER

KEYED NOTES:

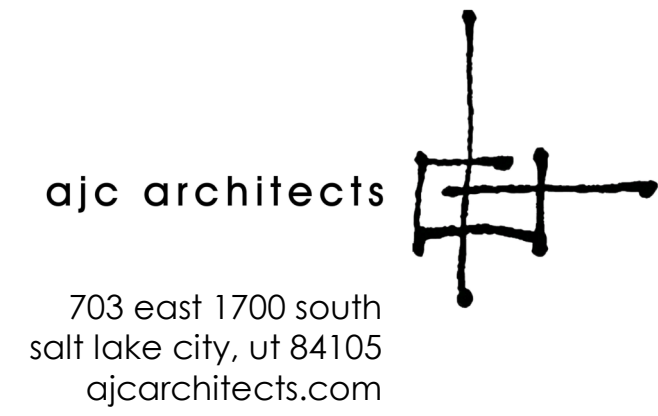

703 east 1700 south
 salt lake city, ut 84105
 ajcarchitects.com

NOT FOR CONSTRUCTION

ARCHITECT / CONSULTANT

AUTHORITY HAVING JURISDICTION

PROJECT DESCRIPTION

**RAMADA INN
 CONVERSION**

25 HOTEL CIR NE
 ALBUQUERQUE, NM 87123

SHEET NAME:

ELEVATIONS

REVISIONS	MARK	DATE	DESCRIPTION

ISSUE DATE: 12/18/2020
 ISSUE TYPE: DRB SUBMITTAL
 DRAWN BY: ZS/LT
 CHECKED BY: K. RIGBY
 PROJECT#: 2020-64

SHEET NUMBER:

AE201.C

12/17/2020 4:40:38 PM \\ajccorps04c1\users\Ituura\Documents\2020-64_MCRE_A&Q_Ramada_Building_G_Ituura.rvt
 ALL IDEAS, DESIGNS, ARRANGEMENTS AND PLANS INDICATED OR REFERENCED IN THIS DRAWING ARE OWNED BY AND THE PROPERTY OF AJC ARCHITECTS PC AND WERE CREATED, DEVELOPED, AND DEVELOPED FOR USE ON AND IN CONNECTION WITH THE SPECIFIED PROJECT. NONE OF THE IDEAS, DESIGNS, ARRANGEMENTS OR PLANS SHALL BE USED BY OR DISCLOSED TO ANY PERSON, FIRM, OR CORPORATION FOR ANY PURPOSE WHATSOEVER WITHOUT WRITTEN CONSENT OF AJC ARCHITECTS PC. ANY VIOLATION OF THIS AGREEMENT SHALL BE CONSIDERED A BREACH OF CONTRACT AND SUBJECT TO LEGAL ACTION. REPRODUCTION OR TRANSMISSION OF THIS DRAWING IN ANY FORM OR BY ANY MEANS WITHOUT THE WRITTEN PERMISSION OF AJC ARCHITECTS PC IS STRICTLY PROHIBITED. THIS DRAWING IS THE PROPERTY OF AJC ARCHITECTS PC AND IS NOT TO BE REPRODUCED OR TRANSMITTED IN ANY FORM OR BY ANY MEANS WITHOUT THE WRITTEN PERMISSION OF AJC ARCHITECTS PC. ANY VIOLATION OF THIS AGREEMENT SHALL BE CONSIDERED A BREACH OF CONTRACT AND SUBJECT TO LEGAL ACTION. REPRODUCTION OR TRANSMISSION OF THIS DRAWING IN ANY FORM OR BY ANY MEANS WITHOUT THE WRITTEN PERMISSION OF AJC ARCHITECTS PC IS STRICTLY PROHIBITED. THIS DRAWING IS THE PROPERTY OF AJC ARCHITECTS PC AND IS NOT TO BE REPRODUCED OR TRANSMITTED IN ANY FORM OR BY ANY MEANS WITHOUT THE WRITTEN PERMISSION OF AJC ARCHITECTS PC.



D1 BLDG G - ELEVATION - WEST
 1/8" = 1'-0" SCALE: 1/8" = 1'-0"



C2 BLDG G - ELEVATION - EAST
 1/8" = 1'-0" SCALE: 1/8" = 1'-0"

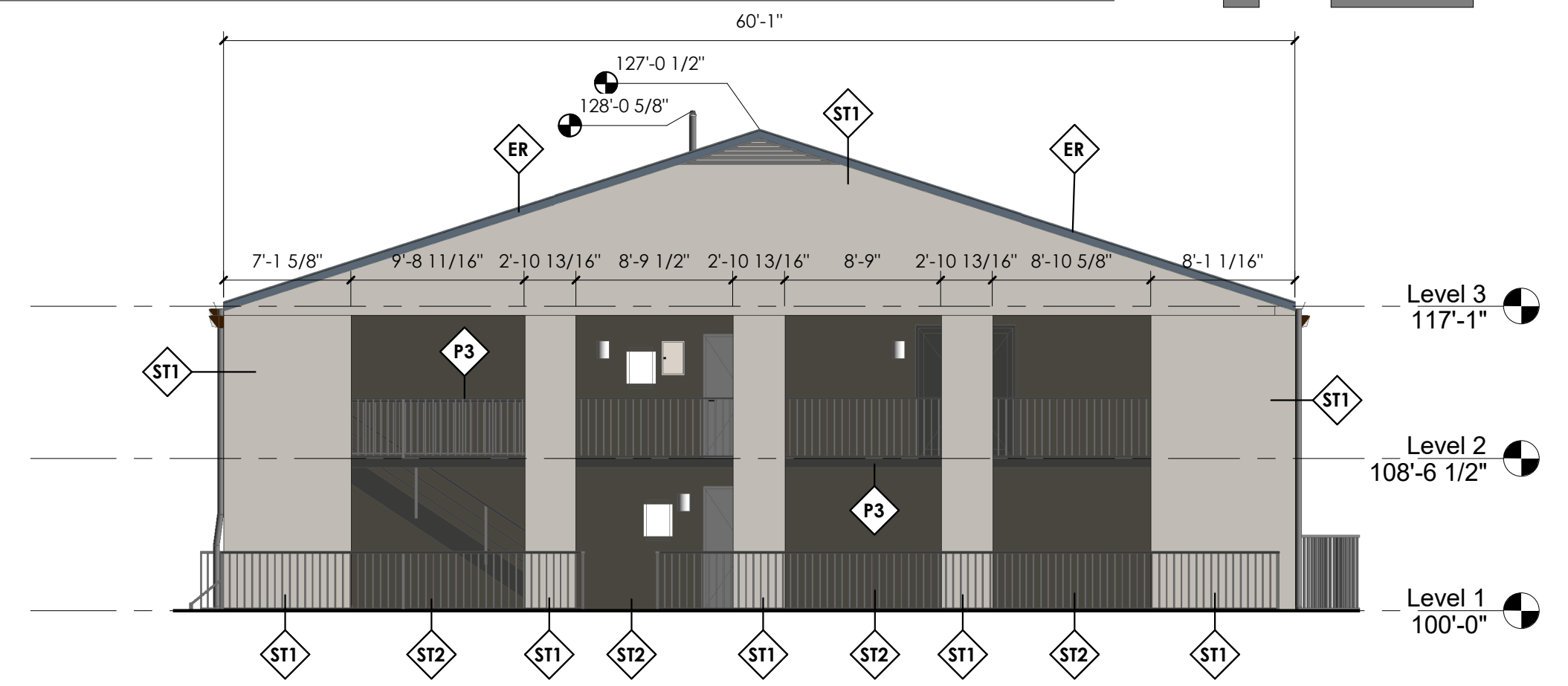

B2 BLDG G - ELEVATION - SOUTH
 1/8" = 1'-0" SCALE: 1/8" = 1'-0"

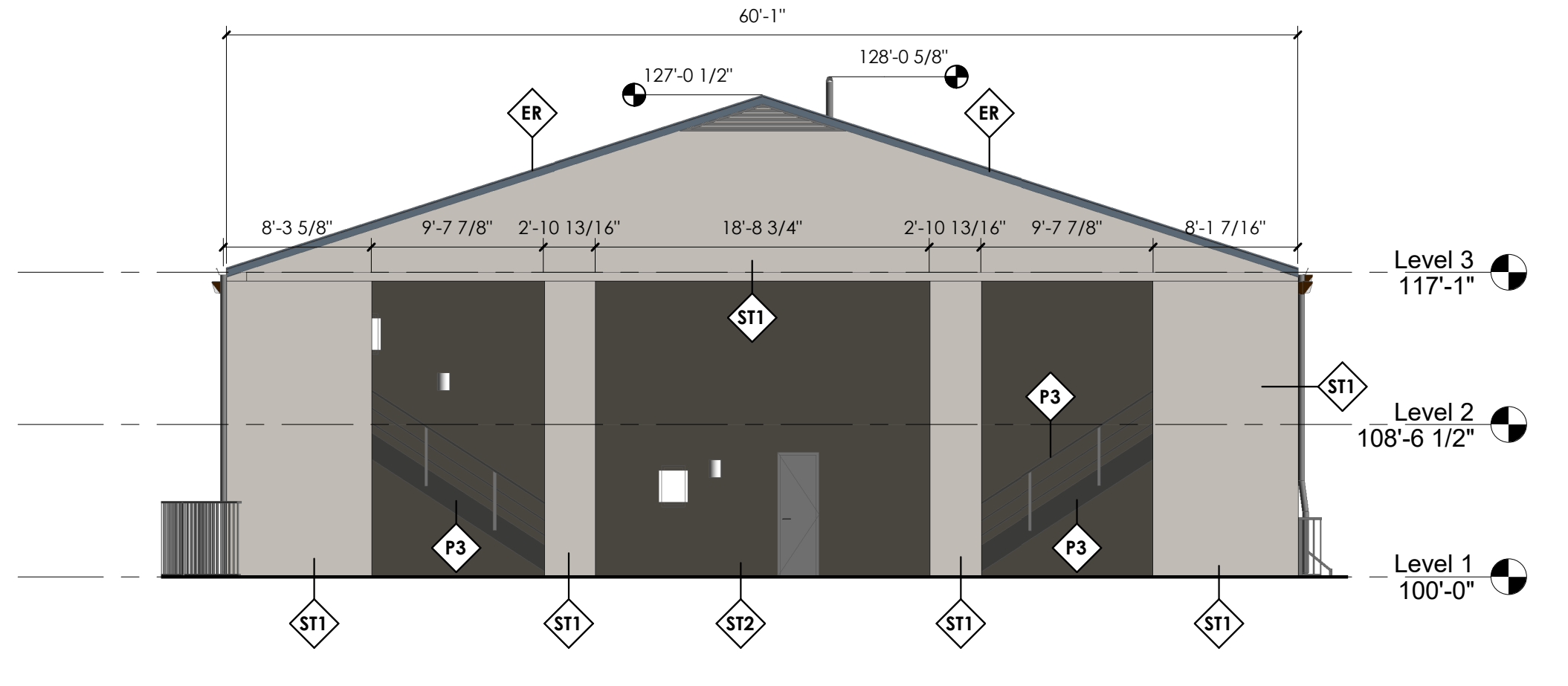

A2 BLDG G - ELEVATION - NORTH
 1/8" = 1'-0" SCALE: 1/8" = 1'-0"

GENERAL NOTES:

SEE SHEET G1001 FOR DRAWING INDEX.
 SEE SHEET G1002 FOR GENERAL NOTES AND ABBREVIATIONS.
 DO NOT SCALE DRAWINGS.
 CONTRACTOR / SUBCONTRACTOR SHALL VERIFY ALL DIMENSIONS AND CONDITIONS BEFORE BEGINNING WORK, AND SHALL REPORT TO THE ARCHITECT ANY ERRORS, INCONSISTENCIES OR OMISSIONS BEFORE BEGINNING WORK. SEE GENERAL NOTES AND SPECIFICATIONS.

ELEVATION FINISHES

NEW STUCCO FINISH - PAINTED	P1
NEW STUCCO FINISH - PAINTED	P2
NEW STUCCO/TRIM FINISH - PAINTED	P3
NEW HORIZONTAL LAP SIDING	WD
EXISTING ROOF	ER

KEYED NOTES:

ajc architects
 703 east 1700 south
 salt lake city, ut 84105
 ajcarchitects.com

NOT FOR CONSTRUCTION

ARCHITECT / CONSULTANT

AUTHORITY HAVING JURISDICTION

PROJECT DESCRIPTION

RAMADA INN CONVERSION

25 HOTEL CIR NE
 ALBUQUERQUE, NM 87123

SHEET NAME:
ELEVATIONS

REVISIONS

MARK	DATE	DESCRIPTION
------	------	-------------

ISSUE DATE: 12/18/2020
 ISSUE TYPE: DRB SUBMITTAL
 DRAWN BY: ZS/LT
 CHECKED BY: K. RIGBY
 PROJECT#: 2020-64

SHEET NUMBER:

AE201.G

12/17/2020 4:26:10 PM \\ojccorps04c1\users\littura\Documents\2020-64 MCRE ABQ Amberley Building 2 littura.rvt
 ALL IDEAS, DESIGNS, ARRANGEMENTS AND PLANS INDICATED OR REPRESENTED IN THIS DRAWING ARE OWNED BY AND THE PROPERTY OF AJC ARCHITECTS PC AND WERE CREATED, DEVELOPED, AND DRAWN FOR USE ON AND IN CONNECTION WITH THE SPECIFIED PROJECT. NONE OF THE IDEAS, DESIGNS, ARRANGEMENTS OR PLANS SHALL BE USED BY OR DISCLOSED TO ANY PERSON, FIRM, OR CORPORATION FOR ANY PURPOSE WHATSOEVER WITHOUT THE WRITTEN CONSENT OF AJC ARCHITECTS PC. ANY REUSE OR MODIFICATION OF THIS DRAWING WITHOUT THE WRITTEN CONSENT OF AJC ARCHITECTS PC IS STRICTLY PROHIBITED. THIS DRAWING IS THE PROPERTY OF AJC ARCHITECTS PC AND IS NOT TO BE REPRODUCED, COPIED, OR TRANSMITTED IN ANY FORM OR BY ANY MEANS, ELECTRONIC OR MECHANICAL, INCLUDING PHOTOCOPYING, RECORDING, OR BY ANY INFORMATION STORAGE AND RETRIEVAL SYSTEM. ANY VIOLATION OF THESE TERMS SHALL BE CONSIDERED A VIOLATION OF U.S. COPYRIGHT LAW AND MAY BE SUBJECT TO CIVIL AND CRIMINAL PENALTIES. REPRODUCTION HEREOF IS A CRIMINAL OFFENSE UNDER 18 U.S.C. SEC. 506. UNAUTHORIZED DISCLOSURE MAY CONSTITUTE TRADE SECRET VIOLATION UNDER 18 U.S.C. SEC. 1839 AND OTHER LAWS.

D

C



C1 BLDG 2 - ELEVATION - NORTH
 1/8" = 1'-0" SCALE: 1/8" = 1'-0"

B

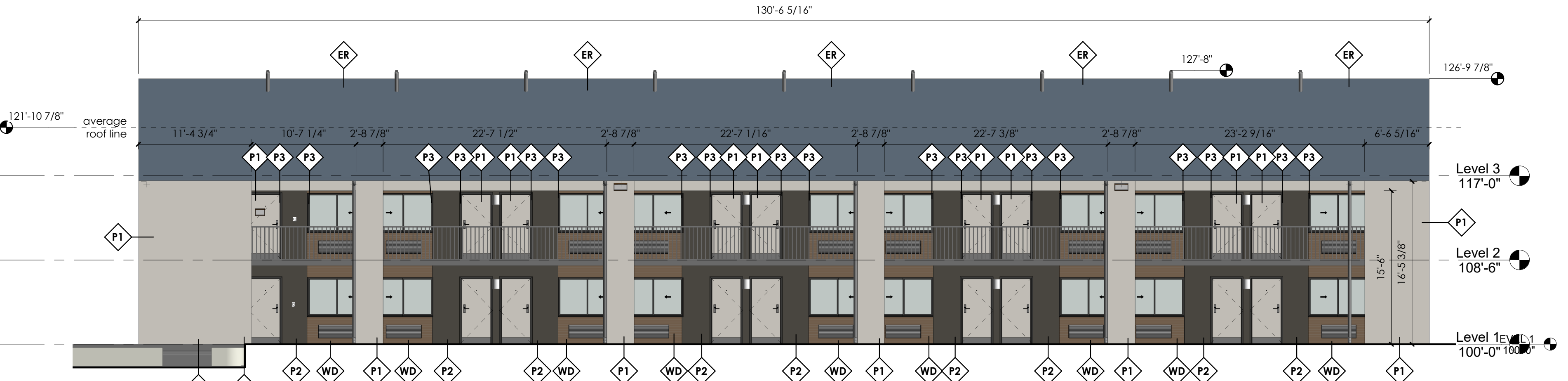

B1 BLDG 2 - ELEVATION - SOUTH
 1/8" = 1'-0" SCALE: 1/8" = 1'-0"

A

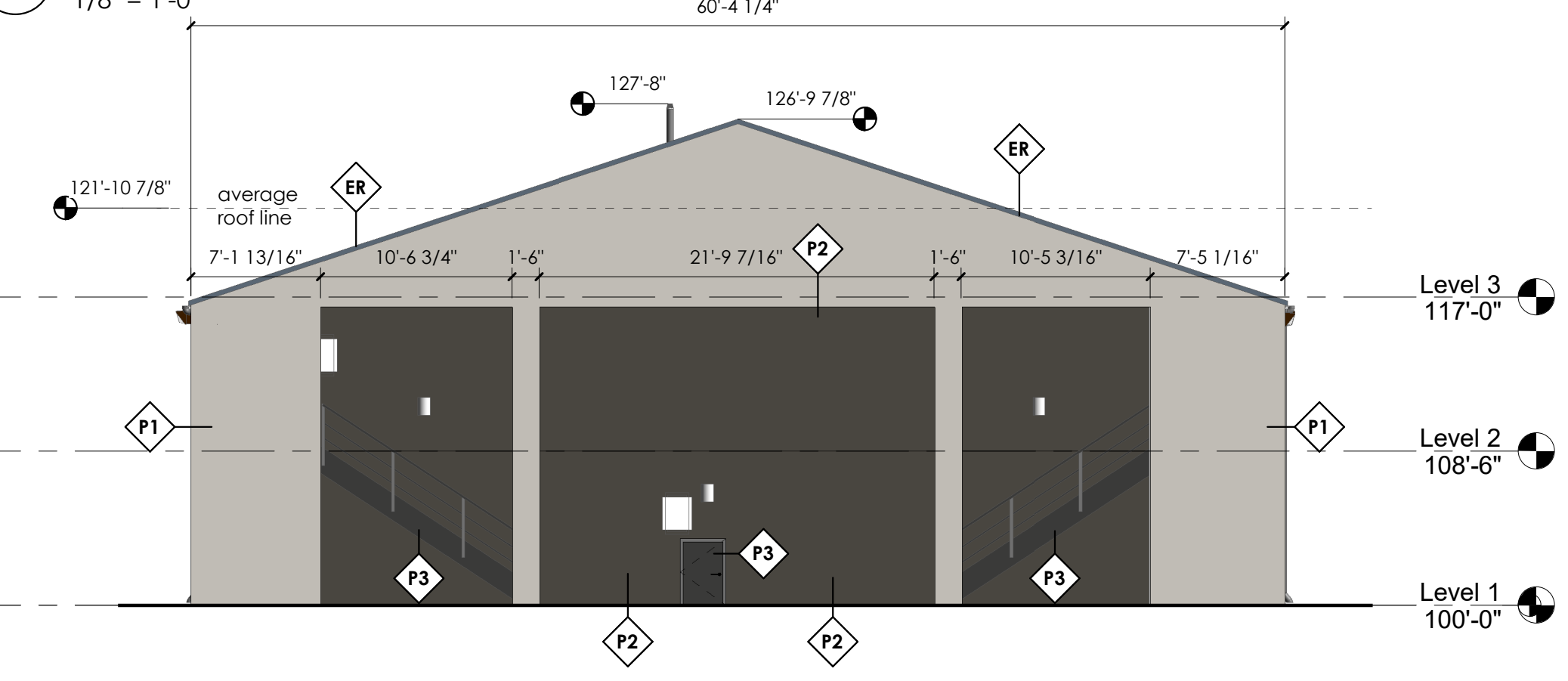

A1 BLDG 2 - ELEVATION - EAST
 1/8" = 1'-0" SCALE: 1/8" = 1'-0"

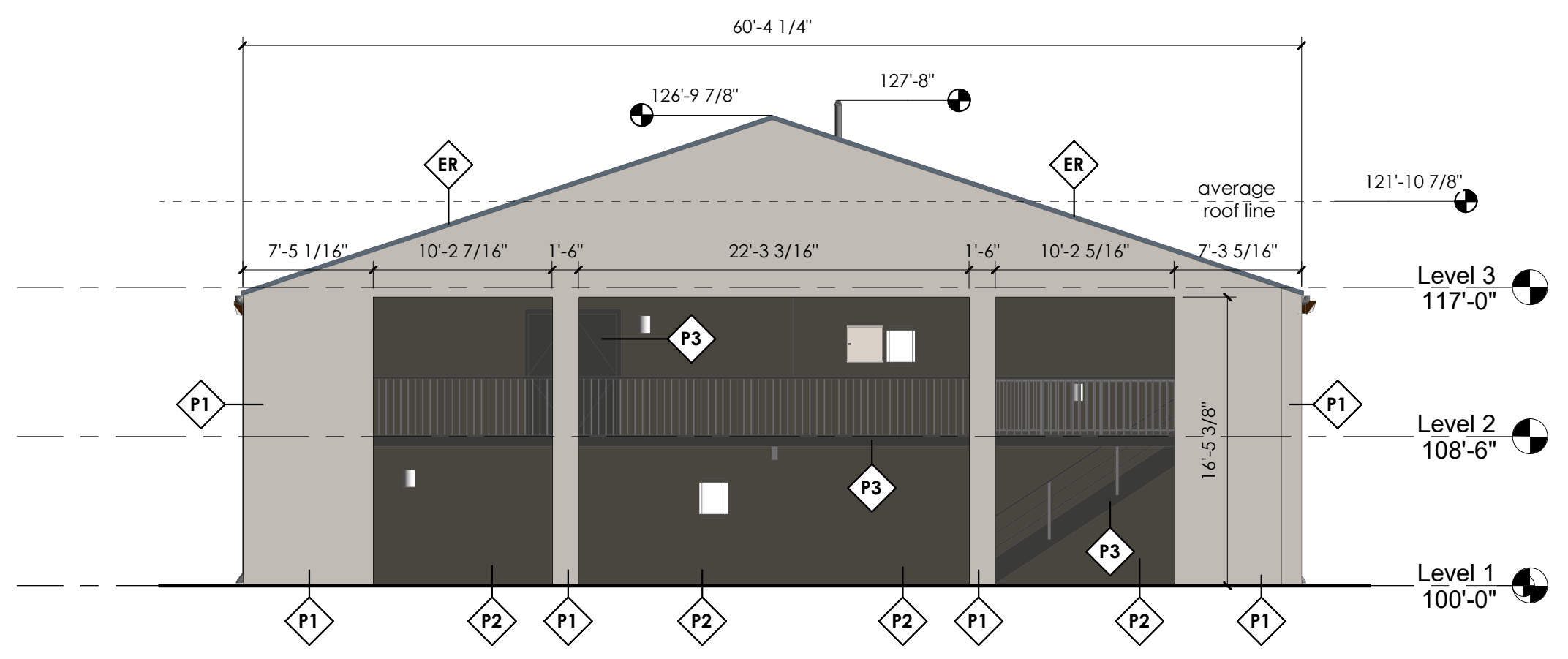

A3 BLDG 2 - ELEVATION - WEST
 1/8" = 1'-0" SCALE: 1/8" = 1'-0"

GENERAL NOTES:

SEE SHEET G1001 FOR DRAWING INDEX.
 SEE SHEET G1002 FOR GENERAL NOTES AND ABBREVIATIONS.
 DO NOT SCALE DRAWINGS.
 CONTRACTOR / SUBCONTRACTOR SHALL VERIFY ALL DIMENSIONS AND CONDITIONS BEFORE BEGINNING WORK, AND SHALL REPORT TO THE ARCHITECT ANY ERRORS, INCONSISTENCIES OR OMISSIONS BEFORE BEGINNING WORK. SEE GENERAL NOTES AND SPECIFICATIONS.
 ALL MECHANICAL EQUIPMENT VISIBLE FROM PUBLIC SIDEWALK TO BE SCREENED

ELEVATION FINISHES

NEW STUCCO FINISH - PAINTED	P1
NEW STUCCO FINISH - PAINTED	P2
NEW STUCCO/TRIM FINISH - PAINTED	P3
HORIZONTAL LAP SIDING	WD
EXISTING ROOF	ER

KEYED NOTES:

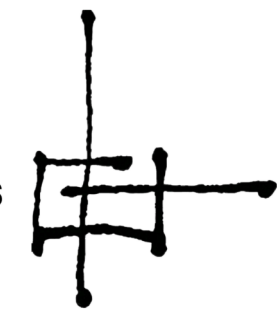
ajc architects 
 703 east 1700 south
 salt lake city, ut 84105
 ajcarchitects.com

NOT FOR CONSTRUCTION

ARCHITECT / CONSULTANT

AUTHORITY HAVING JURISDICTION

PROJECT DESCRIPTION

RAMADA INN CONVERSION

ENTER PROJECT ADDRESS HERE

SHEET NAME:
ELEVATIONS

REVISIONS	MARK	DATE	DESCRIPTION

ISSUE DATE: 12/18/2020
 ISSUE TYPE: DRB SUBMITTAL
 DRAWN BY: ZS/LT
 CHECKED BY: K. RIGBY
 PROJECT#: 2020-64

SHEET NUMBER:

AE201.2