

PROJECT INFORMATION

PROPOSED TRACT A-1-C-1-A-2-A

SITE AREA
BUBBA'S 33 ±2.13 ACRES

TOTAL SITE AREA ± 2.13 ACRES
SITE COVERAGE 9.38% (4,085 SF/AC)

BUILDING AREA & USE
BUBBA'S 33 8,700 SF

PROPOSED USE RESTAURANT WITH FULL-SERVICE LIQUOR SALES

PARKING SUMMARY

USER	RATIO REQUIRED	SPACES REQ'D	SPACES PROVIDED
BUBBA'S 33	1 SP/3 PEOPLE OF OCCUPANCY LOAD	109	146
STANDARD ACCESSIBLE		8	8
TOTAL PARKING PROVIDED		109	191

TOTAL RATIO PROVIDED 21.95 SP/1000 SF

MOTORCYCLE & BICYCLE PARKING REQUIREMENTS BASED ON PARKING PROVIDED ON TRACT A-1-C-1-A-2-A.

MOTORCYCLE PARKING REQUIRED 4 SPACES
5 SPACES FOR 151-300 REQUIRED PARKING SPACES

MOTORCYCLE PARKING PROVIDED 5 SPACES

BICYCLE PARKING REQUIRED 8 SPACES
1 SP/20 VEHICULAR SPACES

BICYCLE PARKING PROVIDED 8 SPACES

ZONING CLASSIFICATION

JURISDICTION CITY OF ALBUQUERQUE, NM
EXISTING ZONING SU-1 SPECIAL USE DISTRICT (FOR C-3 & IP USES)
REQUIRED ZONING SU-1 SPECIAL USE DISTRICT (FOR C-3 & IP USES)

PROJECT NOTES

- LIGHTING WILL COMPLY WITH ZONING CODE 14-16-3-9, AREA LIGHTING REGULATIONS.
- LIGHT POLES WILL NOT EXCEED MAX OF 30'.
- THIS SITE PLAN IS BASED ON A CAD FILE FOR ADJACENT PARCEL AND PDF FILE OF CRYER PROPERTY REPLAT, DATED OCTOBER 2013, BOTH PROVIDED BY CLIENT.

DRAWING ISSUE/REVISION RECORD

DATE	NARRATIVE	INITIALS
02/21/14	PREP PLAN FOR PRE-APP	II/CD
02/24/14	PREP PLAN FOR SUBMITTAL	
03/21/14	RESUBMITTAL	
04/11/14	PREP SP-3 PER NEW FOOTPRINT & CIVIL REV	II
04/15/14	DRB SUBMITTAL	
05/12/14	REVISED DUMPSTER PER COMMENTS	
05/20/14	PREP PLAN PER UPDATED PLAT	CD



BUBBA'S 33
ALBUQUERQUE, NMO
NEQ INTERSTATE 25 & OFFICE BOULEVARD NE

GF PROJECT NUMBER 20130836.0
GF SITE PLAN NUMBER SP-4

SCALE: 1"=30'-0"
15 0 15 30 60 90

SITE PLAN FOR BUILDING PERMIT

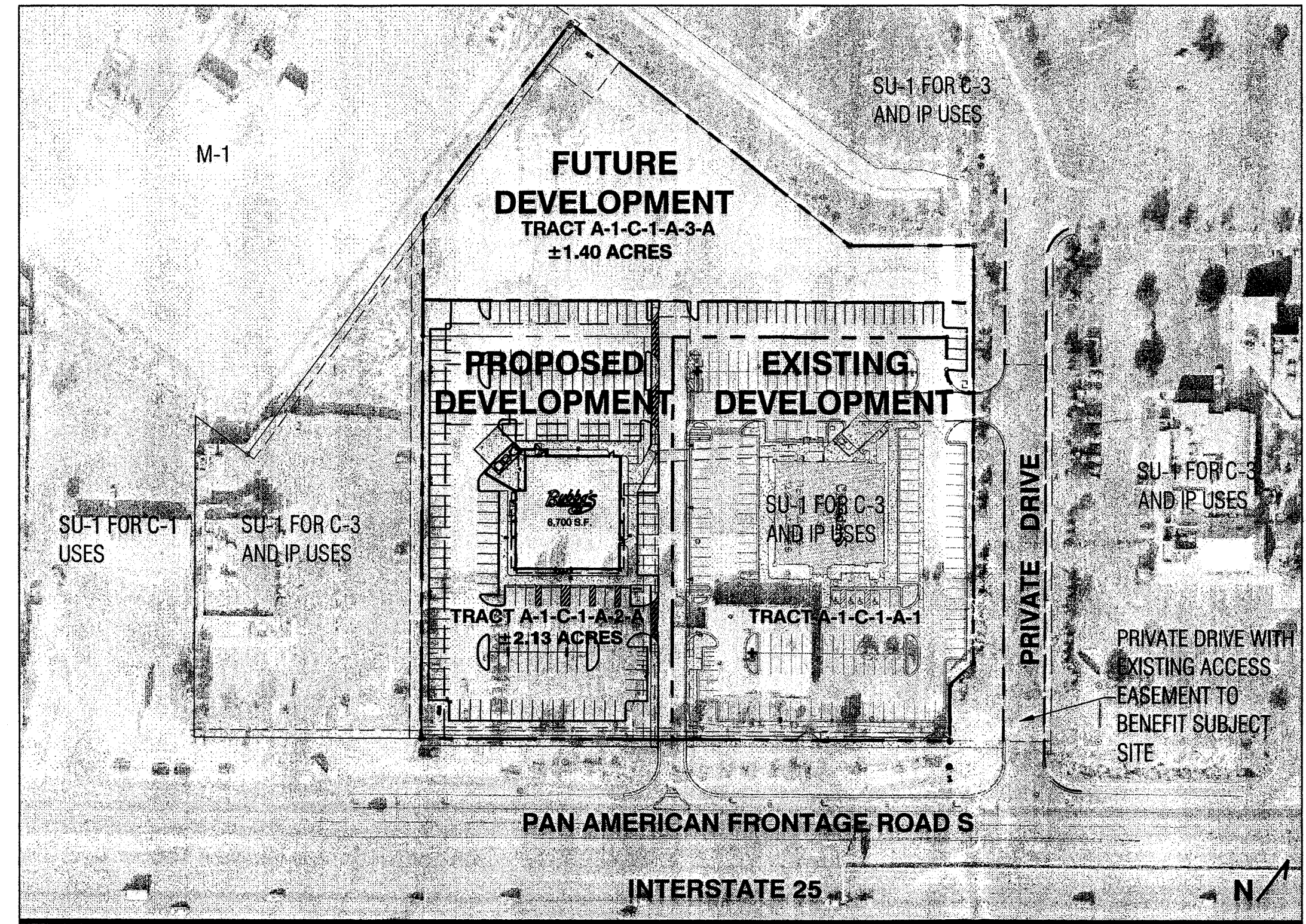
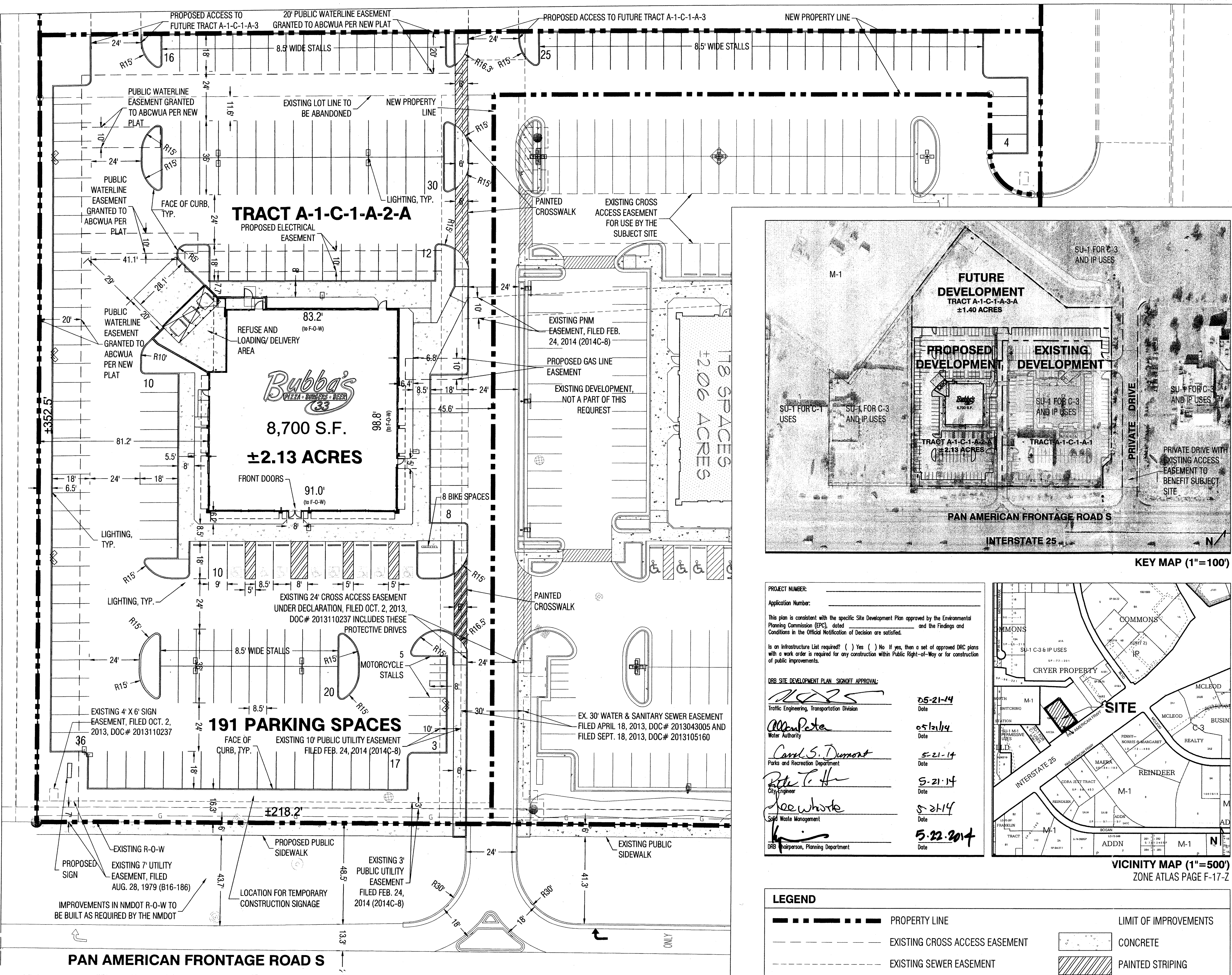

KEY MAP (1"=100')

PROJECT NUMBER: _____
Application Number: _____

This plan is consistent with the specific Site Development Plan approved by the Environmental Planning Commission (EPC), dated _____ and the Findings and Conditions in the Official Notification of Decision are satisfied.

Is an infrastructure list required? () Yes () No If yes, then a set of approved DRG plans with a work order is required for any construction within Public Right-of-Way or for construction of public improvements.

DRG SITE DEVELOPMENT PLAN SIGNOFF APPROVAL:

[Signature] 05-21-14
Traffic Engineering, Transportation Division
Date

[Signature] 05-21-14
Water Authority
Date

[Signature] 5-21-14
Parks and Recreation Department
Date

[Signature] 5-21-14
City Engineer
Date

[Signature] 5-21-14
Solid Waste Management
Date

[Signature] 5-22-2014
DRB Chairperson, Planning Department
Date

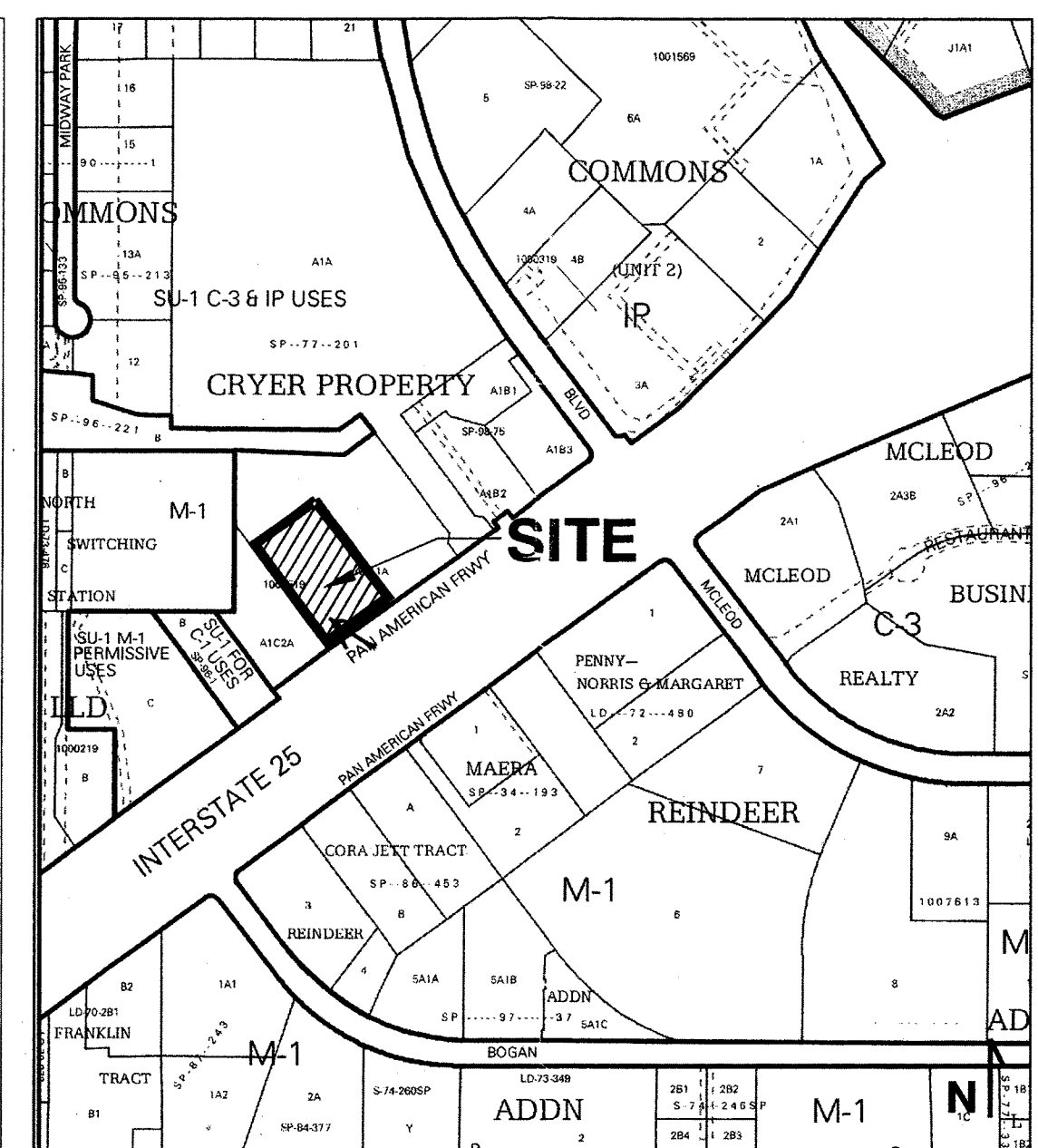

VICINITY MAP (1"=500')
ZONE ATLAS PAGE F-17-Z

LEGEND

	PROPERTY LINE		LIMIT OF IMPROVEMENTS
	EXISTING CROSS ACCESS EASEMENT		CONCRETE
	EXISTING SEWER EASEMENT		PAINTED STRIPING

GRADING KEYED NOTES

- EXISTING INLET TO REMAIN
- SWALE
- DEPRESSED WATER HARVESTING AREA MINIMUM 1' DEEP
- EXISTING BERM TO REMAIN
- 3:1 TIE TO EXISTING
- AMAFCA WIRE MESH SCREEN SEE DETAIL THIS SHEET

GENERAL NOTES

- ALL WORK DETAILED ON THESE PLANS AND PERFORMED UNDER THIS CONTRACT SHALL BE CONSTRUCTED IN ACCORDANCE WITH THE PROJECT SPECIFICATIONS AND THE PROJECT GEOTECHNICAL REPORT, WHERE APPLICABLE, CITY OF ALBUQUERQUE PUBLIC WORKS STANDARDS SHALL APPLY.
- THE CONTRACTOR SHALL ABIDE BY ALL LOCAL, STATE, AND FEDERAL LAWS, RULES AND REGULATIONS WHICH APPLY TO THE CONSTRUCTION OF THESE IMPROVEMENTS, INCLUDING EPA REQUIREMENTS WITH RESPECT TO STORM WATER DISCHARGE.
- PRIOR TO CONSTRUCTION, THE CONTRACTOR SHALL FIELD VERIFY THE HORIZONTAL AND VERTICAL LOCATIONS OF ALL POTENTIAL OBSTRUCTIONS INCLUDING ALL UNDERGROUND UTILITIES. SHOULD A CONFLICT EXIST, THE CONTRACTOR SHALL NOTIFY THE CONSTRUCTION OBSERVER OR ENGINEER SO THAT THE CONFLICT CAN BE RESOLVED WITH A MINIMAL AMOUNT OF DELAY.
- TWO (2) WORKING DAYS PRIOR TO ANY EXCAVATION, THE CONTRACTOR SHALL CONTACT LINE LOCATING SERVICE FOR LOCATION OF EXISTING UTILITIES.
- ALL ELECTRICAL, TELEPHONE, CABLE TV, GAS AND OTHER UTILITY LINES, CABLES, AND APPURTENANCES ENCOUNTERED DURING CONSTRUCTION THAT REQUIRE RELOCATION, SHALL BE COORDINATED WITH THAT UTILITY. THE CONTRACTOR SHALL BE RESPONSIBLE FOR COORDINATION OF ALL NECESSARY UTILITY ADJUSTMENTS. NO ADDITIONAL COMPENSATION WILL BE ALLOWED FOR DELAYS OR IMPROVEMENTS CAUSED BY UTILITY COMPANY WORK CREWS. THE CONTRACTOR MAY BE REQUIRED TO RESCHEDULE HIS ACTIVITIES TO ALLOW UTILITY CREWS TO PERFORM THEIR REQUIRED WORK.
- THE CONTRACTOR IS RESPONSIBLE FOR PROTECTING ALL EXISTING UTILITY LINES WITHIN THE CONSTRUCTION AREA. ANY DAMAGE TO EXISTING FACILITIES CAUSED BY CONSTRUCTION ACTIVITY SHALL BE REPAIRED OR REPLACED AT THE CONTRACTOR'S EXPENSE AND APPROVED BY THE CONSTRUCTION OBSERVER.
- CONSTRUCTION ACTIVITY SHALL BE LIMITED TO THE PROPERTY AND/OR PROJECT LIMITS. ANY DAMAGE TO ADJACENT PROPERTIES RESULTING FROM THE CONSTRUCTION PROCESS SHALL BE REPAIRED OR REPLACED AT THE CONTRACTOR'S EXPENSE.
- OVERNIGHT PARKING OF CONSTRUCTION EQUIPMENT SHALL NOT OBSTRUCT DRIVEWAYS OR DESIGNATED TRAFFIC LANES. THE CONTRACTOR SHALL NOT STORE ANY EQUIPMENT OR MATERIAL WITHIN THE PUBLIC RIGHT-OF-WAY.
- THE CONTRACTOR SHALL OBTAIN ALL THE NECESSARY PERMITS FOR THE PROJECT PRIOR TO COMMENCING CONSTRUCTION (E.G., BARRICADEING, TOPSOIL DISTURBANCE, EXCAVATION PERMITS, EPA STORM WATER PERMITS, ETC.).
- ALL PROPERTY CORNERS DESTROYED DURING CONSTRUCTION SHALL BE REPLACED AT THE CONTRACTOR'S EXPENSE. ALL PROPERTY CORNERS MUST BE RESET BY A REGISTERED LAND SURVEYOR.
- THE CONTRACTOR SHALL PREPARE A CONSTRUCTION TRAFFIC CONTROL AND SIGNING PLAN AND OBTAIN APPROVAL OF SUCH PLAN FROM THE CITY OF ALBUQUERQUE, TRAFFIC ENGINEERING DEPARTMENT, PRIOR TO BEGINNING ANY CONSTRUCTION WORK ON OR ADJACENT TO EXISTING STREETS.
- ALL BARRICADES AND CONSTRUCTION SIGNING SHALL CONFORM TO APPLICABLE SECTIONS OF THE "MANUAL ON UNIFORM TRAFFIC CONTROL DEVICES" (MUTCD), US DEPARTMENT OF TRANSPORTATION, LATEST EDITION.
- THE CONTRACTOR SHALL MAINTAIN ALL CONSTRUCTION BARRICADES AND SIGNING AT ALL TIMES. THE CONTRACTOR SHALL VERIFY THE PROPER LOCATION OF ALL BARRICADEING AT THE END AND BEGINNING OF EACH DAY.
- THE CONTRACTOR SHALL TAKE ALL STEPS NECESSARY TO CONFORM WITH EPA REQUIREMENTS, INCLUDING COMPLIANCE WITH NPDES PHASE 2 REQUIREMENTS.

GRADING NOTES

- EXCEPT AS PROVIDED HEREIN, GRADING SHALL BE PERFORMED AT THE ELEVATIONS AND IN ACCORDANCE WITH THE DETAILS SHOWN ON THIS PLAN.
- THE COST FOR REQUIRED CONSTRUCTION DUST AND EROSION CONTROL MEASURES SHALL BE INCIDENTAL TO THE PROJECT COST.
- ALL WORK RELATIVE TO FOUNDATION CONSTRUCTION, SITE PREPARATION, AND PAVEMENT INSTALLATION, AS SHOWN ON THIS PLAN, SHALL BE CONSTRUCTED IN ACCORDANCE WITH THE "GEOTECHNICAL INVESTIGATION". ALL OTHER WORK SHALL, UNLESS OTHERWISE STATED OR PROVIDED FOR HEREIN, BE CONSTRUCTED IN ACCORDANCE WITH THE PROJECT, (FIRST PRIORITY SPECIFICATIONS, AND/OR THE CITY OF ALBUQUERQUE (COA) STANDARD SPECIFICATIONS FOR PUBLIC WORKS (SECOND PRIORITY).
- EARTH SLOPES SHALL NOT EXCEED 3 HORIZONTAL TO 1 VERTICAL UNLESS SHOWN OTHERWISE.
- IT IS THE INTENT OF THESE PLANS THAT THIS CONTRACTOR SHALL NOT PERFORM ANY WORK OUTSIDE OF THE PROPERTY BOUNDARIES EXCEPT AS REQUIRED BY THIS PLAN.
- THE CONTRACTOR IS TO ENSURE THAT NO SOIL ERODES FROM THE SITE ONTO ADJACENT PROPERTY OR PUBLIC RIGHT-OF-WAY.
- A DISPOSAL SITE FOR ANY & ALL EXCESS EXCAVATION MATERIAL, AND UNSUITABLE MATERIAL AND/OR A BORROW SITE CONTAINING ACCEPTABLE FILL MATERIAL SHALL BE OBTAINED BY THE CONTRACTOR IN COMPLIANCE WITH APPLICABLE ENVIRONMENTAL REGULATIONS AND APPROVED BY THE OBSERVER. ALL COSTS INCURRED IN OBTAINING A DISPOSAL OR BORROW SITE AND HAIL TO OR FROM SHALL BE CONSIDERED INCIDENTAL TO THE PROJECT AND NO SEPARATE MEASUREMENT OR PAYMENT SHALL BE MADE.
- PAVING AND ROADWAY GRADES SHALL BE +/- 0.1' FROM PLAN ELEVATIONS. PAD ELEVATION SHALL BE +/- 0.05' FROM BUILDING PLAN ELEVATION.
- ALL PROPOSED CONTOURS REFLECT TOP OF PAVEMENT ELEVATIONS IN THE PARKING AREA AND MUST BE ADJUSTED FOR MEDANS AND ISLANDS.
- VERIFY ALL ELEVATIONS SHOWN ON PLAN FROM BASIS OF ELEVATION CONTROL STATION PRIOR TO BEGINNING CONSTRUCTION.

PROJECT NOTES

- THIS CONCEPTUAL SITE PLAN IS FOR PLANNING SUBMITTAL PURPOSES ONLY.
- THIS SITE PLAN IS BASED ON A CAD FILE FOR ADJACENT PARCEL AND PDF FILE OF CRYER PROPERTY REPLAT, DATED OCTOBER 2013, BOTH PROVIDED BY CLIENT.

DRAWING ISSUE/REVISION RECORD

DATE	NARRATIVE	INITIALS
02/19/14	PREP PLAN FOR PRE-APP	II/CD



BUBBA'S 33
ALBUQUERQUE, NM
NEQ INTERSTATE 25 & OFFICE BOULEVARD NE

GF PROJECT NUMBER 20130836.0
GF SITE PLAN NUMBER SP-1

CONCEPTUAL GRADING PLAN SHEET 2

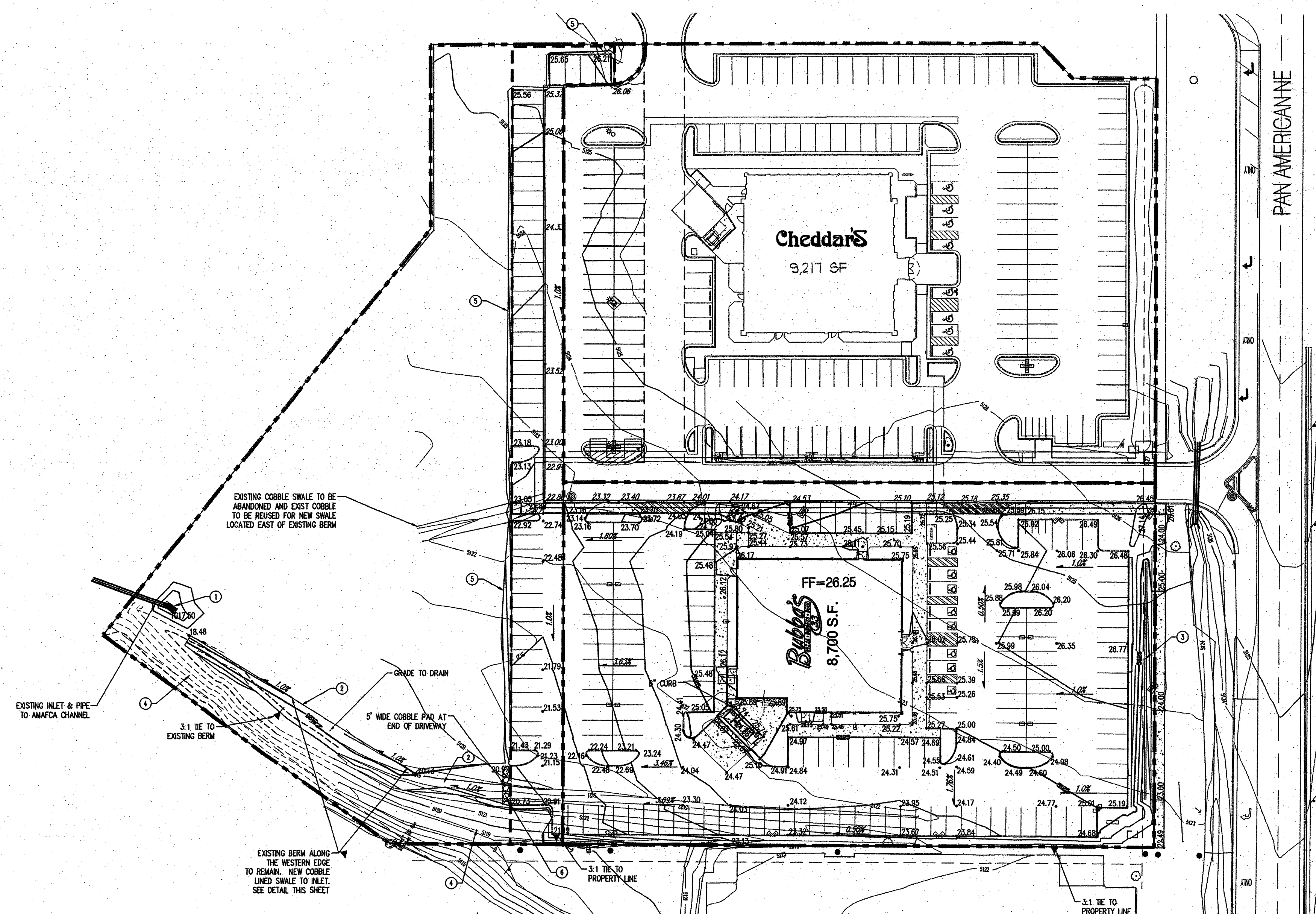

GRADING PLAN

LEGEND

--- PROPERTY LINE	--- PROPOSED RETAINING WALL
- - - - - EXISTING CONTOURS	--- PROPOSED INDEX CONTOURS
○ 65.23 PROPOSED SPOT ELEVATION T=TOP OF CURB, R=FLOW LINE TW=TOP OF WALL, SB=BOTTOM OF WALL EX=EXISTING, TO=TOP OF GRADE	--- PROPOSED WATER CONTOURS
--- PROPOSED DIRECTION OF FLOW	--- PROPOSED CURB & GUTTER
~~~~~ WATER BLOCK	--- EASEMENT
	⊕ PROPOSED LIGHTING
	⊞ PROPOSED STORM DRAIN LINE

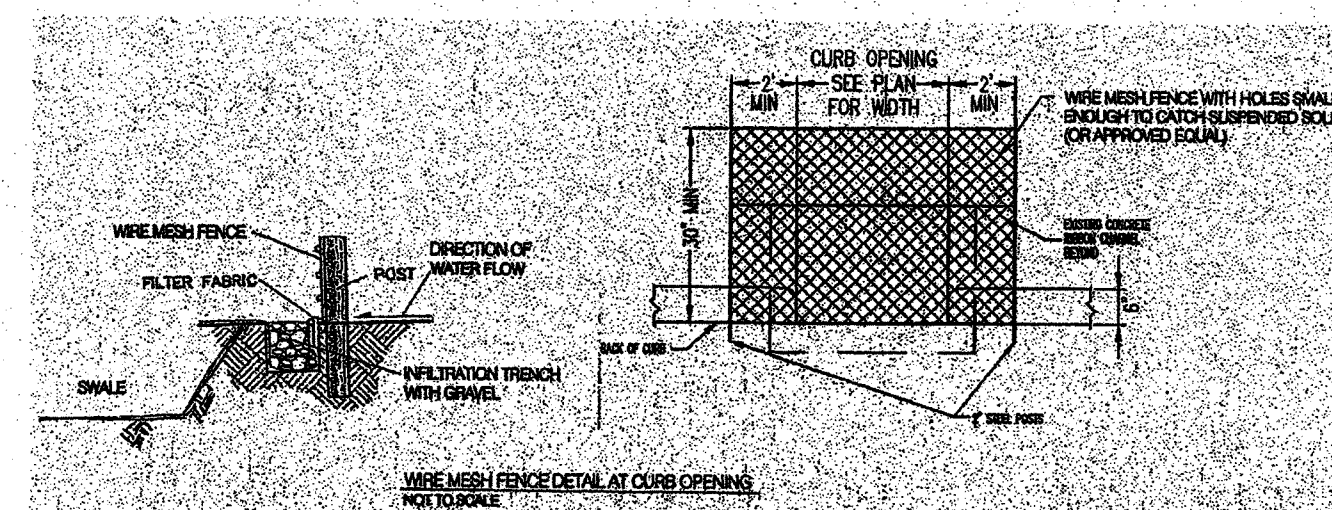
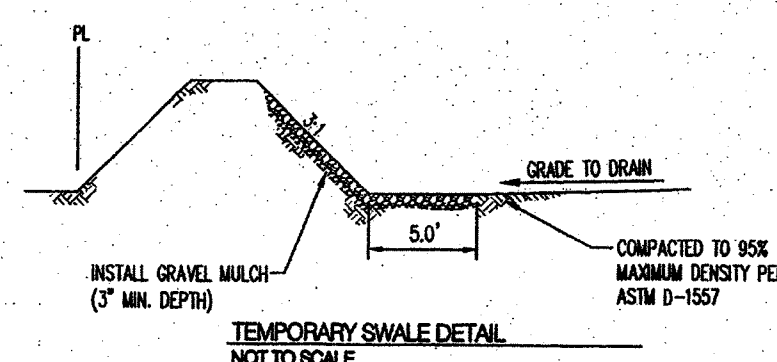

NOT TO SCALE



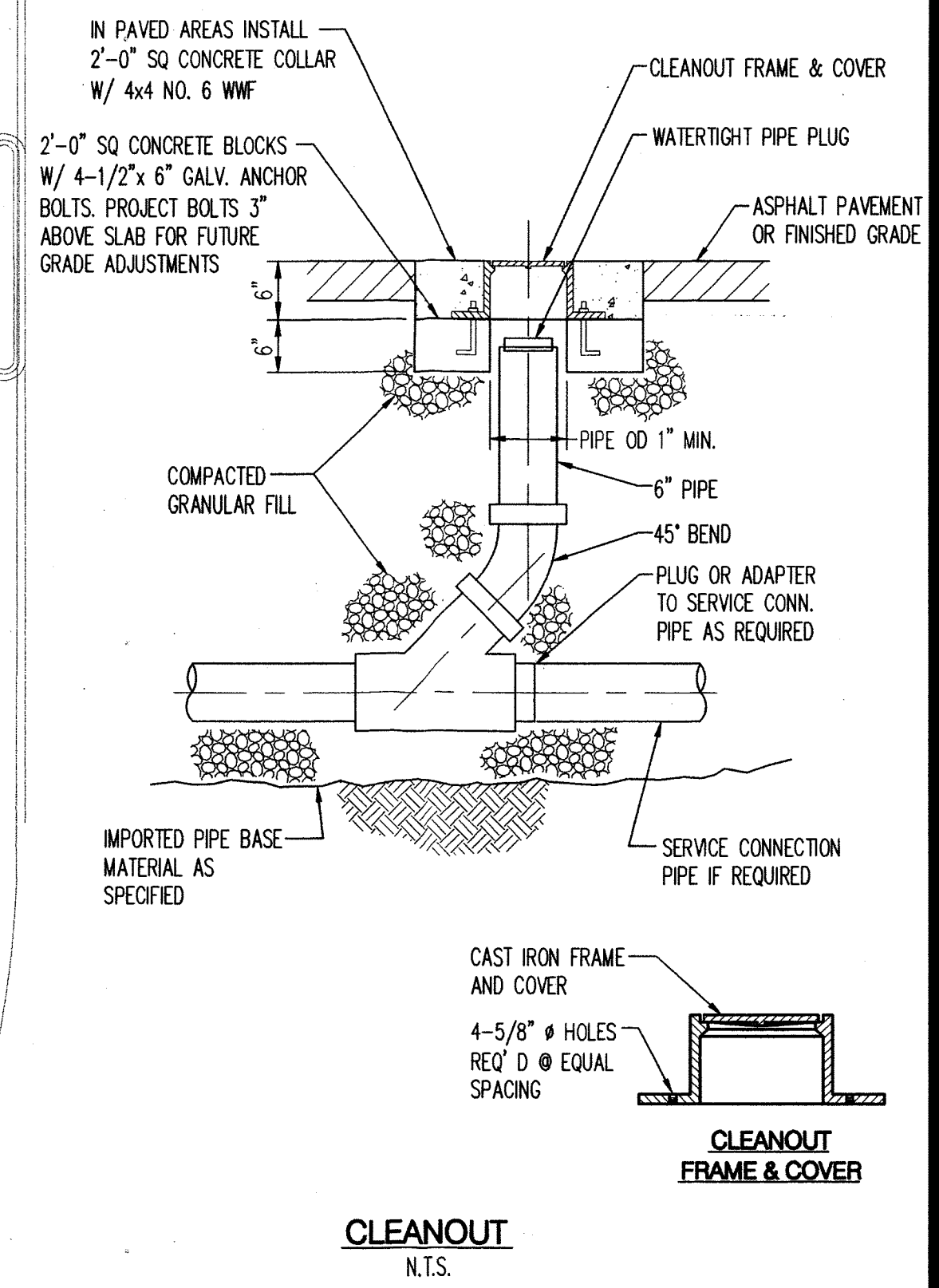
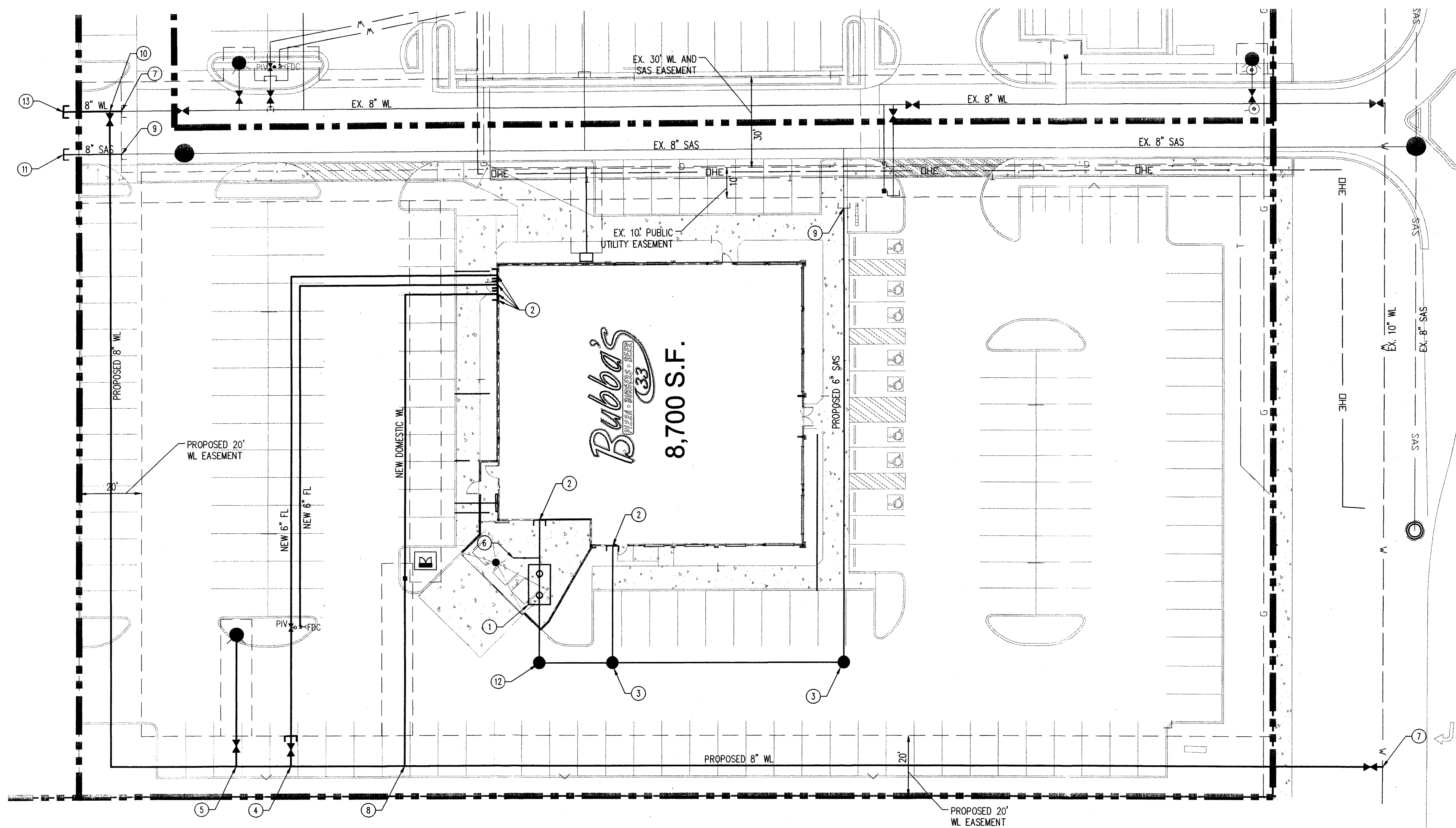

### GENERAL NOTES

- PRIOR TO BEGINNING ANY WORK WITHIN THE CITY OF ALBUQUERQUE RIGHT-OF-WAY THE CONTRACTOR SHALL OBTAIN A MINI-WORK ORDER FROM THE ALBUQUERQUE BERNALILLO COUNTY WATER UTILITY AUTHORITY (ABCWUA) TO CONSTRUCT THE UTILITY SERVICE CONNECTIONS (WATER, AND FIRE) WITHIN PINON VERDE RD.
- ALL WORK DETAILED ON THESE PLANS TO BE PERFORMED UNDER CONTRACT SHALL, EXCEPT AS OTHERWISE STATED OR PROVIDED FOR HEREON, BE CONSTRUCTED IN ACCORDANCE WITH THE NEW MEXICO PUBLIC WORKS STANDARD SPECIFICATIONS FOR PUBLIC WORKS CONSTRUCTION, 1986 EDITION AS REVISED THROUGH CURRENT UPDATE.
- TWO WORKING DAYS PRIOR TO ANY EXCAVATION, THE CONTRACTOR MUST CONTACT NEW MEXICO ONE CALL SYSTEM (260-1990) FOR LOCATION OF EXISTING UTILITIES.
- PRIOR TO CONSTRUCTION, THE CONTRACTOR SHALL EXCAVATE AND VERIFY THE HORIZONTAL AND VERTICAL LOCATIONS OF ALL OBSTRUCTIONS. SHOULD A CONFLICT EXIST, THE CONTRACTOR SHALL NOTIFY THE ENGINEER IMMEDIATELY SO THAT THE CONFLICT CAN BE RESOLVED WITH A MINIMUM AMOUNT OF DELAY.
- CONTRACTOR SHALL COORDINATE WITH THE ALBUQUERQUE BERNALILLO COUNTRY WATER UTILITY AUTHORITY (ABCWUA) FIVE (5) WORKING DAYS IN ADVANCE OF ANY WORK THAT MAY AFFECT EXISTING PUBLIC WATER OR SEWER UTILITIES. EXISTING VALVES TO BE OPERATED BY CITY PERSONNEL ONLY. CONTRACTOR SHALL CONTACT THE WATER SYSTEMS DIVISION THREE (3) WORKING DAYS PRIOR TO NEEDING VALVES TURNED ON OR OFF.

### UTILITY NOTES

- THIS CONTRACTOR SHALL BE RESPONSIBLE FOR THE COMPLETE INSTALLATION OF ALL WORK RELATED TO MECHANICAL UTILITIES AS SHOWN ON THIS PLAN INCLUDING: TRENCHING, BACKFILL, SUPPORTS, CLEANOUT PADS, SERVICE STOPS AND BOXES, SERVICE LINES, TESTING, CLEANING, AND STERILIZING. ANY WORK NOT ACCEPTED BY THE ARCHITECT OR ENGINEER DUE TO IMPROPER WORKMANSHIP OR LACK OF PROPER COORDINATION SHALL BE REMOVED AND CORRECTLY INSTALLED AT THE CONTRACTOR'S EXPENSE, AS DIRECTED.
- MINIMUM DEPTHS OF COVER SHALL BE: 36" FOR WATERLINES AND 48" FOR SEWER, EXCEPT AT BUILDING CONNECTION.
- ALL WORK DETAILED ON THESE PLANS TO BE PERFORMED UNDER CONTRACT SHALL, EXCEPT AS OTHERWISE STATED OR PROVIDED FOR HEREON, BE CONSTRUCTED IN ACCORDANCE WITH THE IAPMO UNIFORM PLUMBING CODE & NFPA 24, LATEST EDITION.
- UTILITY LINES SHALL BE INSTALLED PRIOR TO PAVEMENT, CURB AND GUTTER, AND/OR SIDEWALK, AS APPLICABLE.
- ROUGH GRADING OF SITE (±0.5') SHALL BE COMPLETED PRIOR TO INSTALLATION OF UTILITY LINES.
- CONTRACTOR WILL BE RESPONSIBLE FOR CONNECTIONS TO BUILDING DRAIN LINES AND ALL NECESSARY FITTINGS.
- ALL VALVES SHALL BE ANCHORED PER COA STANDARD DWG. 2333.
- FIRE LINES SHALL USE PIPE MATERIALS UNDERWRITERS LABORATORIES LISTED AND APPROVED FOR FIRE SERVICE.
- CONTRACTOR SHALL BE RESPONSIBLE FOR ALL WATER METER, FIRE LINE, AND SEWER HOOKUP FEES FOR INSTALLATIONS. OWNER SHALL BE RESPONSIBLE FOR UTILITY EXPANSION CHARGES, PRORATA AND OTHER SPECIAL ASSESSMENTS.
- CONTRACTOR SHALL VERIFY INVERTS AND LOCATIONS OF EXISTING WATER/SAS LINES PRIOR TO BEGINNING WORK. ALL CONFLICTS SHALL BE BROUGHT TO ATTENTION OF THE ENGINEER AND RESOLVED PRIOR TO BEGINNING WORK.
- CONTRACTOR SHALL NOTIFY THE AUTHORITY HAVING JURISDICTION PRIOR TO INSTALLATION OF FIRE SERVICE LINES, AND PRIOR TO TESTING OF ALL WATERLINES. CONTRACTOR SHALL COMPLETE, SIGN, AND SUBMIT THE "CONTRACTOR'S MATERIAL & TEST CERTIFICATE FOR UNDERGROUND PIPING" IN ACCORDANCE WITH NFPA 24.
- SCREENING SURROUNDING GROUND MOUNTED TRANSFORMERS AND UTILITY PADS SHALL BE LOCATED 10' MIN. CLEAR FROM THE FRONT OF THE EQUIPMENT AND 6' MIN. CLEAR FROM THE REMAINING 3 SIDES.

### UTILITY KEYED NOTES

- GREASE INTERCEPTOR
- TIE UP TO BUILDING
- INSTALL NEW CLEAN-OUT PER DETAIL THIS SHEET
- INSTALL 8"x8"x6" TEE W/ RESTRAINED JOINTS, 1-6" GATE VALVE W/ BOX & LID PER COA STD DWG 2326.
- INSTALL 8"x8"x6" TEE, 6" GATE VALVE W/ BOX & LID PER COA STD DWG 2326 & 1-FIRE HYDRANT COMPLETE PER COA STD DWG 2340.
- DUMPSTER DRAIN
- CONNECT TO EXISTING 8" OR 10" WATER LINE, NON-PRESSURE CONNECTION. INSTALL 10"x10"x8" TEE W/ RESTRAINED JOINTS, 1-8" GATE VALVE W/ BOX & LID PER COA STD DWG 2326.
- 2" WATER SERVICE PER COA STD. DWG. 2363
- TIE TO EXISTING SAS
- INSTALL 8"x8"x8" TEE, 8" GATE VALVE W/ BOX & LID PER COA STD DWG 2326
- 8" SAS PLUG
- SAMPLING WELL
- 8" WL CAP

### LEGEND

---	PROPERTY LINE
---	EXISTING EASEMENT
---	EXISTING SANITARY SEWER
---	EXISTING WATER LINE
---	PROPOSED EASEMENT
---	PROPOSED SANITARY SEWER LINE
●	PROPOSED SANITARY SEWER MANHOLE
●	PROPOSED CLEANOUT
---	PROPOSED WATER LINE
---	PROPOSED VALVE
---	PROPOSED FIRE LINE
●	PROPOSED HYDRANT
□	PROPOSED CAP
■	PROPOSED WATER METER
●	PROPOSED POST INDICATOR VALVE

### PROJECT NOTES

- THIS CONCEPTUAL SITE PLAN IS FOR PLANNING SUBMITTAL PURPOSES ONLY.
- THIS SITE PLAN IS BASED ON A CAD FILE FOR ADJACENT PARCEL AND PDF FILE OF CRYER PROPERTY REPLAT, DATED OCTOBER 2013, BOTH PROVIDED BY CLIENT.

### DRAWING ISSUE/REVISION RECORD

DATE	NARRATIVE	INITIALS
04/14/14	DRB SUBMITTAL	YPM



**BUBBA'S 33**  
**ALBUQUERQUE, NM**  
NEQ INTERSTATE 25 & OFFICE BOULEVARD NE

GF PROJECT NUMBER **20130836.0**  
GF SITE PLAN NUMBER

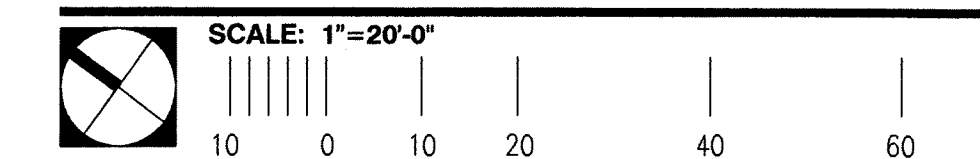

## UTILITY PLAN

**ISSUE/REVISION RECORD**

DATE	DESCRIPTION
02/24/14	FPR SUBMITTAL
03/21/14	RESUBMITTAL
04/15/14	DRB
04/18/14	PERMIT SET
05/05/14	RESUBMITTAL
05/13/14	RESUBMITTAL
05/20/14	RESUBMITTAL

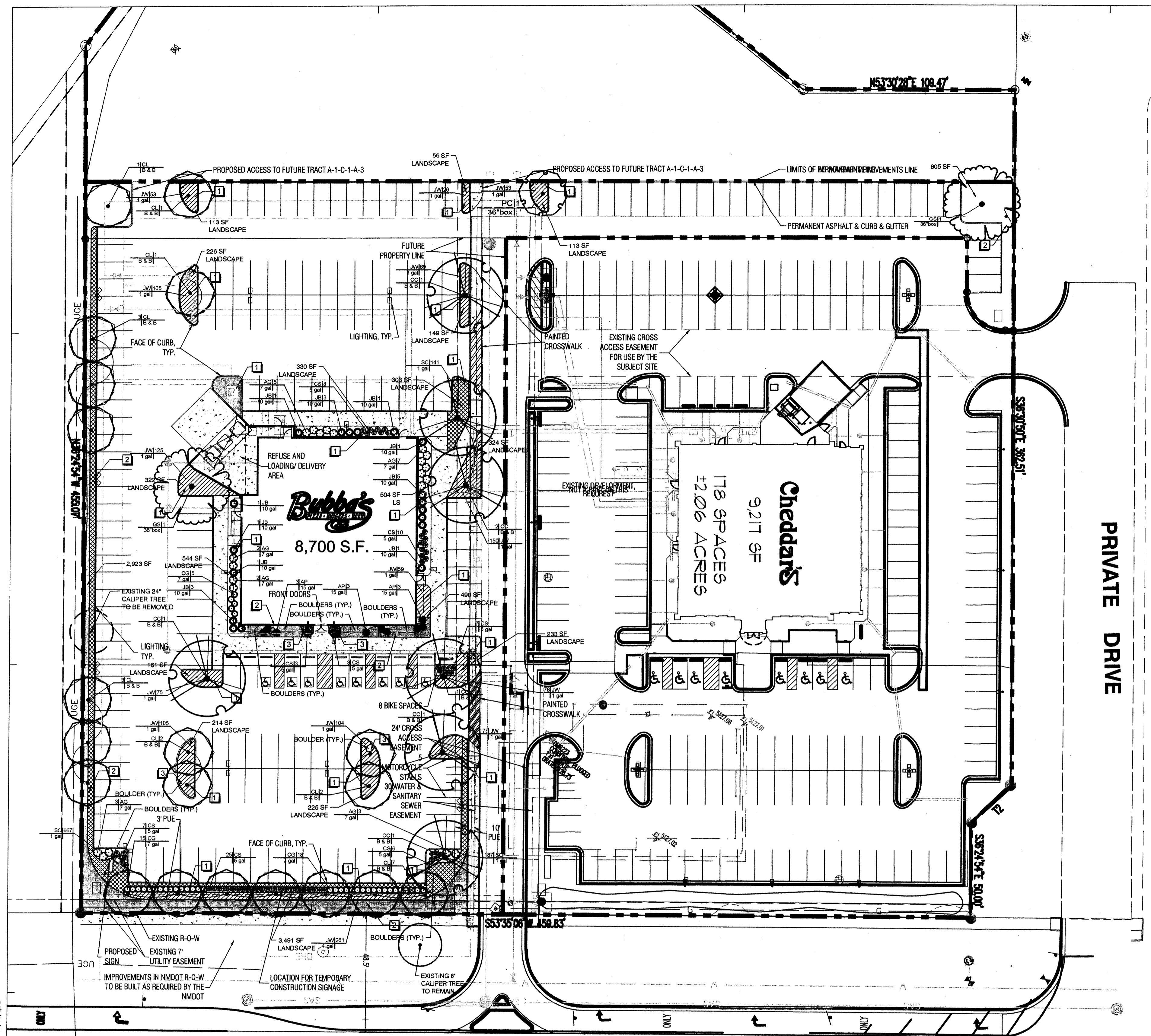

**PLANT SCHEDULE**

TREES	CODE	QTY	BOTANICAL NAME	COMMON NAME	CONT	CAL	SIZE	T.C.C.
	CC	7	Chilopsis catalpa	Chitalpa	B & B	2" Cal	10'-12" Ht. Min.	40'
	CL	20	Chilopsis linearis SINGLE TRUNK	Desert Willow	B & B	2" Cal	8'-10' Ht.	20'
	GS	2	Gleditsia triacanthos inermis 'Shadmaster' TM	Shadmaster Locust	36" box	3" Cal	10'-12" Ht. Min.	40'
	PC	1	Pistacia chinensis	Chinese Pistache	36" box	3" Cal	12'-15' H	30'

SHRUBS	CODE	QTY	BOTANICAL NAME	COMMON NAME	CONT	HEIGHT	SPREAD
	AG	22	Abelia x grandiflora	Glossy Abelia	7 gal	36" Ht. Min.	
	AP	9	Agave parryi CONTAINER FULL, 48" O.C.	Parry's Agave	15 gal		
	CG	38	Cotoneaster glaucophyllus	Bright Bead Cotoneaster	7 gal	36" Ht. Min.	
	CS	69	Cytisus scoparius	Scotch Broom	5 gal	36" Ht. Min.	
	JB	18	Juniperus chinensis 'Blue Point'	Blue Point Juniper	10 gal	7' Min. Ht.	

SHRUB AREAS	CODE	QTY	BOTANICAL NAME	COMMON NAME	CONT	SPACING
	JW	1,336	Juniperus horizontalis 'Wiltoni'	Blue Rug Juniper	1 gal	18" o.c.
	SC	996	Santolina chamaecyparissus	Lavender Cotton	1 gal	18" o.c.

SHRUB HEIGHT MEASUREMENTS ARE TO BE AS MEASURED FROM TOP OF ROOTBALL (TYP.)

**REFERENCE NOTES SCHEDULE OVERALL SITE**

- SYMBOL DESCRIPTION**
- 1 3" DEPTH OF DOUBLE SHREDDED HARDWOOD MULCH IN ALL PLANT BEDS
  - 2 'SANTA FE BROWN' DECORATIVE GRAVEL, 3" DEPTH, ON WEED BARRIER.
  - 3 3" DEPTH OF DECOMPOSED GRANITE ON WEED BARRIER.

**GENERAL NOTES / STATEMENT OF COMPLIANCE:**

- CONTRACTOR TO PROVIDE SITE IRRIGATION FOR ALL NEW LANDSCAPE AREAS. IRRIGATION FOR THESE AREA TO PROVIDE 100% COVERAGE OF ALL PLANTED AREAS. SHRUB BEDS TO BE WATERED WITH SUBSURFACE IRRIGATION. IRRIGATION SYSTEM TO BE DESIGNED TO COMPLY WITH THE CITY OF ALBUQUERQUE'S WATER CONSERVATION LANDSCAPING ORDINANCE (ARTICLE 6-1-1-1), AND INSTALLED PER ALL LOCAL, STATE AND FEDERAL CODES.
  - THE SITE PLAN SHALL BE CONSISTENT WITH THE GENERAL LANDSCAPING REGULATIONS (ARTICLE 14-16-3-10)
  - THE PROPERTY OWNER IS RESPONSIBLE FOR ALL SIDEWALK AND LANDSCAPE MAINTENANCE IN THE ADJACENT PUBLIC RIGHT-OF-WAY.
  - LANDSCAPING, FENCING AND SIGNING WILL NOT INTERFERE WITH CLEAR SIGHT REQUIREMENTS. THEREFORE, SIGNS, WALLS, TREES, AND SHRUBBERY BETWEEN 3 AND 8 FEET TALL (MEASURED FROM THE GUTTER PAN) WILL NOT BE ACCEPTABLE IN THIS AREA.
- MAINTENANCE NOTES:**
- THE OWNER, TENANT AND THEIR AGENT, IF ANY, SHALL BE JOINTLY AND SEVERALLY RESPONSIBLE FOR THE MAINTENANCE OF ALL LANDSCAPE.
  - THE LANDSCAPE SHALL BE MAINTAINED IN A NEAT AND ORDERLY MANNER AT ALL TIMES. THIS SHALL INCLUDE MOWING, EDGING, PRUNING, FERTILIZING, WATERING, WEEDING AND OTHER SUCH ACTIVITIES COMMON TO LANDSCAPE MAINTENANCE.
  - ALL LANDSCAPE AREAS SHALL BE KEPT FREE OF TRASH, LITTER, WEEDS AND OTHER SUCH MATERIAL OR PLANTS NOT PART OF THIS PLAN.
  - ALL PLANT MATERIAL SHALL BE MAINTAINED IN A HEALTHY GROWING CONDITION AS IS APPROPRIATE FOR THE SEASON OF THE YEAR.
  - ALL PLANT MATERIAL WHICH DIES SHALL BE REPLACED WITH PLANT MATERIAL OF EQUAL OR BETTER VALUE.
  - CONTRACTOR SHALL PROVIDE SEPARATE BID PROPOSAL FOR ONE YEARS MAINTENANCE TO BEGIN AFTER FINAL ACCEPTANCE.

**LANDSCAPE CALCULATIONS:**

**SITE LANDSCAPE**

- 15% of the net site shall be landscape.
- A minimum of 75% of the required area shall be live vegetative matter.

Lot Area = 77,101sf (1.77 ac)  
 Building = 8,700sf  
 Net Lot Area = 68,401sf

Required 10,260sf (15%)	Provided 10,691sf (15.6%)
7,695 SF Vegetative Matter (75%)	7,880 Vegetative Matter (77%)

**PARKING AREA LANDSCAPING**

- One (1) tree, 2" cal. min. per 10 parking spaces
- No parking space may be 100' from the trunk of a tree.

Required 15 trees, 2" cal. Each parking space with 100' of a tree.	Provided 18 trees, 2" cal. min. Each parking space within 100' of a tree.
--------------------------------------------------------------------------	---------------------------------------------------------------------------------

**PARKING SCREENING**

- Where parking areas abut the public street and are greater than 100 lf. and the total parking count exceeds 50 parking spaces or more, a 36" ht max screen is required.

Required 36" ht. screen	Provided 36" ht evergreen screen
----------------------------	-------------------------------------

**STREET TREES**

- Where the lot is adjacent to a major street, major local street or another street, street trees are required of one (1) one tree per 30 lf.

Interstate 25 Frontage Road = 218 lf. Required 8 trees	Provided 8 trees
--------------------------------------------------------------	---------------------

**LANDSCAPE PLAN**

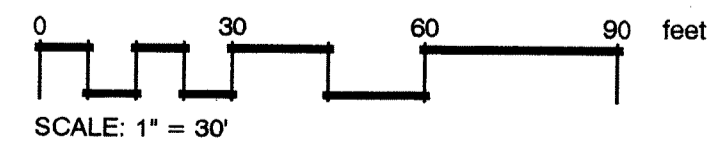

**PROFESSIONAL SEAL**

**PROFESSIONAL IN CHARGE**

**PROJECT MANAGER**  
D. JARRARD, PLA  
**QUALITY CONTROL**  
S. KOUCIAS  
**DRAWN BY**  
D. JARRARD, PLA

**PROJECT NAME**  
**BUBBA'S 33**

**ALBUQUERQUE, NEW MEXICO**

**NEQ INTERSTATE 25 AND OFFICE BLVD. N.E.**



**PROJECT NUMBER**  
20130836.0

**SHEET TITLE**

**OVERALL LANDSCAPE PLAN**

**SHEET NUMBER**

**LED AREA LIGHTS - MEDIUM (XAM3)**

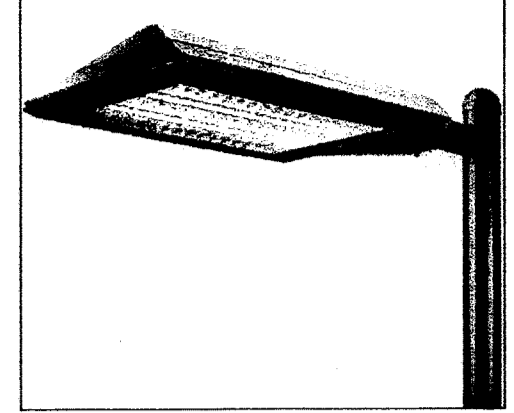

**Crossover LED LIGHTING TECHNOLOGY**  
 US Patents 5,989,816; 5,989,817 & 7,824,458 and CN Patents 1,386,613 & 1,386,614 and US & CN Patents 3,841,616 & 3,841,617

**SMARTTEC™ THERMAL CONTROL** - Sensors in both optical unit and driver enclosure reduce drive current when ambient temperature exceeds 50°C. Current is lowered in imperceptible 5% increments every 5 minutes until safe operating temperature is reached.

**EXPECTED LIFE** - Minimum 60,000 hours to 100,000 hours depending upon the ambient temperature of the installation location. See LSI web site for specific guidance.

**LED'S** - Select high-brightness LEDs in Cool White (5600°K nominal) or Neutral White (4000°K nominal) color temperature. 70 CRI (nominal).

**DISTRIBUTION PERFORMANCE** - Types 2, 3, FT and 5. Exceptional uniformity creates bright environment at lower light levels. Improved backlight cutoff minimizes light trespass.

**lighting facts™**

Light Output (Lumens)	10000
Watts	119
Lumens per Watt (Efficiency)	72.3
Color Accuracy (Color Rendering Index)	70
Light Color	6223 (Daylight)

Light Output - XAM3	Lumens (Nominal)	Type 2	Type 3	Type FT	Type 5
350 mA	119	8500	8500	10000	2100
450 mA	119	12000	10400	12300	10400
350 mA	119	9400	9200	9600	8800
450 mA	119	11500	10000	11800	10000

**HOUSING** - Die-formed aluminum. Weather-light housing contains factory prewired driver and field connections. Wing access door (with safety lanyard) is located underneath and utilizes tool-less thumb-screw fastener.

**OPTICAL UNIT** - Clear tempered optical grade glass lens sealed to aluminum optical housing creates an IP67 rated, sealed optical unit. Pressure stabilizing breather allows super-light IP67 protection while preventing temperature cycling from building up internal pressures and vacuums that can stress optical unit seals and components. Optical unit lens serves dual purposes of safety and provides positive ground between unit and housing.

**MOUNTING** - Tapered rear design allows fixtures to be mounted in a quad pattern without the need for extension arms. Use with 3" reduced drilling pattern on our steel round and steel square poles. See separate data sheets.

**ELECTRICAL** - A terminal block for attachment of incoming primary wiring is supplied. Two-stage surge protection (including separate surge protection built into electronic driver) meets ENEC 62.41.2-2002, Scenario 1, Location Category C. Available with universal voltage power supply 120-277VAC (50/60Hz input), 347VAC and 480VAC. Optional wetstock photocell receptacle is available. Photocell must be ordered separately. Optional button-type photocells (PC) are available in 120, 208, 240, 277 or 347 volt (supply voltage must be specified). Fixture watts: 350mA - 138, 450mA - 184 nominal.

**DRIVER** - Available in 350mA and 450mA drive currents (Drive currents are factory programmed). State-of-the-art driver technology designed specifically for LSI LED light sources provides unsurpassed system efficiency. Components are fully encased in potting material for IP65 moisture resistance. Driver complies with IEC and FCC standards. Driver can be easily accessed and removed without the use of tools.

**OPERATING TEMPERATURE** - -40°C to +50°C (-40°F to +122°F).

**FINISH** - Fixtures are finished with LSI's Duragrip® polyester powder coat finishing process. The Duragrip finish withstands extreme weather changes without cracking or peeling, and is guaranteed for five full years. Standard colors would be bronze, black, platinum plus, graphite, satin verde green, metallic silver and white.

**WARRANTY** - LSI LED fixtures carry a limited 5-year warranty.

**PHOTOMETRICS** - Application layouts are available upon request. Contact LSI Applications Group at lighting.apps@lsi-industries.com

**SHIPPING WEIGHT (in carton)** - 34.6 lbs (16 kg)

**LISTING** - ETL listed to U.S. and International safety standards. Suitable for wet locations.

Project Name _____ Feature Type _____  
 Catalog # _____ LSI INDUSTRIES INC. © 2012

**LED AREA LIGHTS - MEDIUM (XAM3)**

**LUMINAIRE ORDERING INFORMATION**  
 TYPICAL ORDER EXAMPLE: **XAM3 2 LED 119 350 CW UE WHT PC120**

Profile	Distribution	Light Source	# of LEDs	Drive Current	Color Temperature	Input Voltage	Finish	Options
XAM3	2 - Type II LED 1 - Type III Area FT - Forward Throw Medium	LED	119	350-450mA 450-450mA	CW - Cool White (5600°K nom.) MW - Neutral White (4000°K nom.)	UE - Universal Voltage (120-277) 347-480	BLK - Black GRY - Bronze GFT - Graphite MNV - Metallic Silver PLP - Platinum Plus PC120 - 120° DNG - Dual View Drive WHT - White PCR - Photocell Photocell Control Receptacle	Action Type Photocells PC120 - 120° PC208 - 208° PC256 - 256° PC347 - 347° PC480 - 480° PC576 - 576° PC720 - 720° PC900 - 900° PC1080 - 1080° PC1296 - 1296°

**LUMINAIRE EPA CHART - XAM3**

Profile	Distribution	Light Source	# of LEDs	Drive Current	Color Temperature	Input Voltage	Finish	Options
Single	1.2							
0180°	2.4							
090°	2.0							
T90°	3.4							
TN120°	3.4							
090°	4.0							

**ACCESSORY ORDERING INFORMATION (Accessories are field installed)**

Description	Order Number
8" Extension Arm	382150CL1
8" Extension Arm - CLR - Wall Mounting Bracket	382150CL2
XAM3 20x70 HSSB - House Side Shield*	454598CL1
XAM3 20x70 HSSB - House Side Shield*	454598CL2
DNS - Direct View Shield (see mount style*)	390007CL1
XSPF - Shock Zone Shield for 4" Poles	379967CL1
XSPFP - Round Pole Flange for 5" Poles	379968CL1
PC120 - Photocell for use w/ PC120 option (120V)	122554
PC208-277 - Photocell for use w/ PC208 option (208V/277V)	122515
PC247 - Photocell for use w/ PC247 option (247V)	122516
PC480 - Photocell for use w/ PC480 option (480V)	122518

**NOTES:**  
 1. Photocell must be ordered separately. See Accessories.  
 2. Black only. Rear mount. Photocell available for HSS13 on XAM3.  
 3. Direct View Shield and House Side Shields are for HSS13 on XAM3.  
 4. Factory installed PCR option required. See Options.

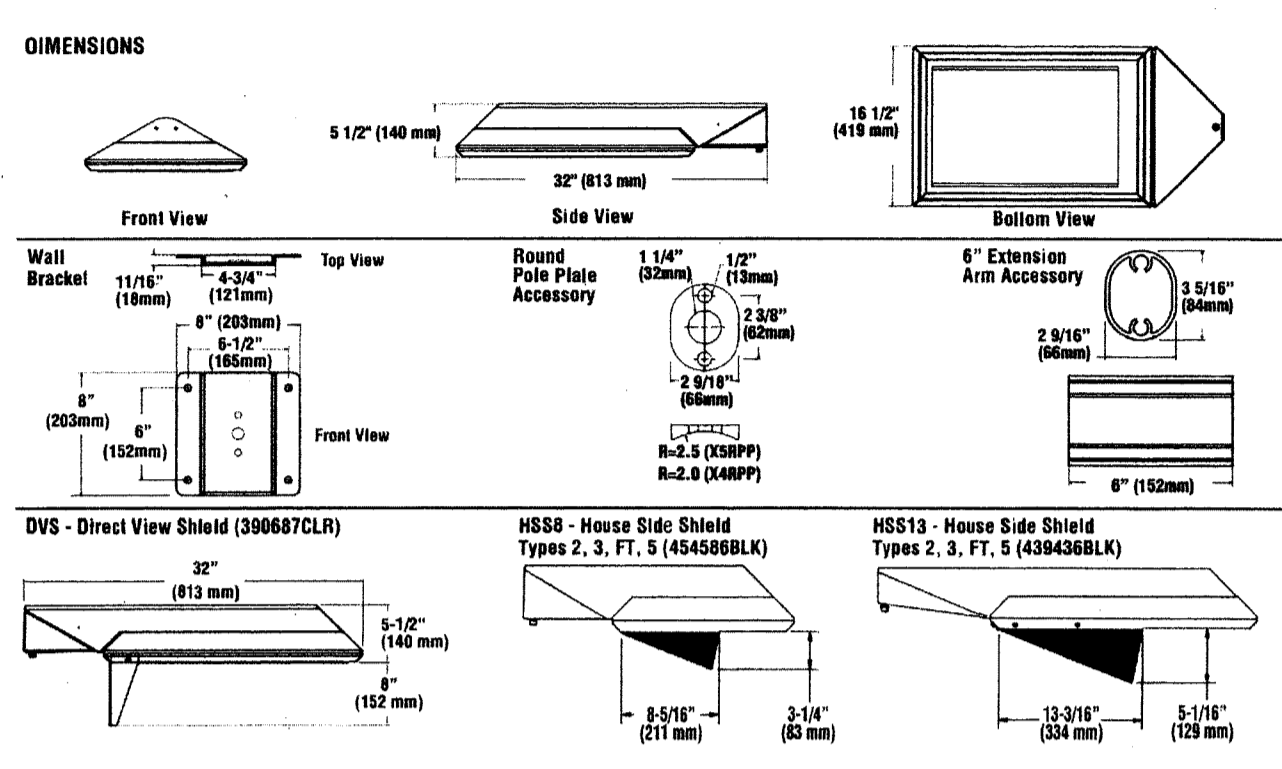

Project Name _____ Feature Type _____  
 Catalog # _____ LSI INDUSTRIES INC. © 2012

**STEEL ROUND TAPERED POLES**

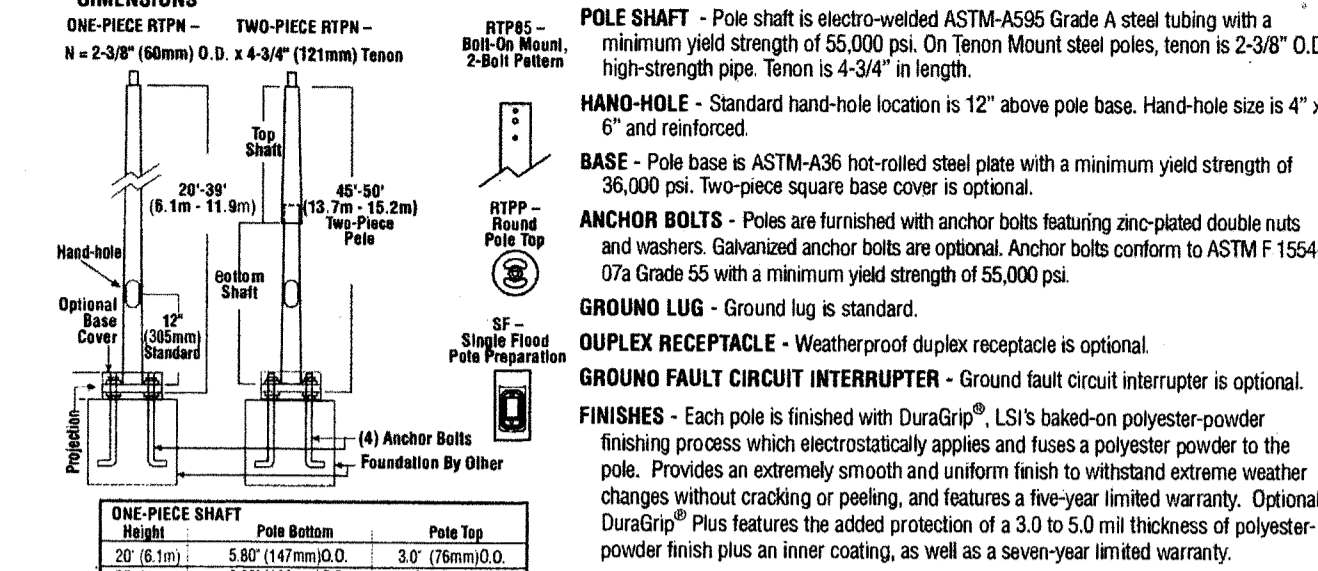

**POLE SELECTION CHART (Steel Round Tapered Poles)**

Height	70 MPH @ 60 MPH EPA	100 MPH EPA	Material	Ball Circle	
20' (6.1m)	33.6	24.8	18.8	14.4	S11 Ga. N
25' (7.6m)	31.4	22.9	17.0	12.8	S11 Ga. N
30' (9.1m)	30.7	22.0	16.0	11.7	S11 Ga. N
35' (10.7m)	30.1	21.1	14.9	10.5	S11 Ga. D
39' (11.9m)	27.1	18.5	12.8	8.4	S11 Ga. Q
39' (11.9m)	51.1	36.9	27.1	20.2	S07 Ga. S
45' (13.7m)	42.3	31.4	24.0	18.6	S07 Ga. T
50' (15.2m)	28.9	21.0	15.6	11.7	S07 Ga. T

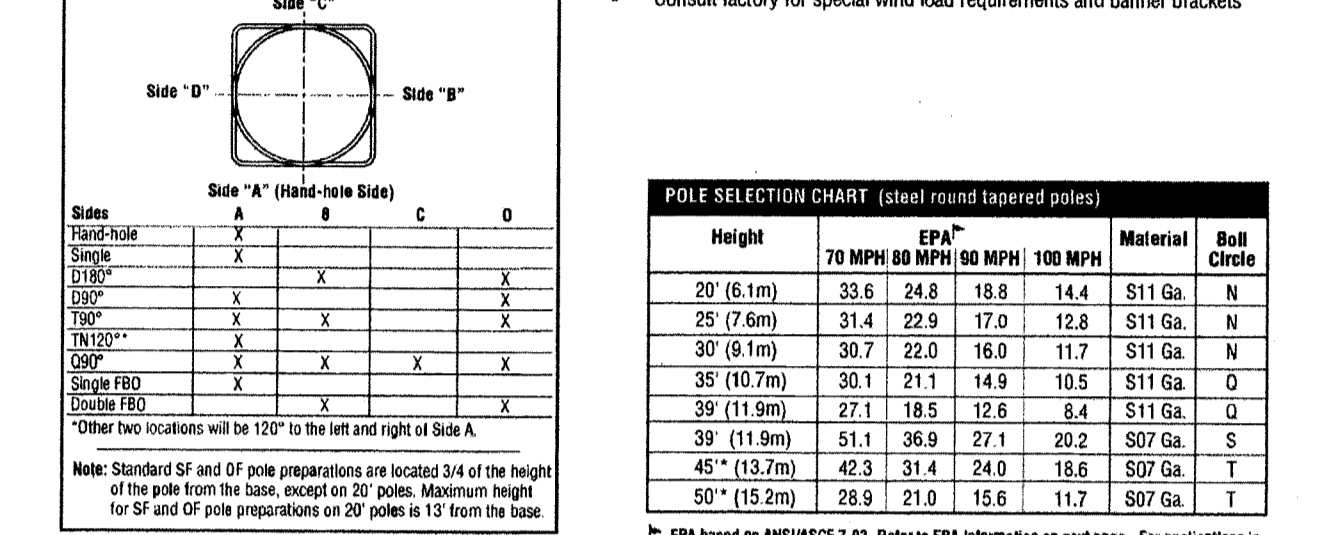

Project Name _____ Feature Type _____  
 Catalog # _____ LSI INDUSTRIES INC. © 2012

**STEEL ROUND TAPERED POLES**

**POLE ORDERING INFORMATION**

TYPICAL ORDER EXAMPLE: **RTPB5 S11G 35 S PLP DGP**

Pole Base	Material	Height	Mounting Configuration	Pole Finish	Options
Round Tapered Pole for Ball Circle Mount	S11G - 11 Ga. Steel	20'	S - Single Pole	BRZ - Bronze	GA - Galvanized Anchor Bolts
2 Ball Pattern (PTPS - 3" Traditional drilling pattern)	S07G - 10 Ga. Steel	25'	O180° - Octuple	BLK - Black	GF - Single Flood Light
		30'	D90° - Double	PLP - Platinum Plus	DF - Double Flood Light
		35'	D45° - Quad	WHT - White	DGP - Quarter Pole
		39'	T90° - Triple	DVG - Satin Verde Green	LAB - Lead Anchor Bolts
		45'	TN120° - Triple	GFT - Graphite	SOCK - Pole protection for SOCK Occupancy Sensor
		50'	D90° - Quad	MNV - Metallic Silver	PMOS Occupancy Sensor

**ACCESSORY ORDERING INFORMATION (Accessories are field installed)**

Description	Order Number	Description	Order Number
20' S11G Square Base Cover	158588CL1	50' S11G Square Base Cover	158588CL2
25' S11G Square Base Cover	158588CL3	60' S11G Square Base Cover	158588CL3
30' S11G Square Base Cover	158588CL4	70' S11G Square Base Cover	158588CL4
35' S11G Square Base Cover	158588CL5	80' S11G Square Base Cover	158588CL5
39' S11G Square Base Cover	158588CL6	90' S11G Square Base Cover	158588CL6
45' S11G Square Base Cover	158588CL7	100' S11G Square Base Cover	158588CL7
50' S11G Square Base Cover	158588CL8		

**NOTES:**  
 1. Pole heights will have +/- 1/2" tolerance.  
 2. See Flood Lighting Section for choice of FLD brackets.  
 3. Order PMOS separately. Change "XX" to indicate height and side of pole location for pole preparation. EX: OSBA indicates preparation to be 90° up from pole base on side A. Optimal distance from ground to sensor is 10ft.  
 4. 600K octuple required.

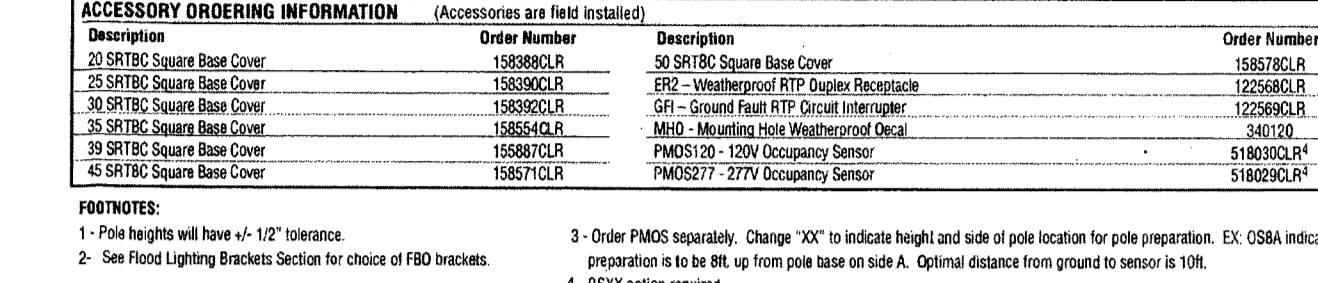

Project Name _____ Feature Type _____  
 Catalog # _____ LSI INDUSTRIES INC. © 2012

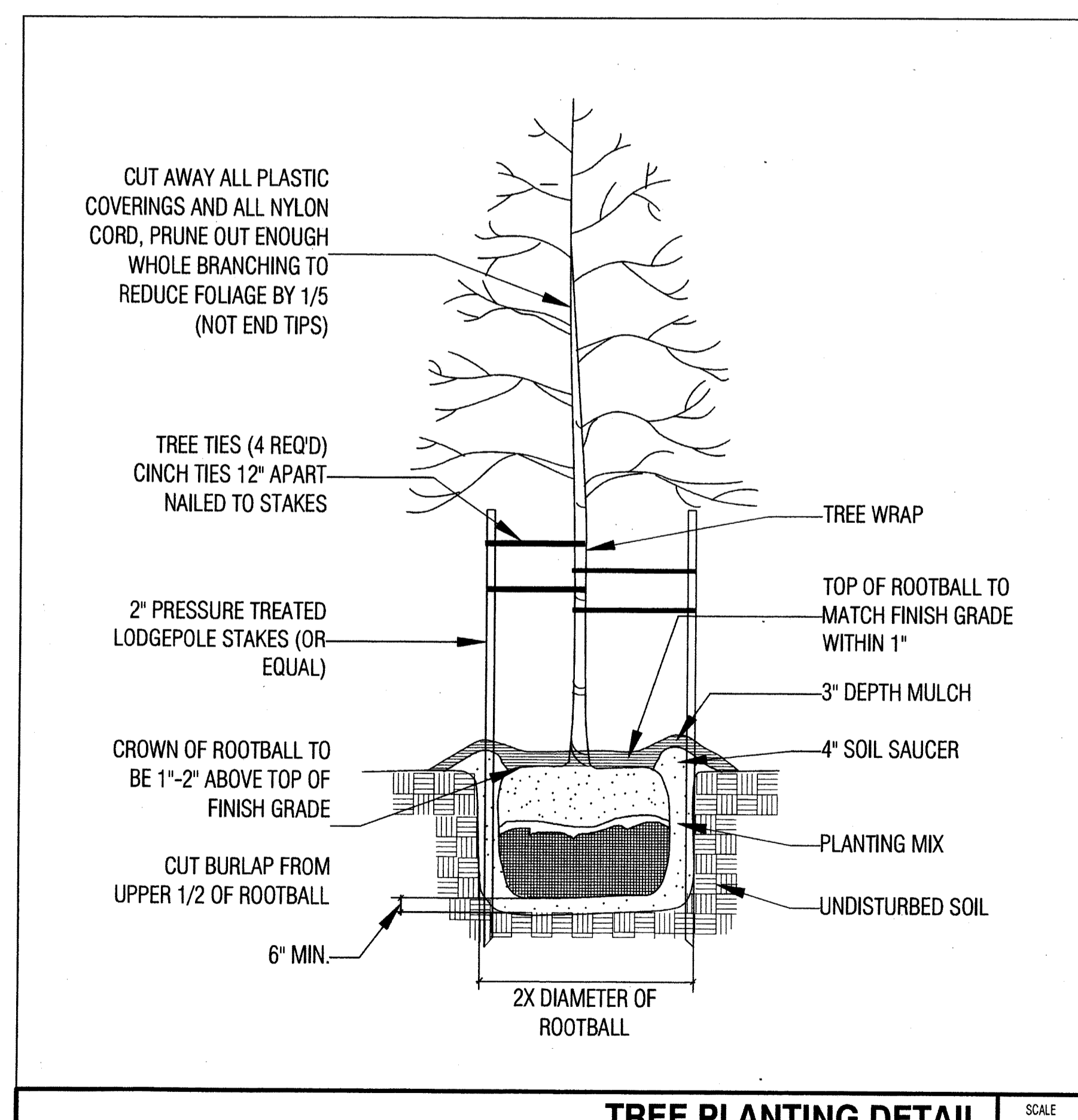
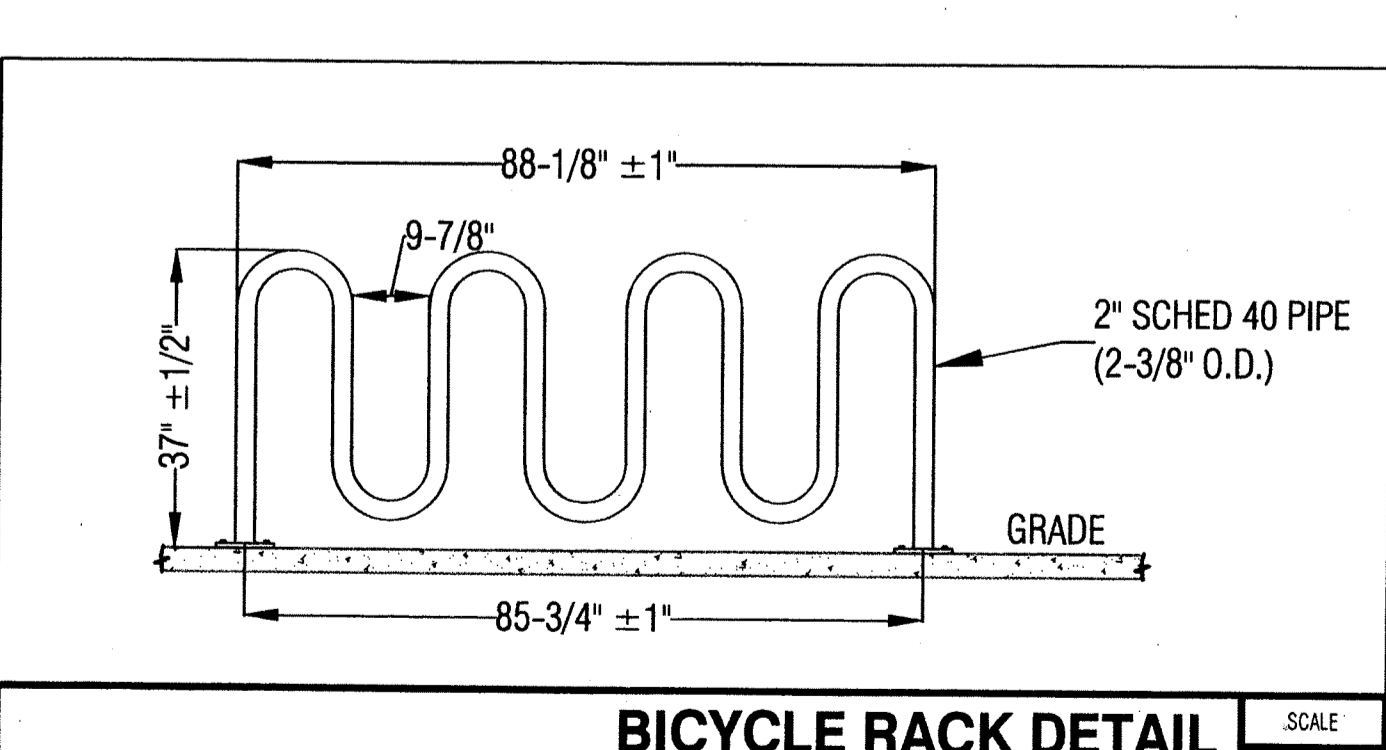
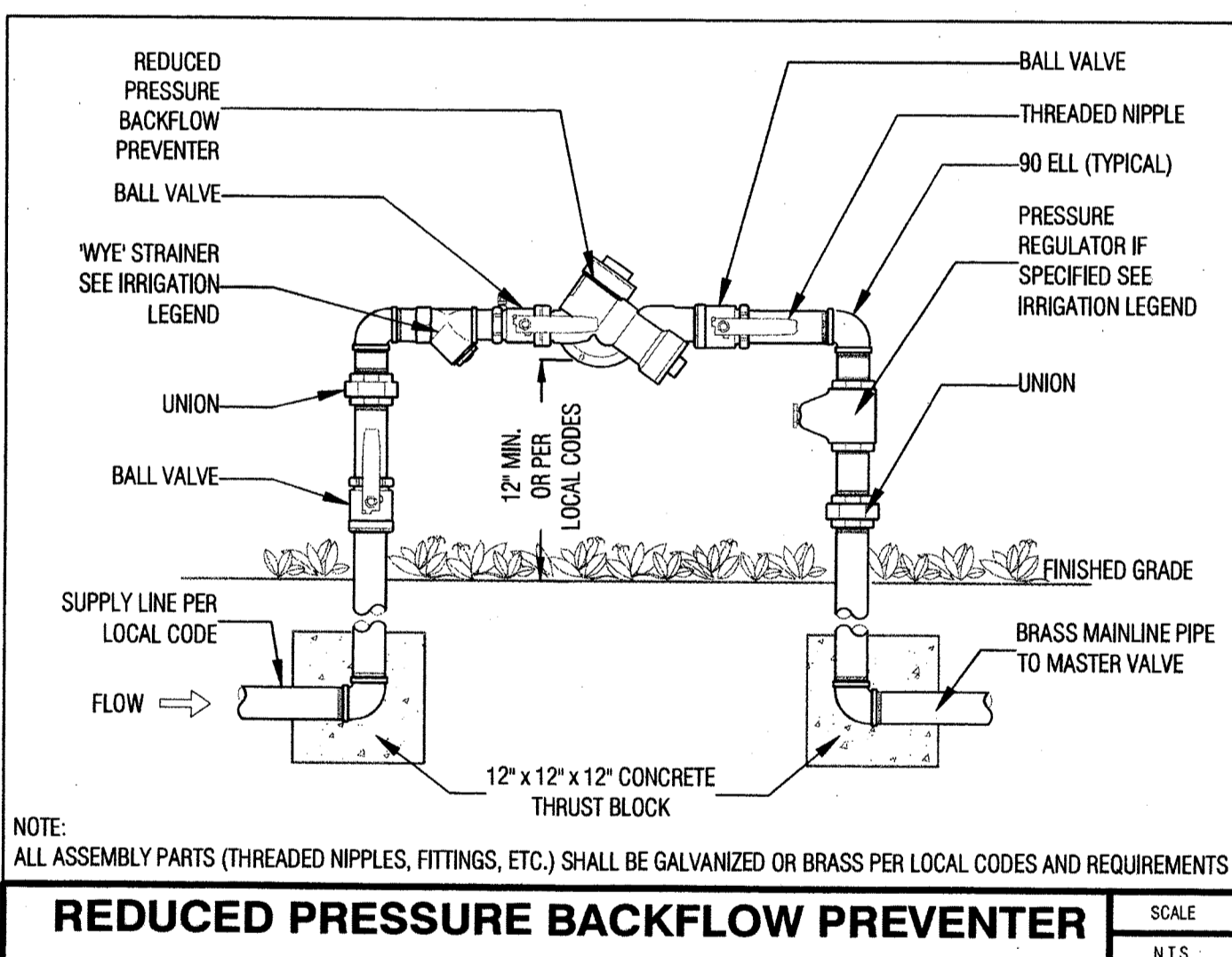
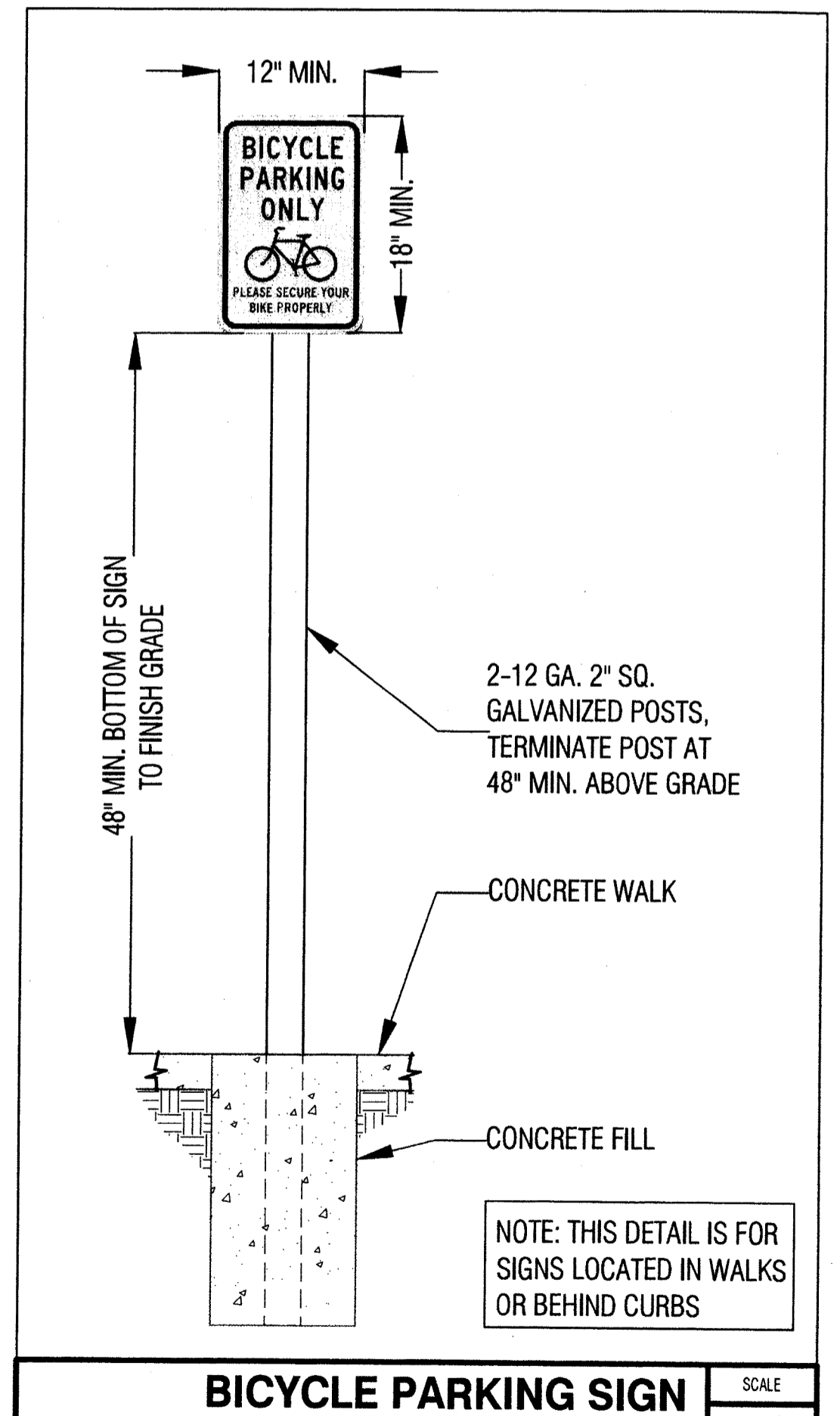
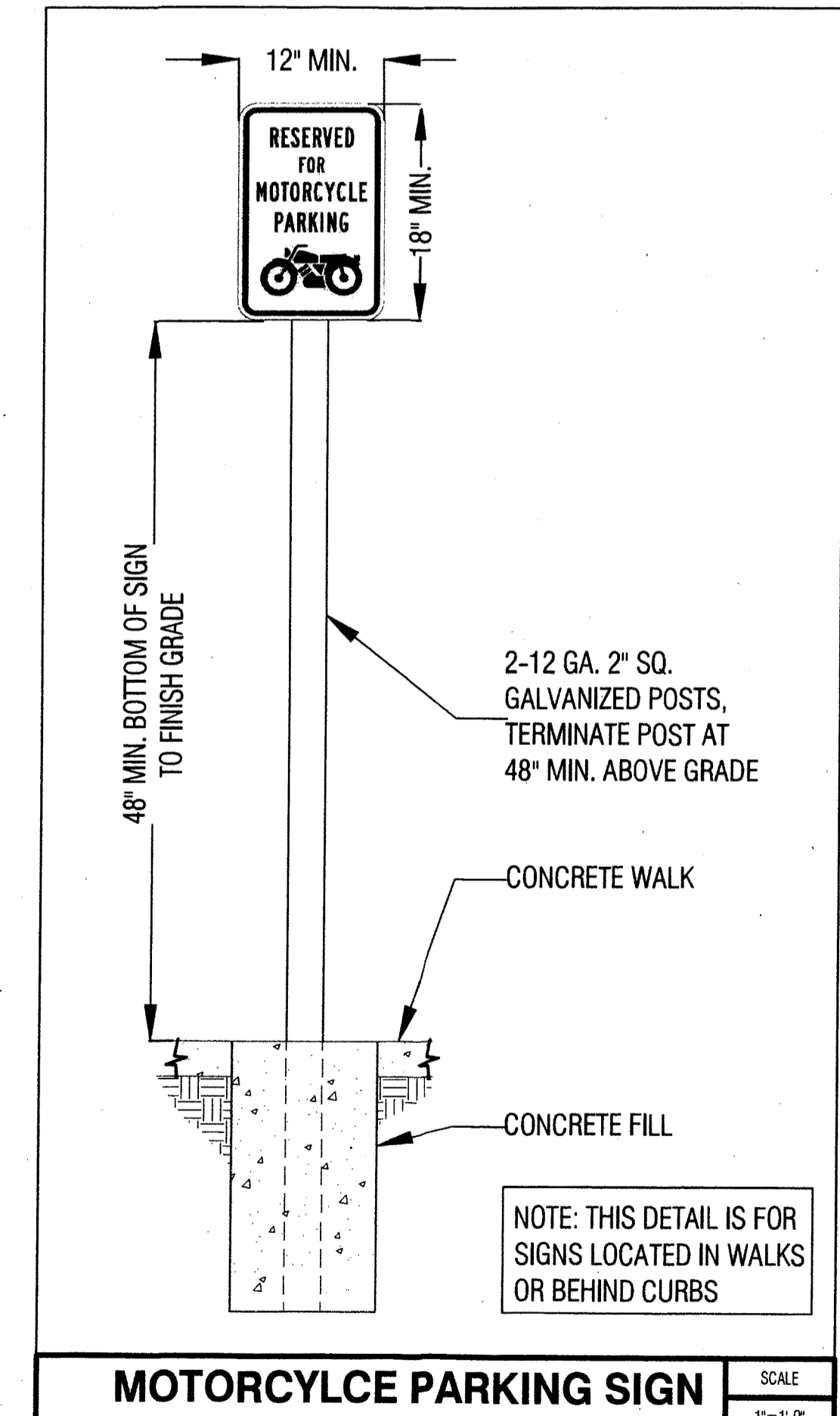
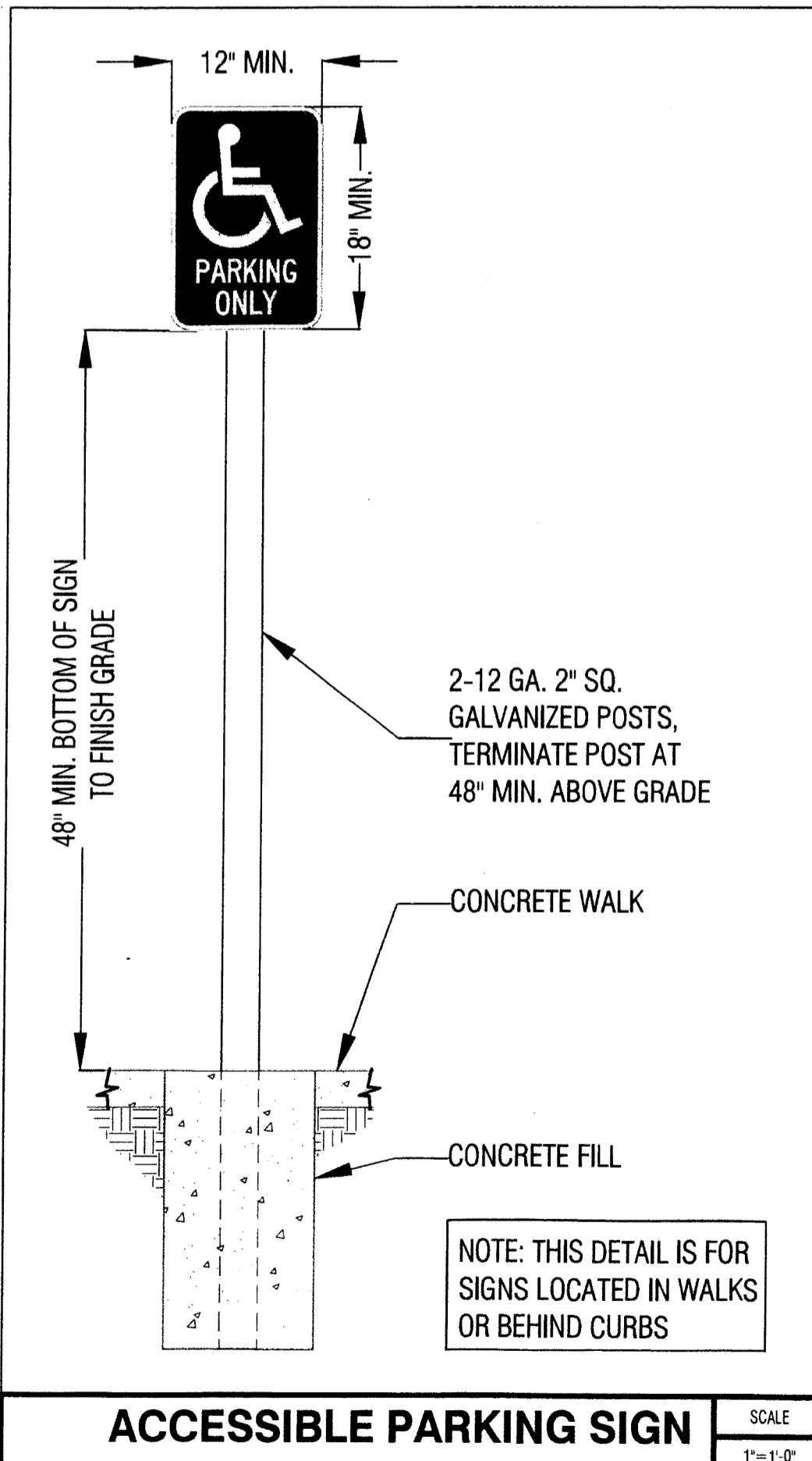

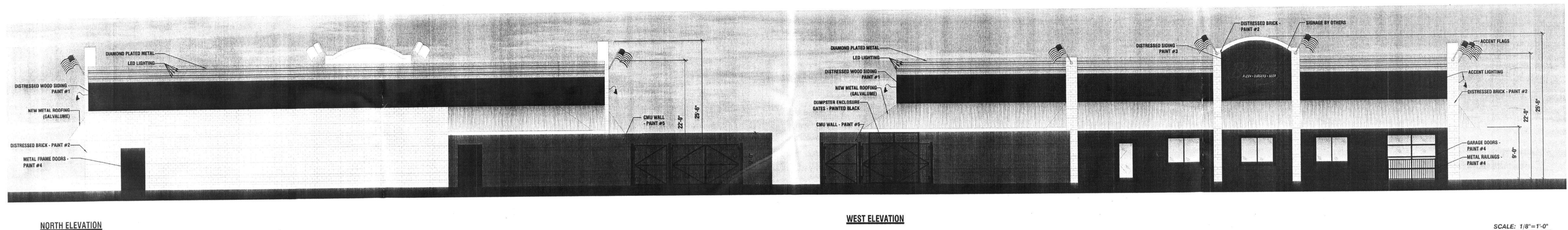
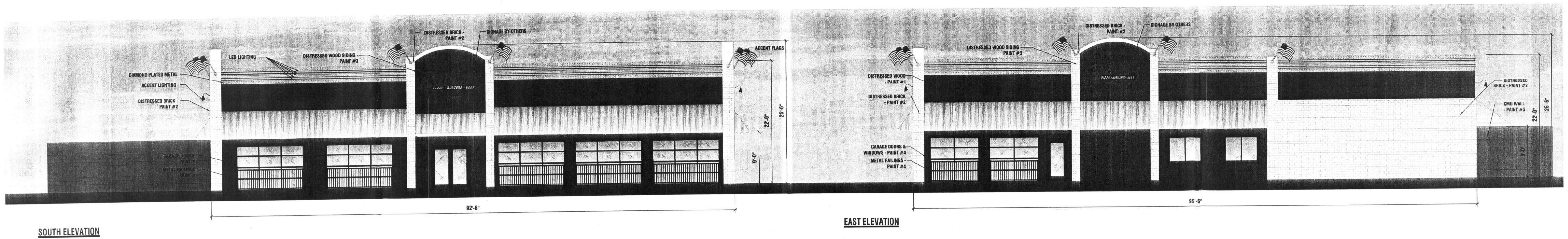

SCALE: 1/8" = 1'-0"  
 0 1 5 10

EXTERIOR FINISH SCHEDULE			
BUILDING ITEMS	DESCRIPTION	BUILDING ITEMS	DESCRIPTION
DISTRESSED WOOD SIDING & WOOD TRIM	PRE-STAINED CEDAR HENRY POOR LUMBER 3200 REAGAN DRIVE LAFAYETTE, IN 47906 CONTACT: DOUG MILLER PHONE: 800-255-7913  COLORS: SEE PAINT #1 THRU PAINT #3	DOWNSPOUTS	PAINT TO MATCH WALL: SEE PAINT #1 THRU #3 PORTER PAINTS "ACRYLIC GLOSS" WHITE - PRIMER/TWO FINISH COATS (TO BE APPROVED BY OWNER)
DISTRESSED WOOD SIDING & WOOD TRIM	PAINT #1 PORTER PAINTS "ACRYLIC GLOSS" FINISH COLOR - RED (TO BE APPROVED BY OWNER) NOTE: TWO COATS-BRUSH APPLIED (DO NOT SPRAY)	METAL SIDING	GALVALUME 5 RIBBED V GROOVED COLOR: GALVALUME METAL SALES 800-747-1206
DISTRESSED WOOD SIDING, WOOD TRIM, & SPLIT-FACE CMU	PAINT #2 PORTER PAINTS "ACRYLIC GLOSS" FINISH COLOR - WHITE (TO BE APPROVED BY OWNER) NOTE: TWO COATS-BRUSH APPLIED (DO NOT SPRAY)	DUMPSTER GATES & BOLLARDS	BLACK
DISTRESSED WOOD SIDING & WOOD TRIM	PAINT #3 PORTER PAINTS "ACRYLIC GLOSS" FINISH COLOR - BLUE (TO BE APPROVED BY OWNER) NOTE: TWO COATS-BRUSH APPLIED (DO NOT SPRAY)	CMU WALL	PAINT #5 PORTER PAINTS "ACRYLIC GLOSS" FINISH COLOR - DARK GRAY (TO BE APPROVED BY OWNER) NOTE: TWO COATS-BRUSH APPLIED (DO NOT SPRAY)
METAL DOORS, FRAMES & METAL RAILS	PAINT #4 PORTER PAINTS "EXTERIOR GLOSS" BLACK - PRIMER/TWO FINISH COATS (COLOR TO BE APPROVED BY OWNER)		

DISCLAIMER NOTE:  
 THE COLORS DEPICTED ON THESE ELEVATIONS ARE FOR GRAPHIC REPRESENTATION PURPOSES ONLY. PLEASE REFER TO MATERIAL BOARD FOR ACTUAL SAMPLE OF COLORS AND TEXTURES

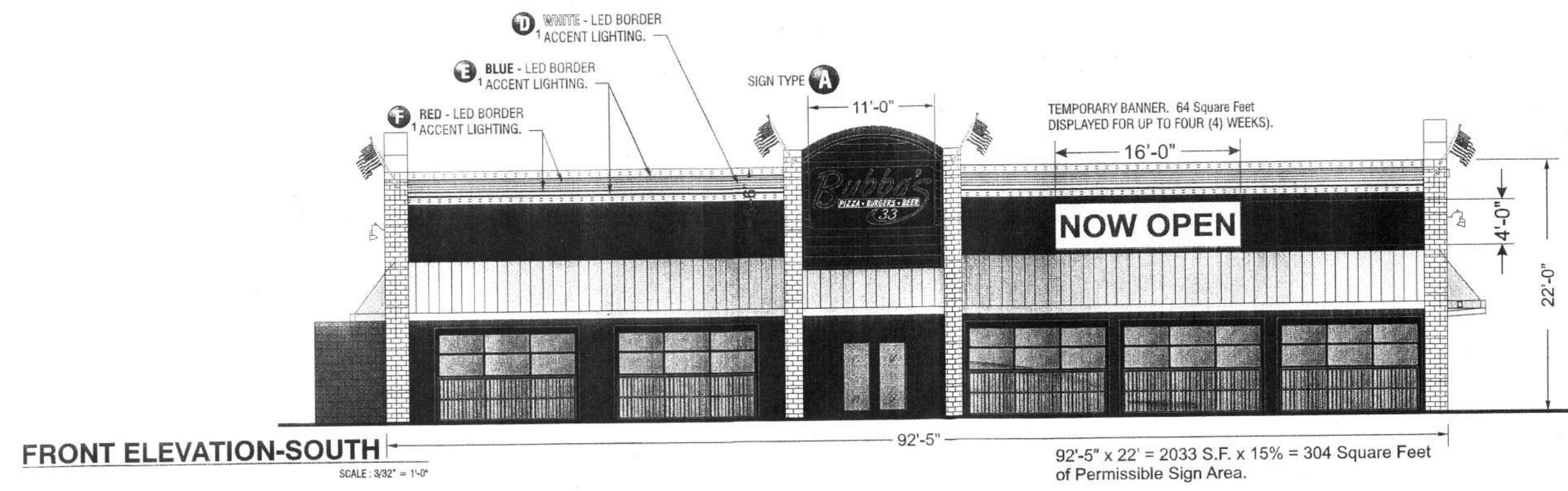

FRONT ELEVATION-SOUTH  
SCALE: 3/32" = 1'-0"

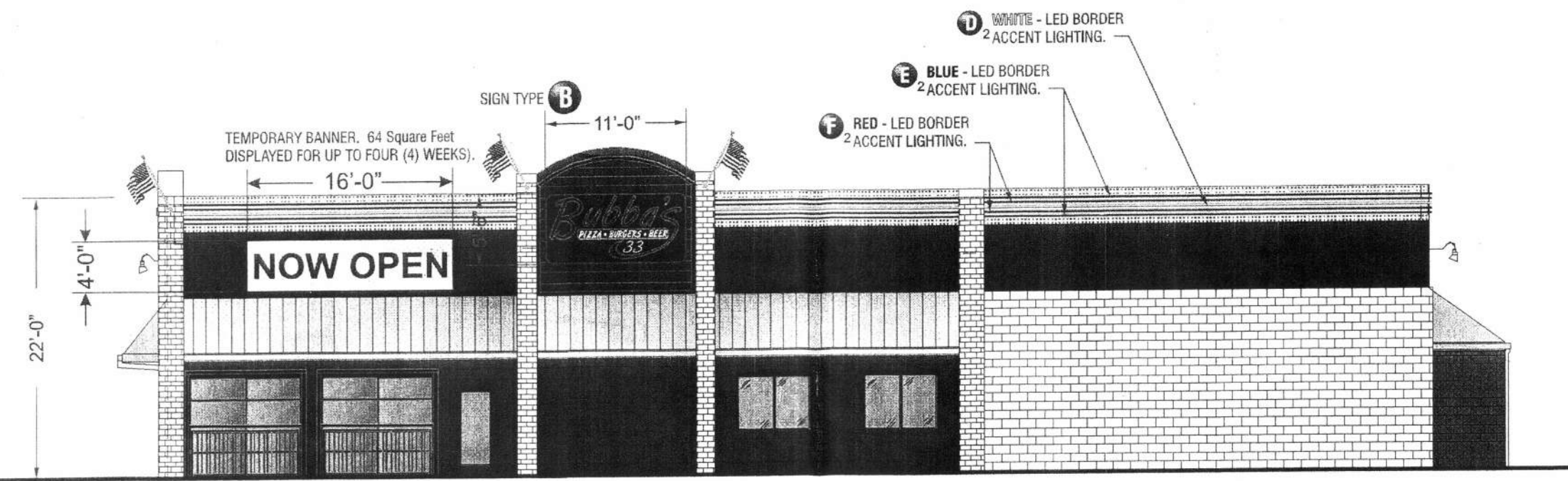

RIGHT ELEVATION -EAST  
SCALE: 3/32" = 1'-0"

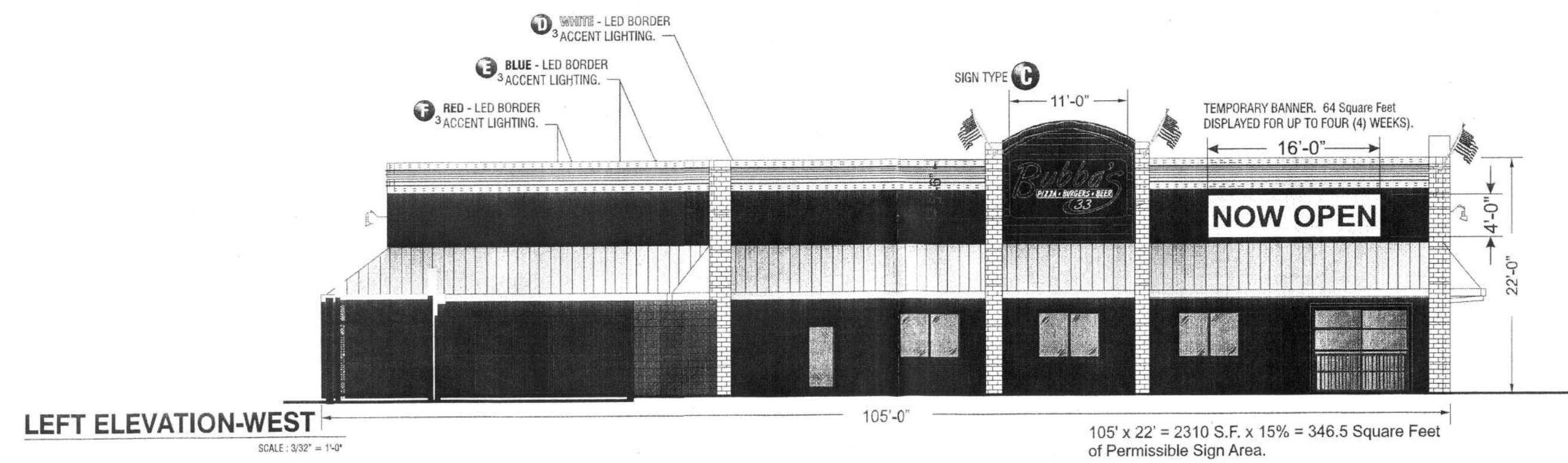

LEFT ELEVATION-WEST  
SCALE: 3/32" = 1'-0"

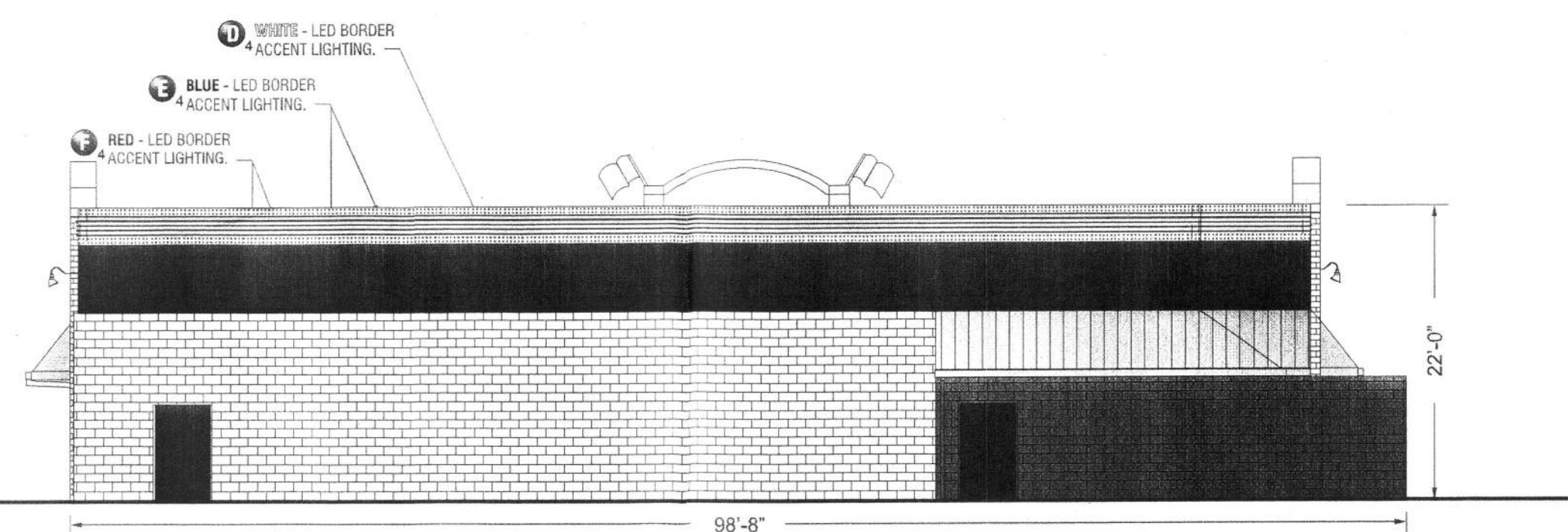

REAR ELEVATION-NORTH  
SCALE: 3/32" = 1'-0"

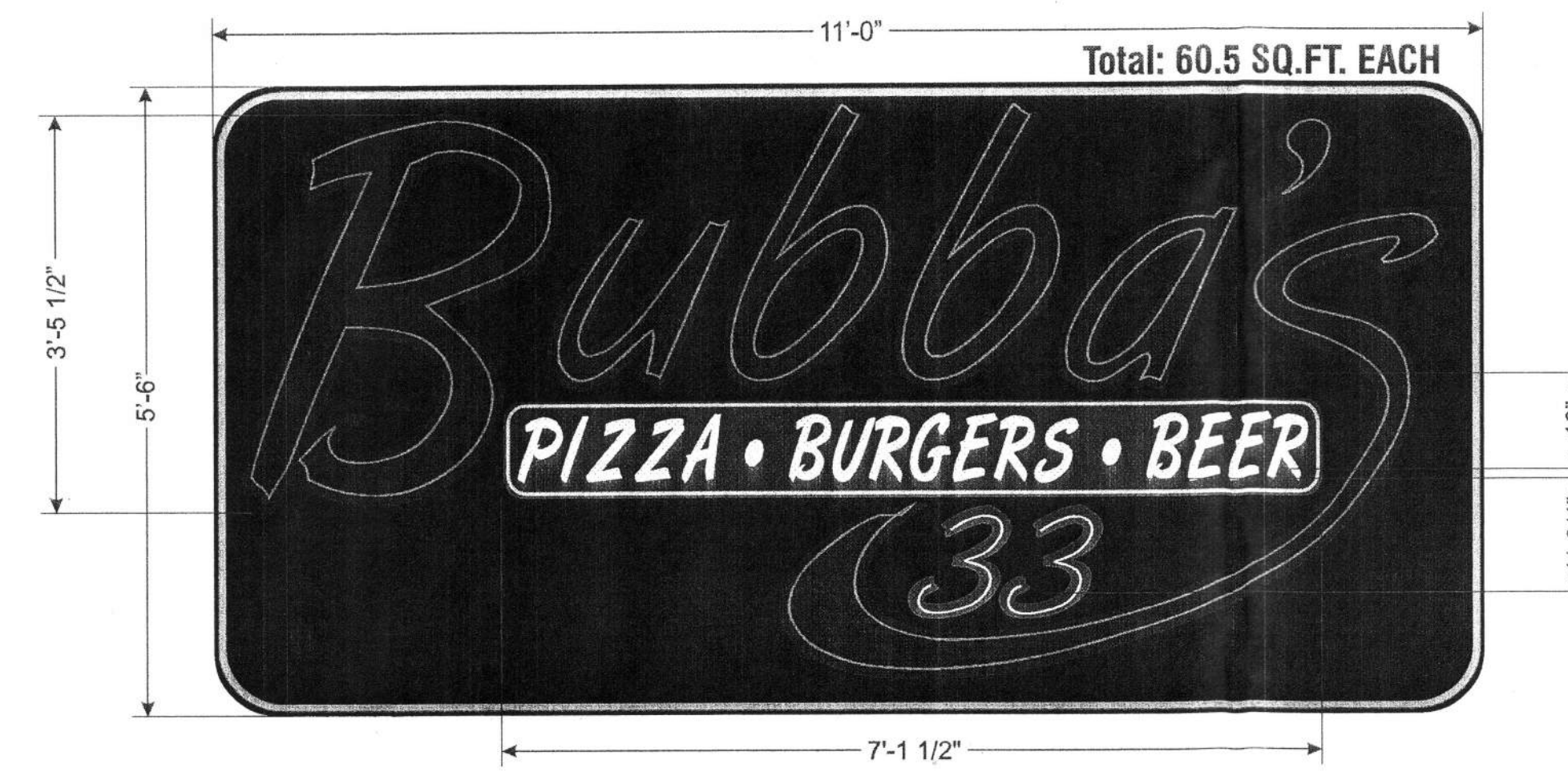

SIGN TYPE A B and C Cabinet Wall Signs w/ Individual Lighted Channel Letters- Three (3) Req'd.

SCOPE OF WORK:  
Manufacture and install S/F Neon Wall Sign Cabinet.

ELECTRICAL REQUIREMENTS	
Total: 18.5_Amps	ALL BRANCH CIRCUITS SHALL BE DEDICATED TO SIGNS (INCLUDING GROUND)
(2) 120V 20A Circuit Required Per Sign.	

SCALE: 3/4" = 1'-0"

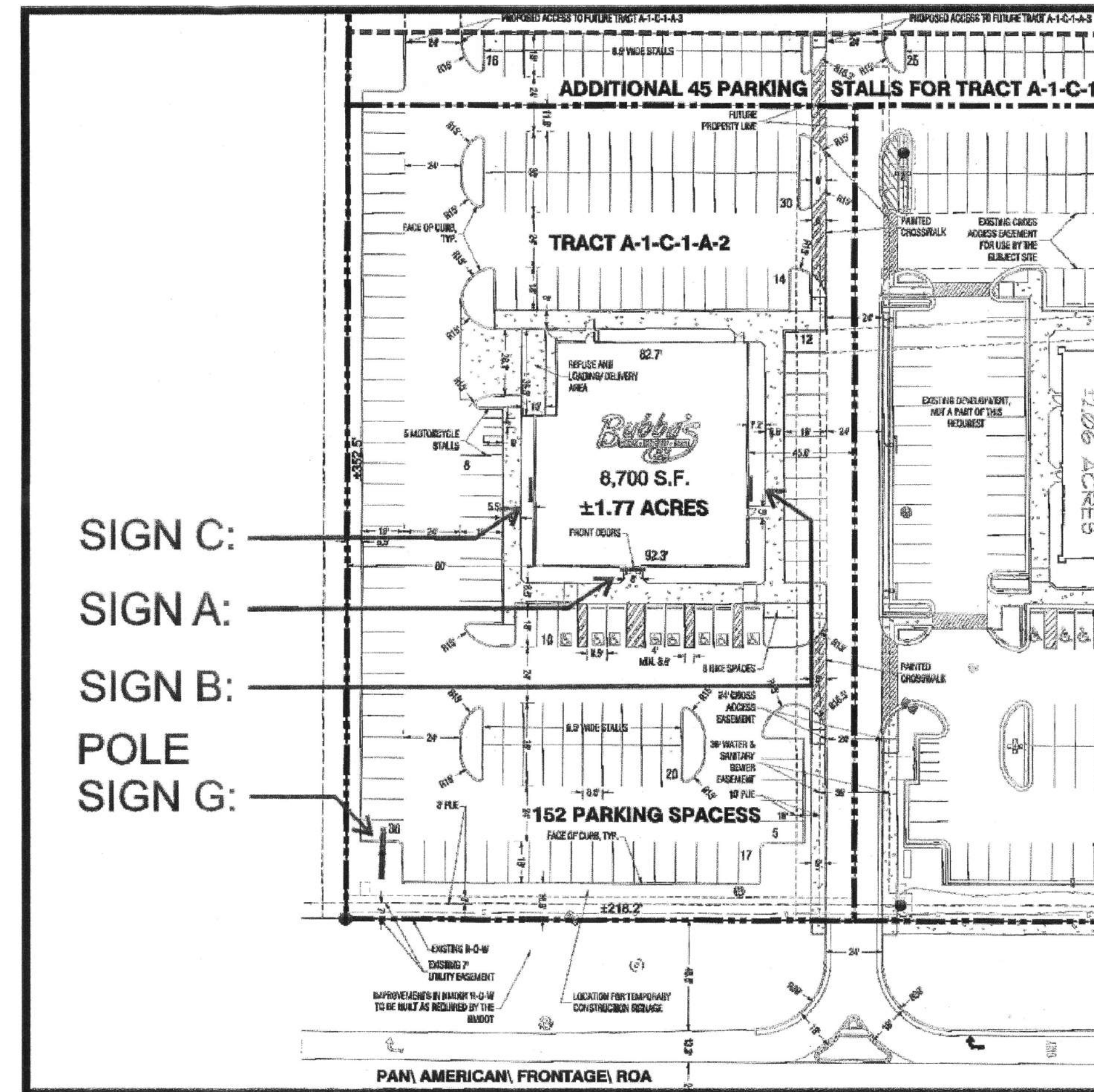

SIGN PLACEMENTS

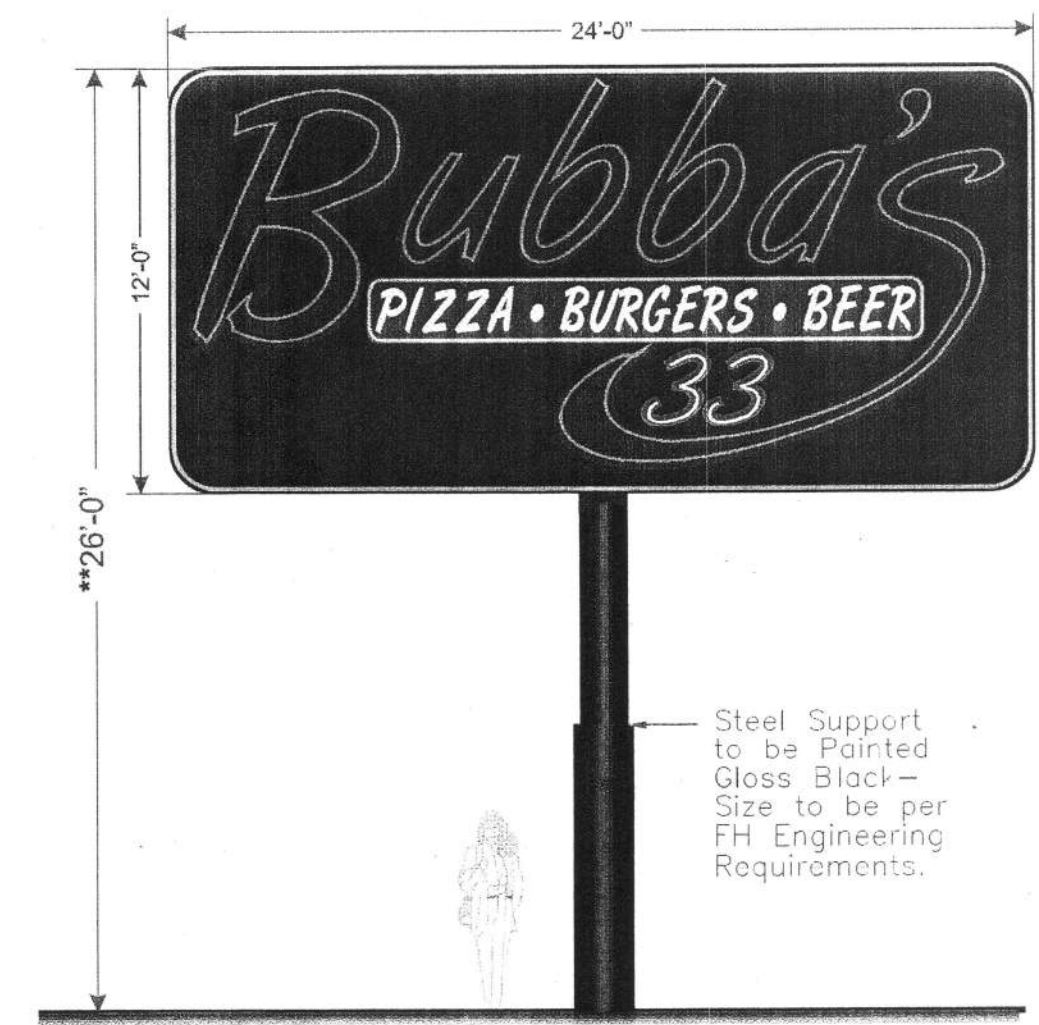

**Survey Is Required To Determine Actual Height Of Free-Standing Sign. Height Will Be Determined From Elevation Of Interstate Highway Closets To The Sign, Plus 2'.

ELEVATION		ELECTRICAL REQUIREMENTS	
Total: TBD_Amps	ALL BRANCH CIRCUITS SHALL BE DEDICATED TO SIGNS (INCLUDING GROUND AND NEUTRAL) AND SHALL NOT BE SHARED WITH		
(2) 120V 20A Circuit Required Per Sign.			

SIGN TYPE G Double Faced Pole Sign Cabinet - One (1) Req'd.

SCOPE OF WORK:  
Manufacture and install New D/F Neon Illuminated Pole Sign Cabinet.

Scale: 3/16" = 1'-0"

**FEDERAL HEATH**  
SIGN COMPANY  
www.FederalHeath.com  
160 W. Carmel Drive, Suite 236 Carmel, IN 46032  
(317) 581-7790 Fax (317) 581-7783

Manufacturing Facilities:  
Oceanside - Eulless - Jacksonville - Columbus  
Office Locations:  
Oceanside - Las Vegas - Laughlin - Idaho Falls  
Eulless - Jacksonville - Houston - San Antonio  
Corpus Christi - Grafton - Milwaukee  
Willowbrook - Louisville - Indianapolis - Columbus  
Cincinnati - Westerville - Knoxville - Tunica  
Atlanta - Tampa - Daytona Beach - Winter Park  
Building Quality Signage Since 1901

Revisions:  
_____  
_____  
_____  
Colors Depicted In This Rendering May Not Match Actual Finished Materials. Refer To Product Samples For Exact Color Match  
Client Approval/Date: _____  
Landlord Approval/Date: _____

Account Rep: Randy Cearlock  
Project Manager: S. Maeser  
Drawn By: S. Maeser  
Underwriters Laboratories Inc. ncc  
ELECTRICAL TO USE U.L.-48 LISTED COMPONENTS AND SHALL MEET ALL N.E.C. STANDARDS

Project / Location:  
**Bubba's**  
PIZZA • BURGERS • BEER  
NEQ I-25 & OFFICE BLVD. NE  
ALBUQUERQUE, NM

DRB SUBMITTAL: 4/15/14  
PLANNING SUBMITTAL: 3/21/14  
**SIGNAGE SHEET 7**

This original drawing is provided as part of a planned project and is not to be exhibited, copied or reproduced without the written permission of Federal Heath Sign Company, LLC or its authorized agent. © 2008

Design Number: 23-24130-10