

# ADMINISTRATIVE AMENDMENT

FILE #: \_\_\_\_\_ PROJECT #: \_\_\_\_\_

---

---

---

---

---

\_\_\_\_\_  
**APPROVED BY**

\_\_\_\_\_  
**DATE**



SITE PLAN

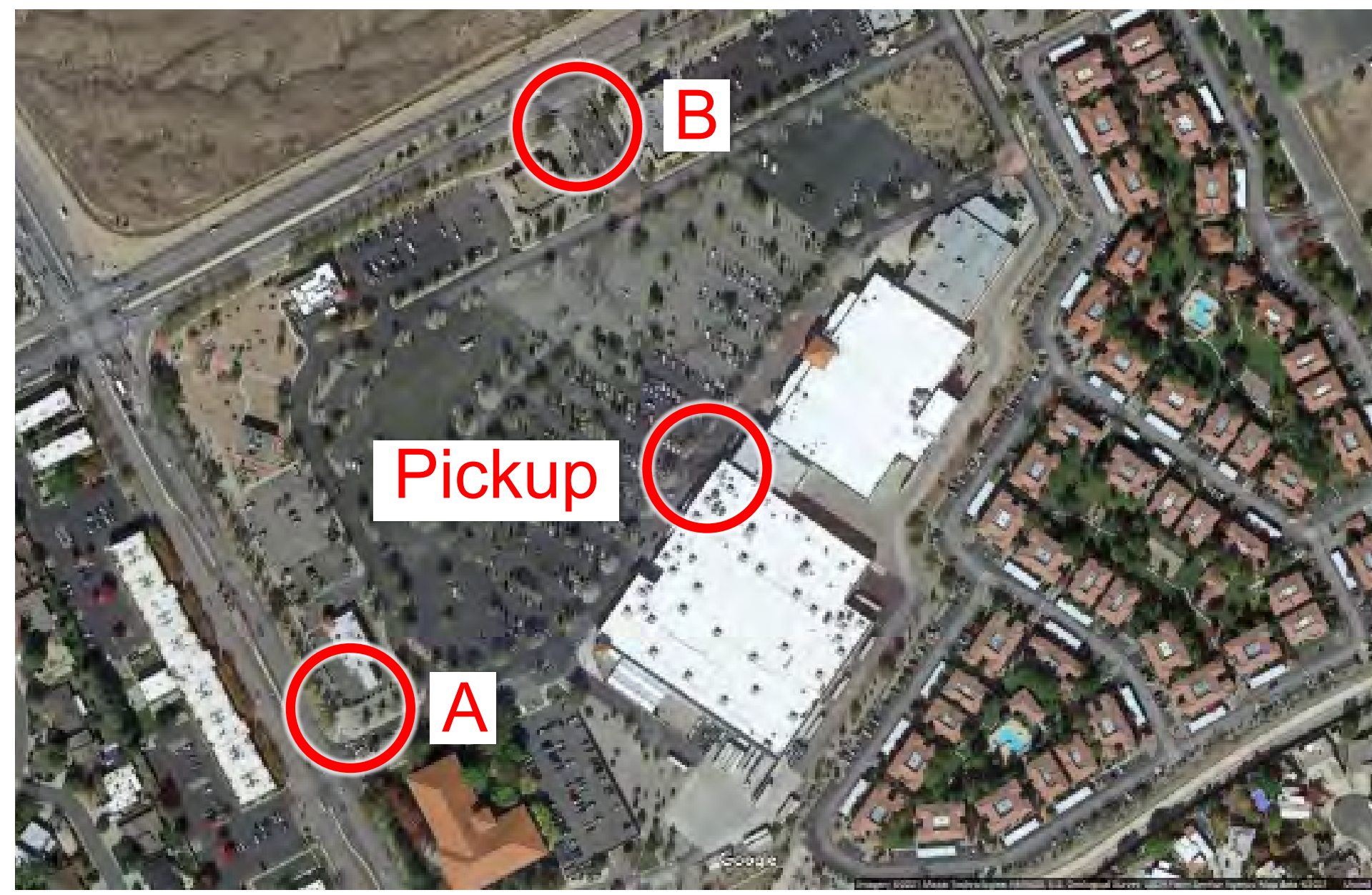

SITE SIGNAGE



A EXISTING SITE SIGN



B EXISTING SITE SIGN

REPLACE WITH NEW FACE PANEL

DISCLOSURES

ALLOWED SIGNAGE SF: 513.90 SF (TO BE DECIDED BY PLANNING REVIEW IF MORE IS ALLOWED)
EXISTING SIGNAGE SF: 513.90 SF
PROPOSED SIGNAGE: 379.83 SF
SIGNAGE RESTRICTIONS: ALL SIGNAGE TO BE REPLACED PER C130184 - SWIPE UP REBRAND FOR SUPERCENTERS
VARIANCE PROCESS: PROPOSED ELEVATIONS AND SIGNAGE MUST BE SUBMITTED TO JAY RODENBECK PLANNER FOR STAFF REVIEW AND DETERMINATION...

COLOR LEGEND

- P17E ROWHOUSE TAN
P76U WALMART BLUE (URETHANE-LIKE)
P83E COBBLE BROWN
P85E ROOKWOOD CLAY
P99E DARK BROWN

SHEET NOTES

- 1. PREP SURFACES TO BE PAINTED PER SPECIFICATIONS.
2. PATCH AND REPAIR EXTERIOR WALL SURFACES, DAMAGED OR EXPOSED DUE TO REMOVAL OF BUILDING MOUNTED ITEMS...
3. REMOVE SEALANT AND BACKER MATERIAL FROM ALL BUILDING CONTROL JOINTS AND EXPANSION JOINTS ON ALL WALLS TO BE PAINTED...

SGA Design Group, P.C.
1437 South Boulder, Suite 350
Tulsa, Oklahoma 74119
Tel: 918.587.8600
Fax: 918.587.8601
www.sga-designgroup.com

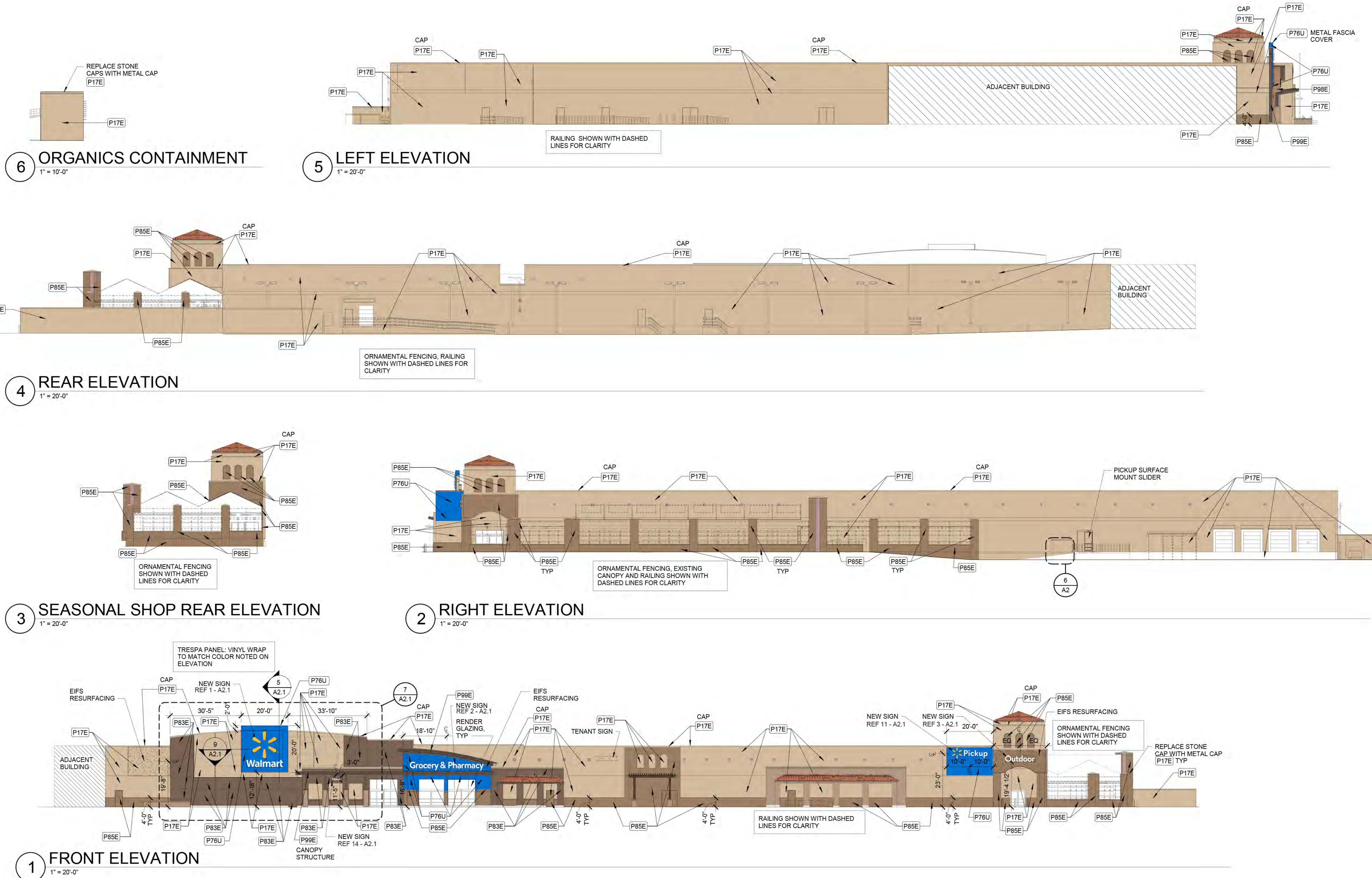

STIPULATION FOR REUSE
THIS DOCUMENT IS THE PROPERTY OF SGA DESIGN GROUP AND IS NOT TO BE REPRODUCED OR TRANSMITTED IN ANY FORM OR BY ANY MEANS, ELECTRONIC OR MECHANICAL, INCLUDING PHOTOCOPYING, RECORDING, OR BY ANY INFORMATION STORAGE AND RETRIEVAL SYSTEM, WITHOUT THE WRITTEN PERMISSION OF SGA DESIGN GROUP.

CONSULTANTS

Walmart
ALBUQUERQUE, NM
8000 ACADEMY RD NE
STORE NO. 0624-239
20894120 PHOTO

2021 MAJOR PROJECT

Table with columns for Issue Block, including fields for Checked By, Drawn By, Proto Cycle, and Document Date.

CHECKED BY: RO/AVT
DRAWN BY: KM
PROTO CYCLE: 12/04/20
DOCUMENT DATE: 03/8/21

THE RECORD COPY OF THIS DRAWING IS ON FILE AT THE OFFICE OF SGA DESIGN GROUP. THIS ELECTRONIC DOCUMENT IS RELEASED FOR THE PURPOSE OF REFERENCING, LOCATION, AND/OR QUALITY MANAGEMENT. THIS DRAWING SHALL NOT BE CONSIDERED FINAL OR COMPLETE UNLESS IT IS SIGNED AND SEALED BY THE ARCHITECT.

EXTERIOR ELEVATIONS

SHEET: A2







COLOR LEGEND	
P17E	ROWHOUSE TAN
P76U	WALMART BLUE (URETHANE-LIKE)
P83E	COBBLE BROWN
P85E	ROCKWOOD CLAY
P99E	DARK BROWN

**SHEET NOTES**

- PREP SURFACES TO BE PAINTED PER SPECIFICATIONS.
- PATCH AND REPAIR EXTERIOR WALL SURFACES, DAMAGED OR EXPOSED DUE TO REMOVAL OF BUILDING MOUNTED ITEMS. TO MATCH ADJACENT AS REQUIRED.
- REMOVE SEALANT AND BACKER MATERIAL FROM ALL BUILDING CONTROL JOINTS AND EXPANSION JOINTS ON ALL WALLS TO BE PAINTED. FILL AND SEAL JOINTS, REF SPEC 07900.
- REFER TO DETAILS ON SHEET A2.1 FOR SUBSTRATE AND FINISH REQUIREMENTS AT LOCATIONS OF BUILDING MOUNTED SIGNS.
- RESURFACE EXISTING EIFS WHERE SHOWN (HATCHED AREA).
- NOT USED.
- PAINT EXTERIOR OF BUILDING AS SHOWN, PRIOR TO PAINTING WALL AT LOCATION(S) OF LIT IDILOGO SIGN(S), COORDINATE SCOPE OF WORK WITH WALMART CM.
- NOT USED.
- PAINT ALL NEW ROOFTOP GAS PIPING (P5E) GAS PIPE ALONG SIDE WALL TO GRADE SHOULD MATCH ADJACENT BUILDING. DO NOT PAINT METER OR VALVES.
- IF PAINTING ADJACENT WALLS PAINT CANOPY STRUCTURAL STEEL AND FLASHING TO MATCH ADJACENT WALL.
- WHERE CANOPIES ARE VISIBLE TO AND ACCESSED BY CUSTOMERS, PAINT UNDERSIDE OF CANOPY DECK (P38E) DO NOT PAINT CANOPY DECK IF NOT PREVIOUSLY PAINTED.
- PAINT JIB CRANE (P36E) ON JIB BOOM, (P5E) ON HANDRAILS.
- PAINT SPRINKLER VALVES (P21E) DO NOT PAINT OVER SIGHT GLASS OR FIRE ALARM BELL.
- PAINT ALL EXTERIOR BOLLARDS TO MATCH EXISTING COLOR UNLESS NOTED TO RECEIVE PLASTIC BOLLARD SLEEVE.
- DO NOT PAINT LED WALL PACK HOUSINGS.
- PAINT GARDEN CENTER STEEL DOORS AND FRAMES (P1E).
- NOT USED.
- DO NOT PAINT QUIK BRICK, STONE VENEER, FACE BRICK, UNPAINTED TILT-WALL OR PRECAST PANELS.
- AT MASONRY LOCATIONS WHERE SIGNS ARE BEING REPLACED, PAINT AREA BEHIND SIGN TO MATCH EXISTING COLOR. FEATHER PAINT OUT TO BLEND WITH EXISTING, REF SPEC 09900.

**SGA Design Group, P.C.**  
 1437 South Boulder, Suite 550  
 Tulsa, Oklahoma 74119  
 T. 918.587.8600  
 F. 918.587.8601  
 www.sga-designgroup.com

STIPULATION FOR REUSE  
 THIS DRAWING IS PREPARED FOR THE USE OF THE PROJECT ONLY. IT IS NOT TO BE REPRODUCED, COPIED, REPRODUCED, OR TRANSMITTED IN ANY FORM OR BY ANY MEANS, ELECTRONIC OR MECHANICAL, INCLUDING PHOTOCOPYING, RECORDING, OR BY ANY INFORMATION STORAGE AND RETRIEVAL SYSTEM, WITHOUT THE WRITTEN PERMISSION OF THE ARCHITECT. ANY REUSE OF THIS DRAWING FOR ANY OTHER PROJECT WITHOUT THE WRITTEN PERMISSION OF THE ARCHITECT IS STRICTLY PROHIBITED AND WILL BE CONSIDERED A VIOLATION OF THE LAW.

CONSULTANTS

**Walmart**  
 ALBUQUERQUE, NM  
 8000 ACADEMY RD NE  
 STORE NO: 0824-239  
 2021 MAJOR PROJECT

ISSUE BLOCK	

CHECKED BY: TRH RO/AVT  
 DRAWN BY: KM  
 PROTO CYCLE: 12/04/20  
 DOCUMENT DATE: 03/8/21

THE RECORD COPY OF THIS DRAWING IS ON FILE AT THE OFFICES OF SGA DESIGN GROUP. THIS ELECTRONIC DOCUMENT IS RELEASED FOR THE PURPOSE OF REFERENCE. COORDINATOR AND/OR FACILITY MANAGEMENT. THIS DRAWING SHALL NOT BE CONSIDERED FINAL OR COMPLETE UNLESS IT IS SIGNED AND SEALED BY THE ARCHITECT.

STATE OF NEW MEXICO  
 TRAVIS R. HAGER  
 No. 6148  
 REGISTERED ARCHITECT  
 03/08/2021

EXTERIOR ELEVATIONS

SHEET: **A2**

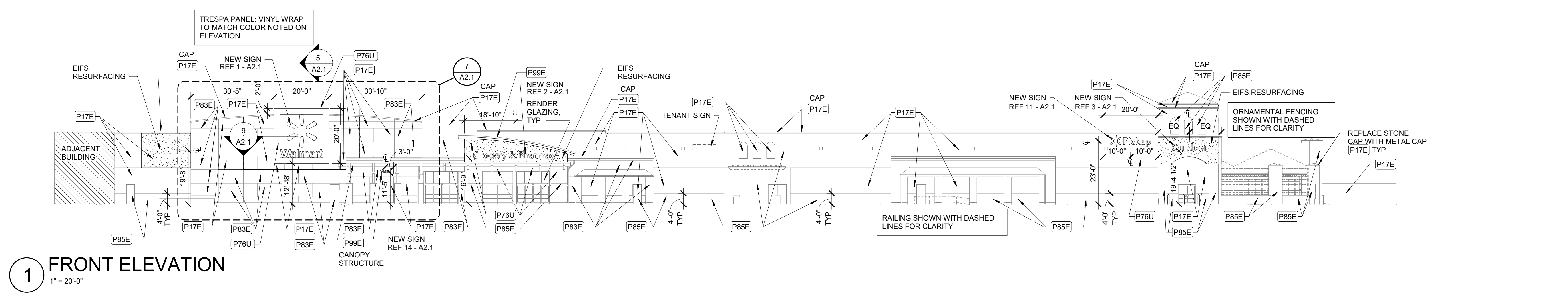
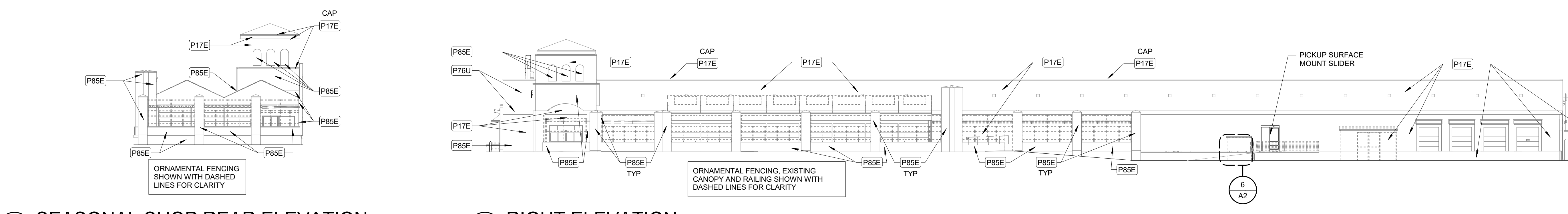
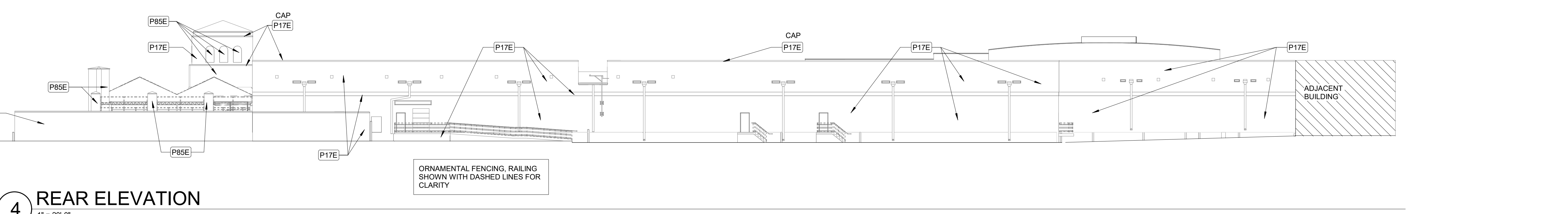
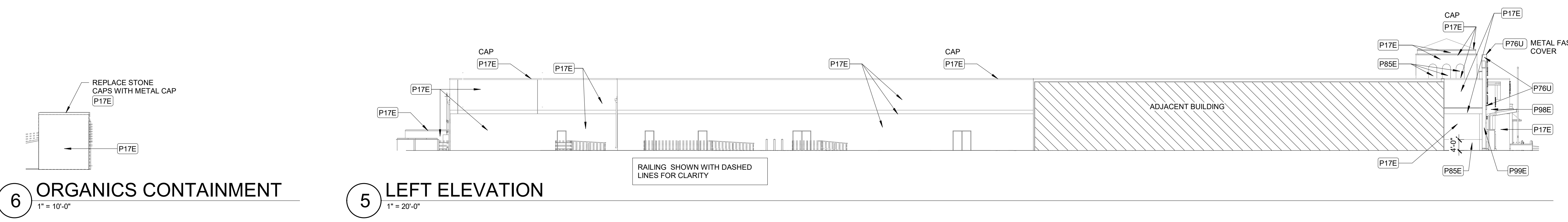

03/08/21 18:00:25  
 C:\projects\albuquerque\albuquerque\_nm\_0824-239\external\_dwg\ext1819.rvt



EXISTING SIGNAGE SCHEDULE						NEW SIGNAGE SCHEDULE							
SIGNAGE LOCATION	QTY	LIGHTED	COLOR	SIZE	AREA (SF)	TOTAL AREA (SF)	SIGNAGE LOCATION	QTY	LIGHTED	COLOR	SIZE	AREA (SF)	TOTAL AREA (SF)
<b>FRONT SIGNAGE</b>							<b>FRONT SIGNAGE</b>						
Walmart (Spark)	1	LED	WHITE/YELLOW	5'-6"	298.00 SF	298.00 SF	Walmart (Spark)	1	LED	WHITE/YELLOW	12'-0"	175.06 SF	175.06 SF
"Spark/Pickup"	1	LED	WHITE/YELLOW	2'-6"	66.76 SF	66.76 SF	"Spark/Pickup"	1	LED	WHITE/YELLOW	2'-6"	65.43 SF	65.43 SF
Market & Pharmacy	1	NA	WHITE	2'-6"	102.74 SF	102.74 SF	Grocery & Pharmacy	1	NA	WHITE	2'-6"	106.13 SF	106.13 SF
Outdoor Living	1	NA	WHITE	2'-0"	46.40 SF	46.40 SF	Outdoor	1	NA	WHITE	2'-6"	31.88 SF	31.88 SF
<b>FRONT SIGNAGE</b>					<b>513.90 SF</b>	<b>513.90 SF</b>	<b>FRONT SIGNAGE</b>					<b>382.13 SF</b>	<b>382.13 SF</b>
<b>TOTAL BUILDING SIGNAGE</b>					<b>513.90 SF</b>	<b>513.90 SF</b>	<b>TOTAL BUILDING SIGNAGE</b>					<b>382.13 SF</b>	<b>382.13 SF</b>

**SIGNAGE GENERAL NOTES**

- SIGNAGE FURNISHED BY WAL-MART AND INSTALLED BY OTHERS.
- ALL EXISTING WALMART EXTERIOR SIGNAGE IS TO REMAIN IN PLACE ON THE BUILDING UNTIL THE EXTERIOR SIGN COMPANY IS ON SITE. THE EXTERIOR SIGN COMPANY WILL REMOVE EXISTING SIGNAGE. GENERAL CONTRACTOR WILL THEN PERFORM THE PATCH AND REPAIR WORK NEEDED AT SIGN LOCATIONS, AND PAINTING WORK NOTED IN PLANS. ONCE COMPLETE, GENERAL CONTRACTOR WILL NOTIFY THE EXTERIOR SIGN CONTRACTOR THAT AREAS NOTED TO RECEIVE SIGNAGE ARE READY. THE EXTERIOR SIGN COMPANY WILL THEN INSTALL NEW SIGNAGE AS SHOWN ON THE PLANS.
  - A TEMPORARY BANNER WILL BE INSTALLED BY THE EXTERIOR SIGN COMPANY PRIOR TO REMOVAL OF EXISTING EXTERIOR SIGNAGE. BANNER WILL REMAIN IN PLACE UNTIL ALL MODIFICATIONS AND/OR REPAIRS HAVE BEEN COMPLETED AND NEW SIGNAGE IS IN PLACE. GENERAL CONTRACTOR SHALL PRIORITIZE MODIFICATIONS/REPAIRS REQUIRED FOR INSTALLATION OF NEW EXTERIOR SIGNS WHILE EXTERIOR SIGN COMPANY IS ON SITE.
  - TEMPORARY BANNER WILL BE APPROXIMATELY 125 SF (5'X25').
  - EXTERIOR SIGN WORK NEEDS TO BE SCHEDULED, COORDINATED, AND COMPLETED DURING WEEK 6 OF THE CONSTRUCTION SCHEDULE.
- GENERAL CONTRACTOR RESPONSIBILITIES:
  - BY END OF FIRST WEEK OF CONSTRUCTION, REVIEW EXISTING CONSTRUCTION WHERE SIGNS WILL BE INSTALLED. IF EXISTING CONDITIONS DO NOT MATCH SIGN ATTACHMENT DETAILS SHOWN, REQUEST APPROVAL FROM CONSTRUCTION MANAGER TO SUBMIT RFI IN ACCORDANCE WITH SECTION 01255. NOTE DIFFERENCES IN CONSTRUCTION, INCLUDING DIMENSIONS, AND INCLUDE PHOTOGRAPHS FOR CLARIFICATION.
  - PROVIDE SUBSTRATE SUITABLE FOR INSTALLATION OF SIGNAGE. REFER TO DETAILS ON SHEET A2.42.1. FOR LIGHTED ID/LOGO SIGNS COORDINATE TIMING OF WORK WITH WALMART SIGN CONTRACTOR.
  - PROVIDE JUNCTION BOXES AND CIRCUITRY TO NEW "Walmart" and "spark" SIGNAGE. EXISTING (8) BOXES FROM "WAL-MART" SIGNAGE MAY BE REUSED.
  - NOT USED.
  - INSTALL ACCESS DOORS AND FRAMES IN GYPSUM BOARD CEILINGS IF REQUIRED BY RELOCATION OF EXISTING TENANT SIGNAGE. REFER TO ELECTRICAL.
  - MAKE FINAL TERMINATIONS ON LIGHTED SIGNAGE.
- SIGNAGE CONTRACTOR RESPONSIBILITIES:
  - REMOVE ALL LIT ID/LOGO SIGNS AND UNLIT EXTERIOR STUD MOUNTED BUILDING SIGNS.
  - MAKE REQUIRED EXTERIOR WALL PENETRATIONS, INSTALL CONDUIT, AND SEAL PENETRATIONS PER SPECIFICATION SECTION 07900.
  - INSTALL SIGNAGE PER DETAILS ON SHEET A2.42.1.

**DEMOLITION NOTES**

- REMOVE ALL UNLIT EXTERIOR STUD MOUNTED BUILDING SIGNS.
- REMOVAL OF LIT ID/LOGO SIGNS SHALL BE BY OTHERS.
- NOT USED.
- NOT USED.
- NOT USED.
- REMOVAL OF BUILDING MOUNTED ITEMS, SHOWN OR NOTED TO BE DEMOLISHED OR AS REQUIRED BY SCOPE OF WORK, SHALL OCCUR PRIOR TO PAINTING BUILDING. COORDINATE DEMOLITION WORK SO EXTERIOR PAINTING WILL OCCUR PRIOR TO INSTALLATION OF BUILDING MOUNTED ITEMS.

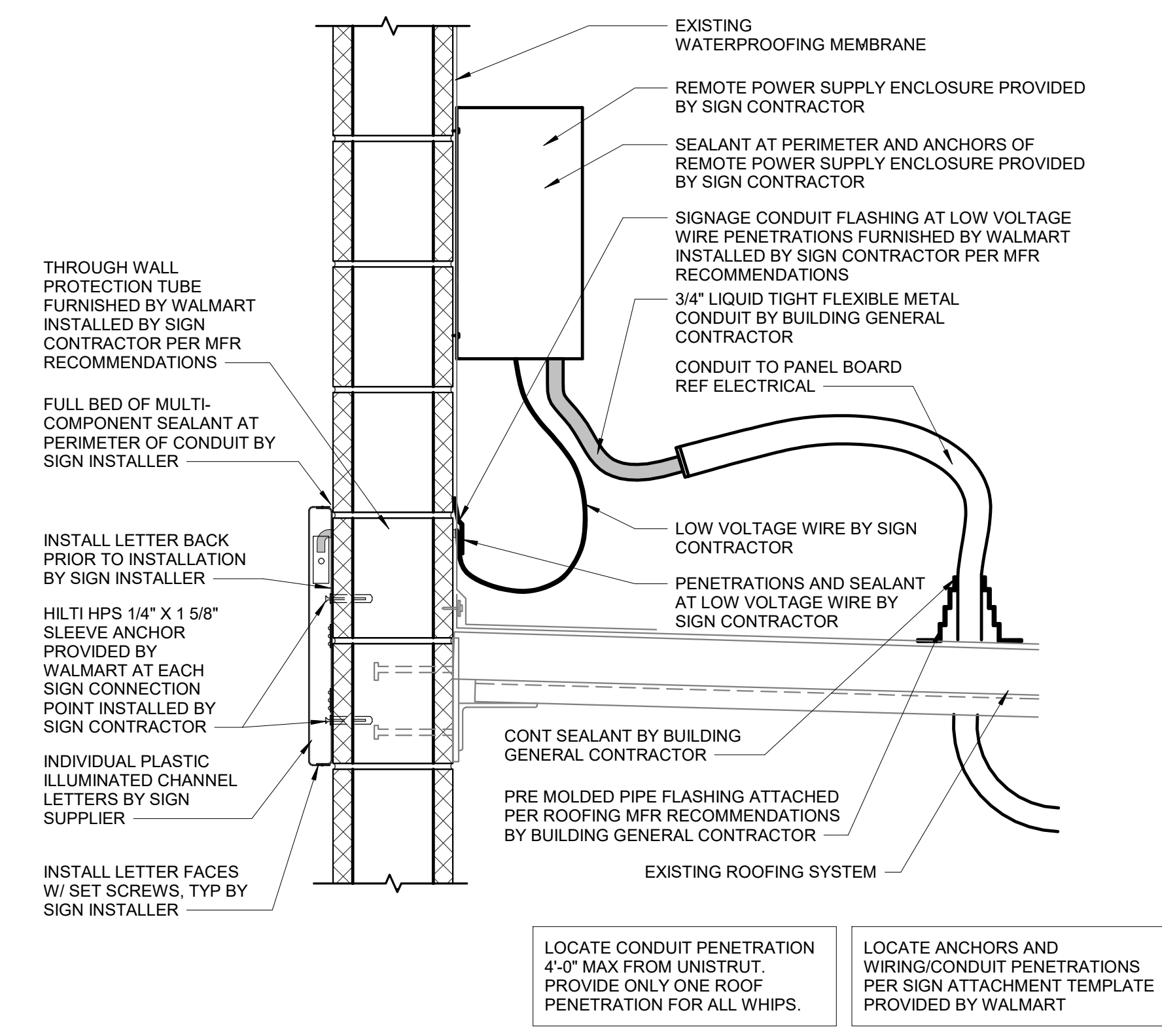

**13 SIGNAGE ATTACHMENT**  
 1 1/2" = 1'-0"

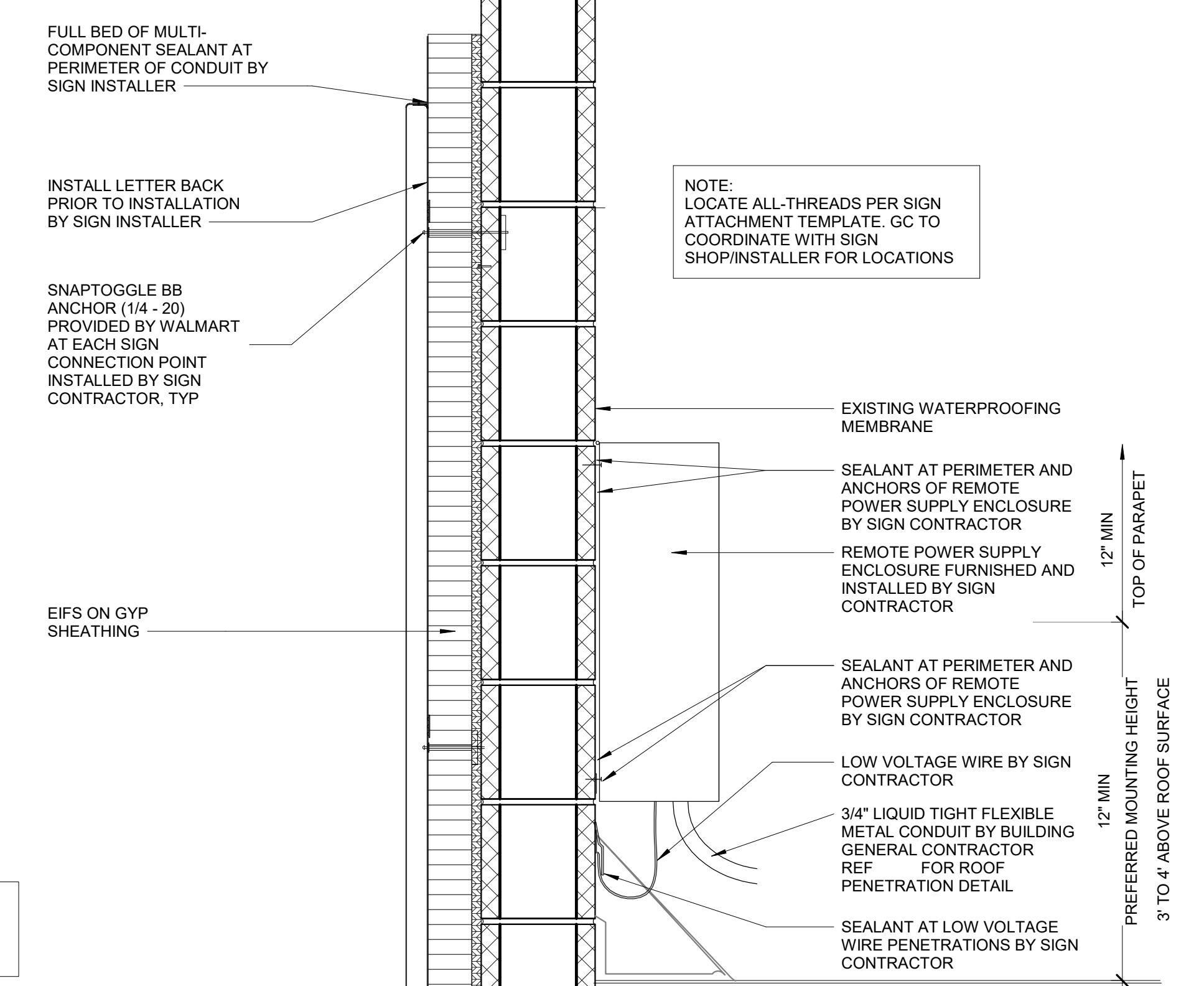

**14 1'-0" VISION**  
 1/4" = 1'-0"

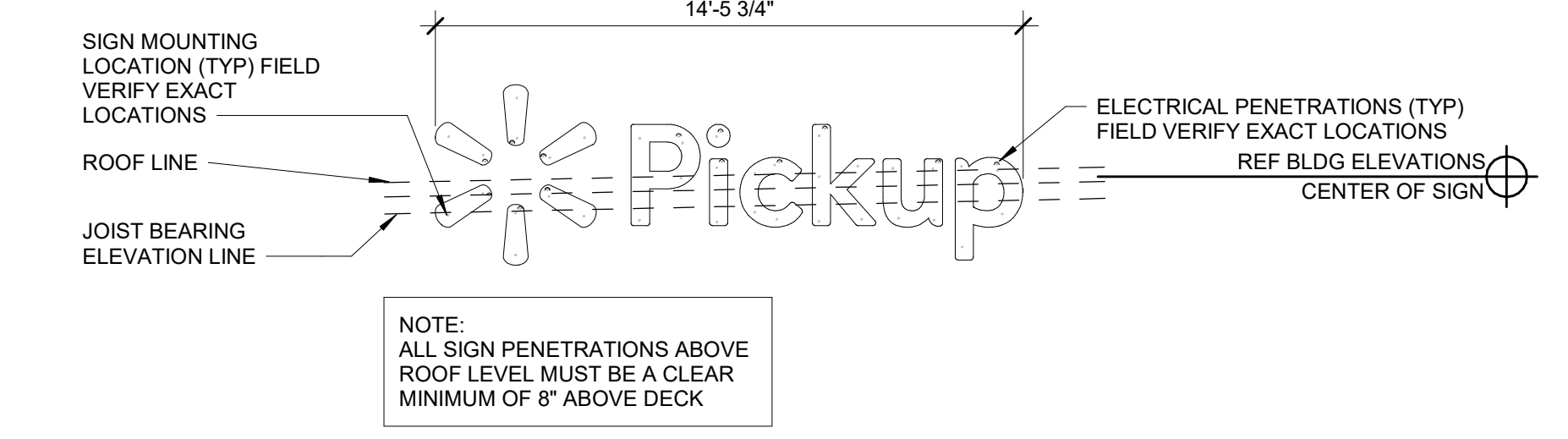

**12 PICKUP SIGN MOUNTING DIAGRAM**  
 1/4" = 1'-0"

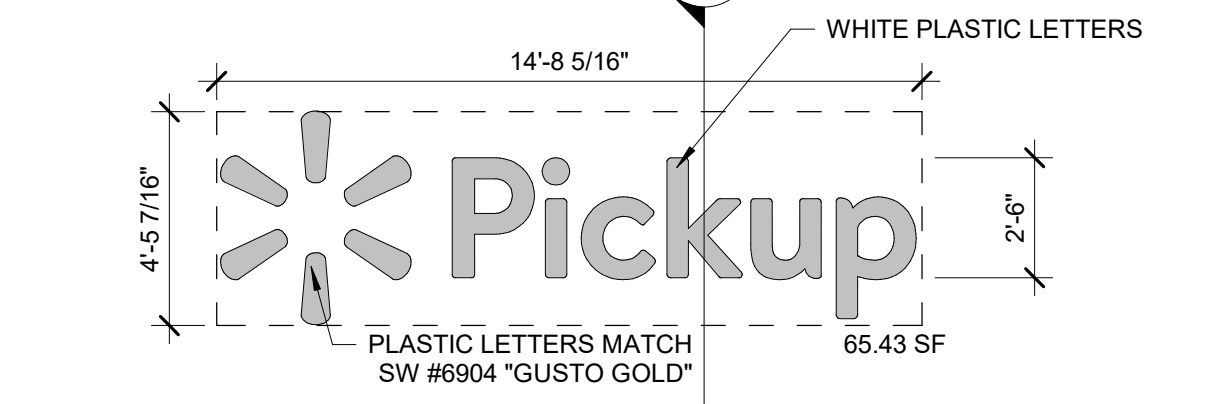

**11 SIGNAGE**  
 1/4" = 1'-0"

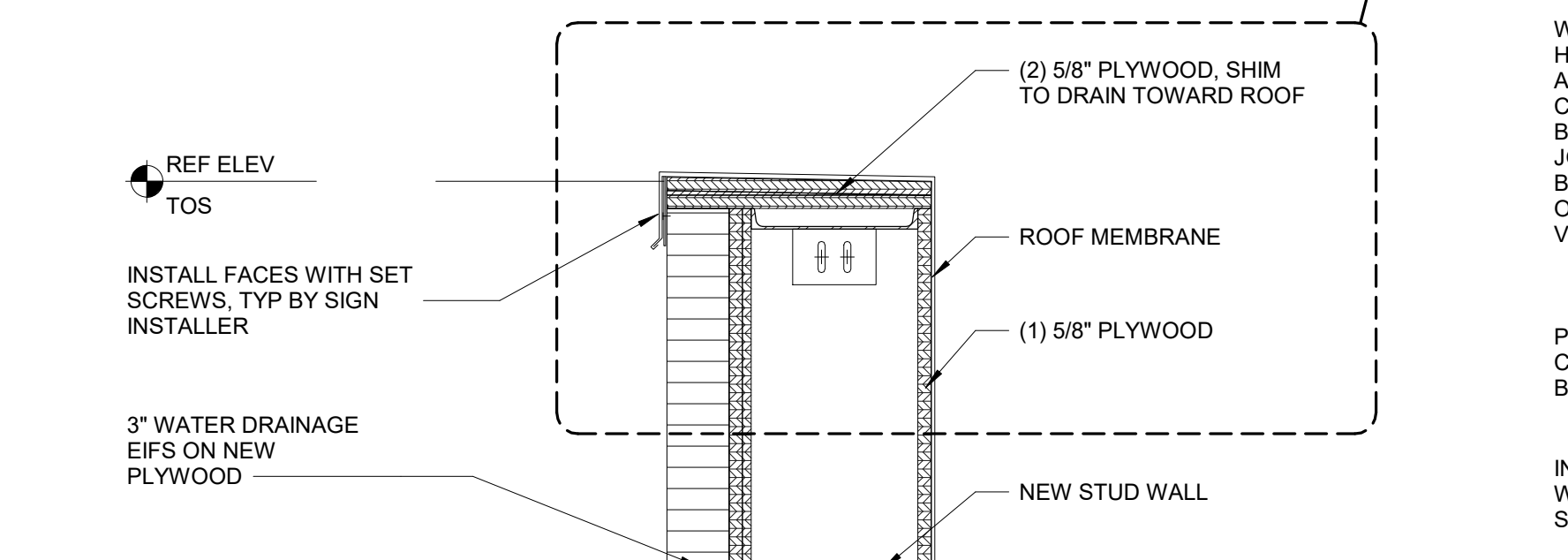

**8 EIFS DETAIL AT TRESPA**  
 1 1/2" = 1'-0"

**10 SIGNAGE ATTACHMENT**  
 1 1/2" = 1'-0"

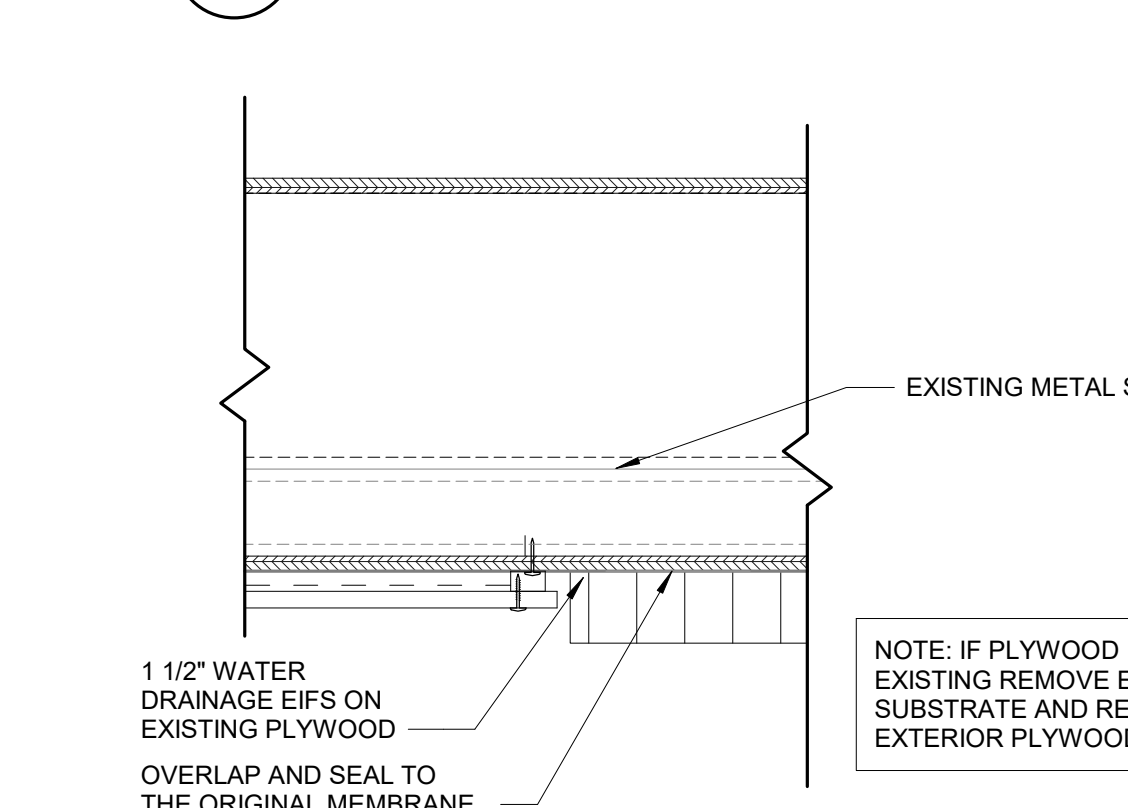

**9 EIFS CORNER DETAIL AT TRESPA WALL**  
 1 1/2" = 1'-0"

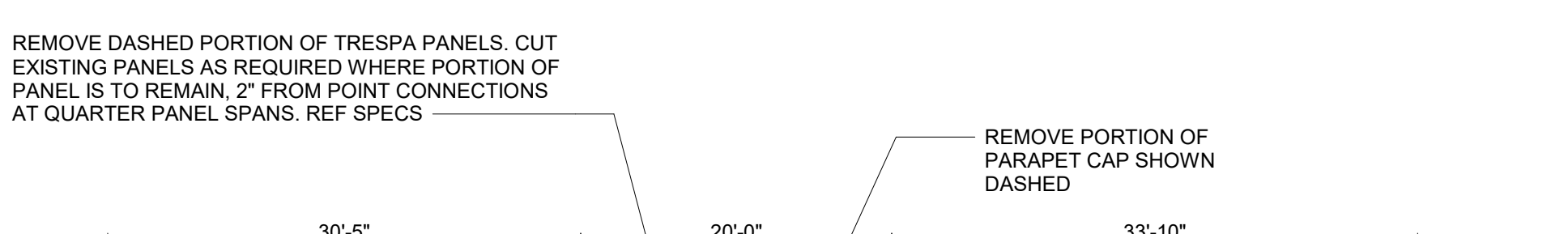
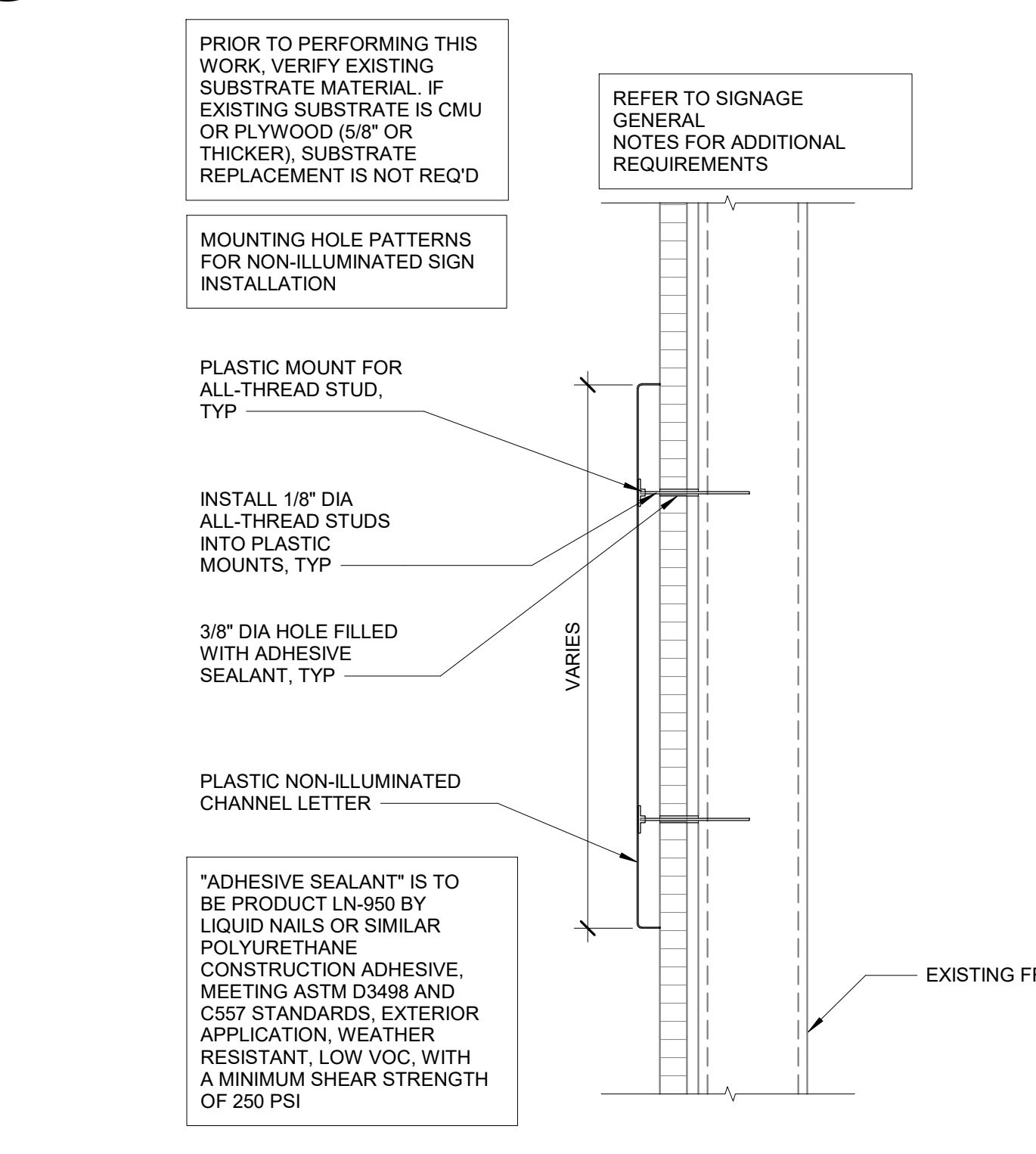

**7 ENLARGED TRESPA DEMOLITION**  
 1" = 10'-0"

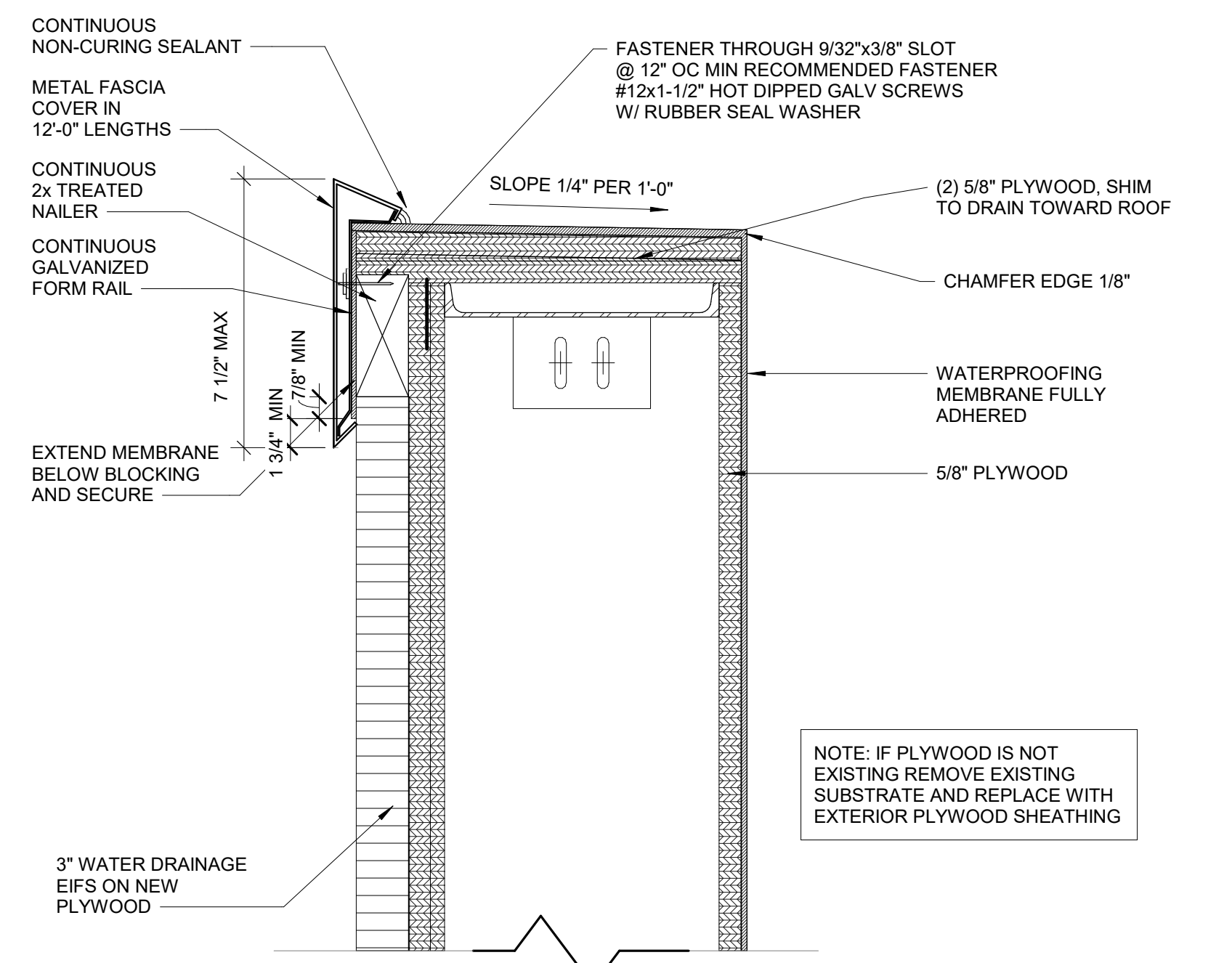

**6 PARAPET CAP FLASHING AT TRESPA**  
 3" = 1'-0"

**5 SIGNAGE ATTACHMENT**  
 1 1/2" = 1'-0"

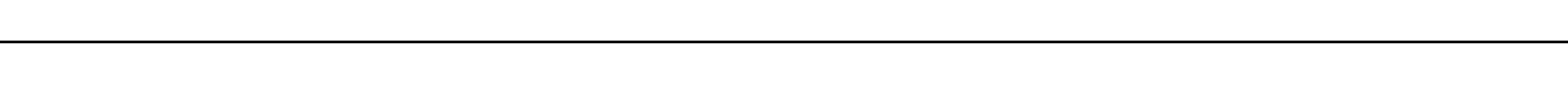

**4 SIGN ATTACHMENT AT EIFS AND METAL STUD WALL**  
 1 1/2" = 1'-0"

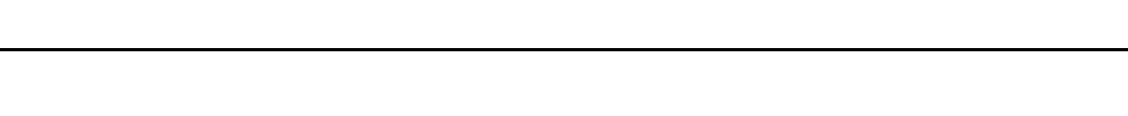

**3 2'-6" OUTDOOR**  
 1/4" = 1'-0"

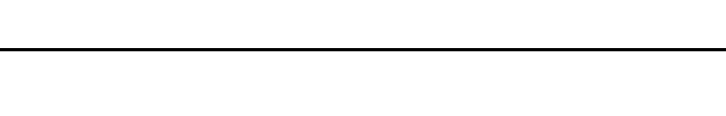

**2 2'-6" GROCERY AND PHARMACY**  
 1/4" = 1'-0"

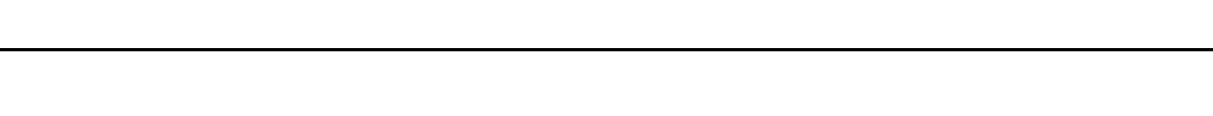

**1 12'-0" WALMART SIGN**  
 1/4" = 1'-0"

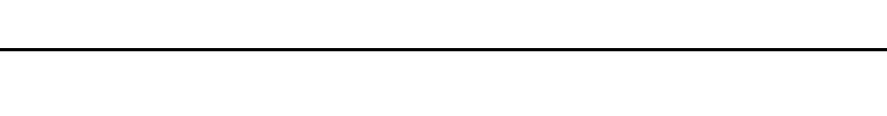

**STIPULATION FOR REUSE**  
 THIS DRAWING IS THE PROPERTY OF SGA DESIGN GROUP. IT IS TO BE USED ONLY FOR THE PROJECT AND SITE SPECIFICALLY IDENTIFIED HEREON. IT IS NOT TO BE REPRODUCED, COPIED, REUSED, OR TRANSMITTED IN ANY FORM OR BY ANY MEANS, ELECTRONIC OR MECHANICAL, INCLUDING PHOTOCOPYING, RECORDING, OR BY ANY INFORMATION STORAGE AND RETRIEVAL SYSTEM, WITHOUT THE WRITTEN PERMISSION OF SGA DESIGN GROUP. THE USER OF THIS DRAWING SHALL BE RESPONSIBLE FOR OBTAINING ALL NECESSARY PERMITS AND APPROVALS FROM THE APPROPRIATE AGENCIES. SGA DESIGN GROUP SHALL NOT BE RESPONSIBLE FOR ANY CONSEQUENCES ARISING FROM THE USE OF THIS DRAWING.

**CONSULTANTS**

**Walmart**  
 ALBUQUERQUE, NM  
 8000 ACADEMY RD NE  
 STORE NO: 0824-239  
 20241201  
 PHOTO: 138

**ISSUE BLOCK**

NO.	DESCRIPTION	DATE

CHECKED BY: TRH/RO/AVT  
 DRAWN BY: KM  
 PROTO CYCLE: 12/04/20  
 DOCUMENT DATE: 03/8/21

THE RECORD COPY OF THIS DRAWING IS ON FILE AT THE OFFICE OF SGA DESIGN GROUP. THIS DRAWING IS RELEASED FOR THE PURPOSE OF REFERENCE. COORDINATION AND/OR FACILITY MANAGEMENT. THIS DRAWING SHALL NOT BE CONSIDERED FINAL OR COMPLETE UNLESS IT IS SIGNED AND SEALED BY THE ARCHITECT.

STATE OF NEW MEXICO  
 TRAVIS R. HAGER  
 No. 6148  
 REGISTERED ARCHITECT  
 03/08/2021

**EXTERIOR DETAILS**

SHEET: **A2.1**



EXISTING SIGNAGE SCHEDULE						NEW SIGNAGE SCHEDULE							
SIGNAGE LOCATION	QTY	LIGHTED	COLOR	SIZE	AREA (SF)	TOTAL AREA (SF)	SIGNAGE LOCATION	QTY	LIGHTED	COLOR	SIZE	AREA (SF)	TOTAL AREA (SF)
<b>FRONT SIGNAGE</b>							<b>FRONT SIGNAGE</b>						
Walmart (Spark)	1	LED	WHITE/YELLOW	12'-0"	175.06 SF	175.06 SF	Walmart (Spark)	1	LED	WHITE/YELLOW	12'-0"	175.06 SF	175.06 SF
10Spark/Pickup	1	LED	WHITE/YELLOW	2'-6"	65.43 SF	65.43 SF	10Spark/Pickup	1	LED	WHITE/YELLOW	2'-6"	65.43 SF	65.43 SF
Market & Pharmacy	1	NA	WHITE	2'-6"	106.13 SF	106.13 SF	Grocery & Pharmacy	1	NA	WHITE	2'-6"	106.13 SF	106.13 SF
Outdoor Living	1	NA	WHITE	2'-0"	46.40 SF	46.40 SF	Outdoor	1	NA	WHITE	2'-6"	31.88 SF	31.88 SF
<b>FRONT SIGNAGE</b>					<b>513.90 SF</b>	<b>513.90 SF</b>	<b>FRONT SIGNAGE</b>					<b>382.13 SF</b>	<b>382.13 SF</b>
<b>TOTAL BUILDING SIGNAGE</b>					<b>513.90 SF</b>	<b>513.90 SF</b>	<b>TOTAL BUILDING SIGNAGE</b>					<b>382.13 SF</b>	<b>382.13 SF</b>

**SIGNAGE GENERAL NOTES**

- SIGNAGE FURNISHED BY WAL-MART AND INSTALLED BY OTHERS.
- ALL EXISTING WALMART EXTERIOR SIGNAGE IS TO REMAIN IN PLACE ON THE BUILDING UNTIL THE EXTERIOR SIGN COMPANY IS ON SITE. THE EXTERIOR SIGN COMPANY WILL REMOVE EXISTING SIGNAGE. GENERAL CONTRACTOR WILL THEN PERFORM THE PATCH AND REPAIR WORK NEEDED AT SIGN LOCATIONS, AND PAINTING WORK NOTED IN PLANS. ONCE COMPLETE, GENERAL CONTRACTOR WILL NOTIFY THE EXTERIOR SIGN CONTRACTOR THAT AREAS NOTED TO RECEIVE SIGNAGE ARE READY. THE EXTERIOR SIGN COMPANY WILL THEN INSTALL NEW SIGNAGE AS SHOWN ON THE PLANS.
  - A TEMPORARY BANNER WILL BE INSTALLED BY THE EXTERIOR SIGN COMPANY PRIOR TO REMOVAL OF EXISTING EXTERIOR SIGNAGE. BANNER WILL REMAIN IN PLACE UNTIL ALL MODIFICATIONS AND/OR REPAIRS HAVE BEEN COMPLETED AND NEW SIGNAGE IS INSTALLED. GENERAL CONTRACTOR SHALL PRIORITIZE MODIFICATIONS/REPAIRS REQUIRED FOR INSTALLATION OF NEW EXTERIOR SIGNS WHILE EXTERIOR SIGN COMPANY IS ON SITE.
  - TEMPORARY BANNER WILL BE APPROXIMATELY 125 SF (5'X25').
  - EXTERIOR SIGN WORK NEEDS TO BE SCHEDULED, COORDINATED, AND COMPLETED DURING WEEK 6 OF THE CONSTRUCTION SCHEDULE.
- GENERAL CONTRACTOR RESPONSIBILITIES:
  - BY END OF FIRST WEEK OF CONSTRUCTION, REVIEW EXISTING CONSTRUCTION WHERE SIGNS WILL BE INSTALLED. IF EXISTING CONDITIONS DO NOT MATCH SIGN ATTACHMENT DETAILS SHOWN, REQUEST APPROVAL FROM CONSTRUCTION MANAGER TO SUBMIT RFI IN ACCORDANCE WITH SECTION 01255. NOTE DIFFERENCES IN CONSTRUCTION, INCLUDING DIMENSIONS, AND INCLUDE PHOTOGRAPHS FOR CLARIFICATION.
  - PROVIDE SUBSTRATE SUITABLE FOR INSTALLATION OF SIGNAGE. REFER TO DETAILS ON SHEET A2.4.1. FOR LIGHTED IDOLOGO SIGNS COORDINATE TIMING OF WORK WITH WALMART SIGN CONTRACTOR.
  - PROVIDE JUNCTION BOXES AND CIRCUITRY TO NEW "Walmart" and "spark" SIGNAGE. EXISTING (8) BOXES FROM "WAL-MART" SIGNAGE MAY BE REUSED.
  - NOT USED.
  - INSTALL ACCESS DOORS AND FRAMES IN GYPSUM BOARD CEILINGS IF REQUIRED BY RELOCATION OF EXISTING TENANT SIGNAGE.
- SIGNAGE CONTRACTOR RESPONSIBILITIES:
  - REMOVE ALL LIT IDOLOGO SIGNS AND UNLIT EXTERIOR STUD MOUNTED BUILDING SIGNS.
  - REMOVE ALL LIT IDOLOGO SIGNS SHALL BE BY OTHERS.
  - NOT USED.
  - NOT USED.
  - NOT USED.
  - REMOVAL OF BUILDING MOUNTED ITEMS, SHOWN OR NOTED TO BE DEMOLISHED OR AS REQUIRED BY SCOPE OF WORK, SHALL OCCUR PRIOR TO PAINTING BUILDING. COORDINATE DEMOLITION WORK SO EXTERIOR PAINTING WILL OCCUR PRIOR TO INSTALLATION OF BUILDING MOUNTED ITEMS.

**DEMOLITION NOTES**

- REMOVE ALL UNLIT EXTERIOR STUD MOUNTED BUILDING SIGNS.
- REMOVAL OF LIT IDOLOGO SIGNS SHALL BE BY OTHERS.
- NOT USED.
- NOT USED.
- NOT USED.
- REMOVAL OF BUILDING MOUNTED ITEMS, SHOWN OR NOTED TO BE DEMOLISHED OR AS REQUIRED BY SCOPE OF WORK, SHALL OCCUR PRIOR TO PAINTING BUILDING. COORDINATE DEMOLITION WORK SO EXTERIOR PAINTING WILL OCCUR PRIOR TO INSTALLATION OF BUILDING MOUNTED ITEMS.

**STIPULATION FOR REUSE**  
 THE SIGNAGE CONTRACTOR SHALL BE RESPONSIBLE FOR THE PROTECTION AND REUSE OF ALL EXISTING SIGNAGE. THE CONTRACTOR SHALL NOT REMOVE OR DESTROY ANY SIGNAGE UNLESS IT IS SPECIFICALLY NOTED IN THE CONTRACT DOCUMENTS. THE CONTRACTOR SHALL BE RESPONSIBLE FOR THE PROTECTION AND REUSE OF ALL EXISTING SIGNAGE. THE CONTRACTOR SHALL NOT REMOVE OR DESTROY ANY SIGNAGE UNLESS IT IS SPECIFICALLY NOTED IN THE CONTRACT DOCUMENTS.

**CONSULTANTS**

**Walmart**  
 ALBUQUERQUE, NM  
 8000 ACADEMY RD NE  
 STORE NO: 0824-239  
 200941201 PHOTO: 138

2021 MAJOR PROJECT

**ISSUE BLOCK**

NO.	DESCRIPTION	DATE

CHECKED BY: TRH RO/AVT  
 DRAWN BY: KM  
 PROTO CYCLE: 12/04/20  
 DOCUMENT DATE: 03/8/21

THE RECORD COPY OF THIS DRAWING IS ON FILE AT THE OFFICES OF SGA DESIGN GROUP. THIS ELECTRONIC DOCUMENT IS RELEASED FOR THE PURPOSE OF REFERENCE. COORDINATION AND/OR FACILITY MANAGEMENT. THIS DRAWING SHALL NOT BE CONSIDERED FINAL OR COMPLETE UNLESS IT IS SIGNED AND SEALED BY THE ARCHITECT.

STATE OF NEW MEXICO  
 TRAVIS R. HAGER  
 No. 6148  
 REGISTERED ARCHITECT  
 03/08/2021

Travis Hager 03/08/2021 11:03:00 AM 03/08/2021

**EXTERIOR DETAILS**

SHEET: **A2.1**

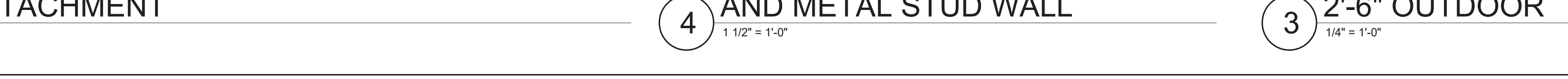
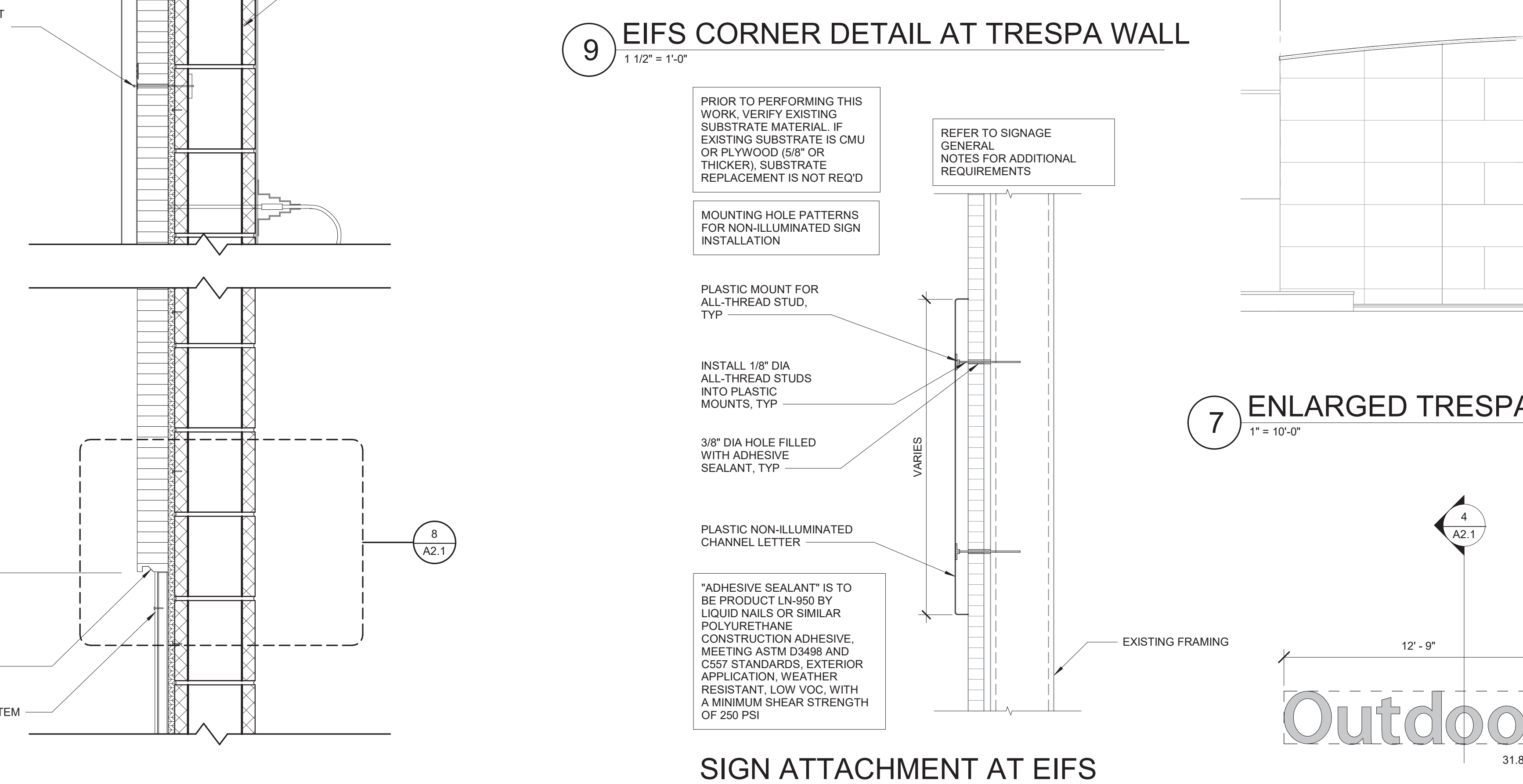
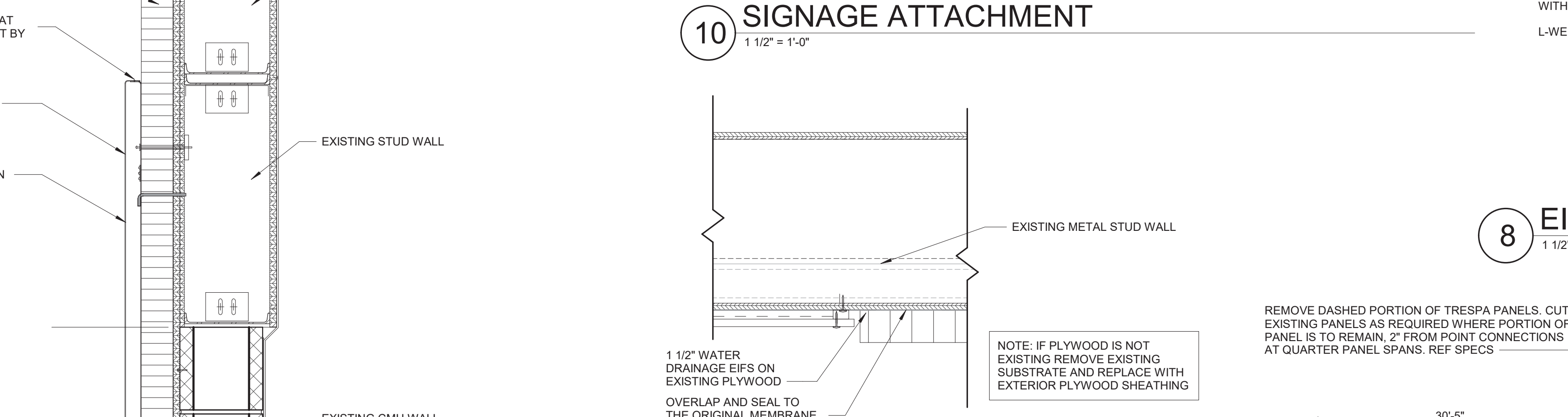
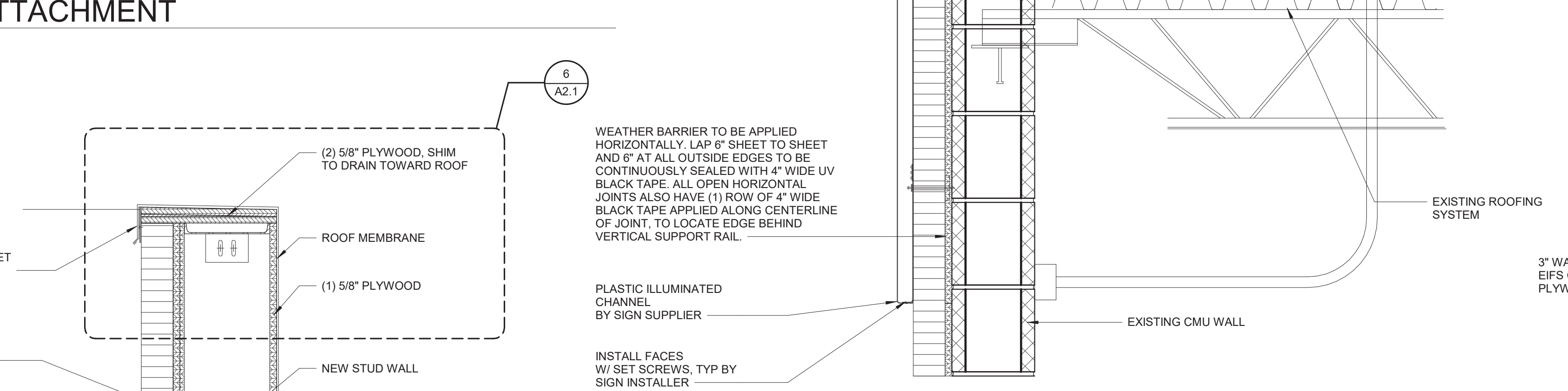
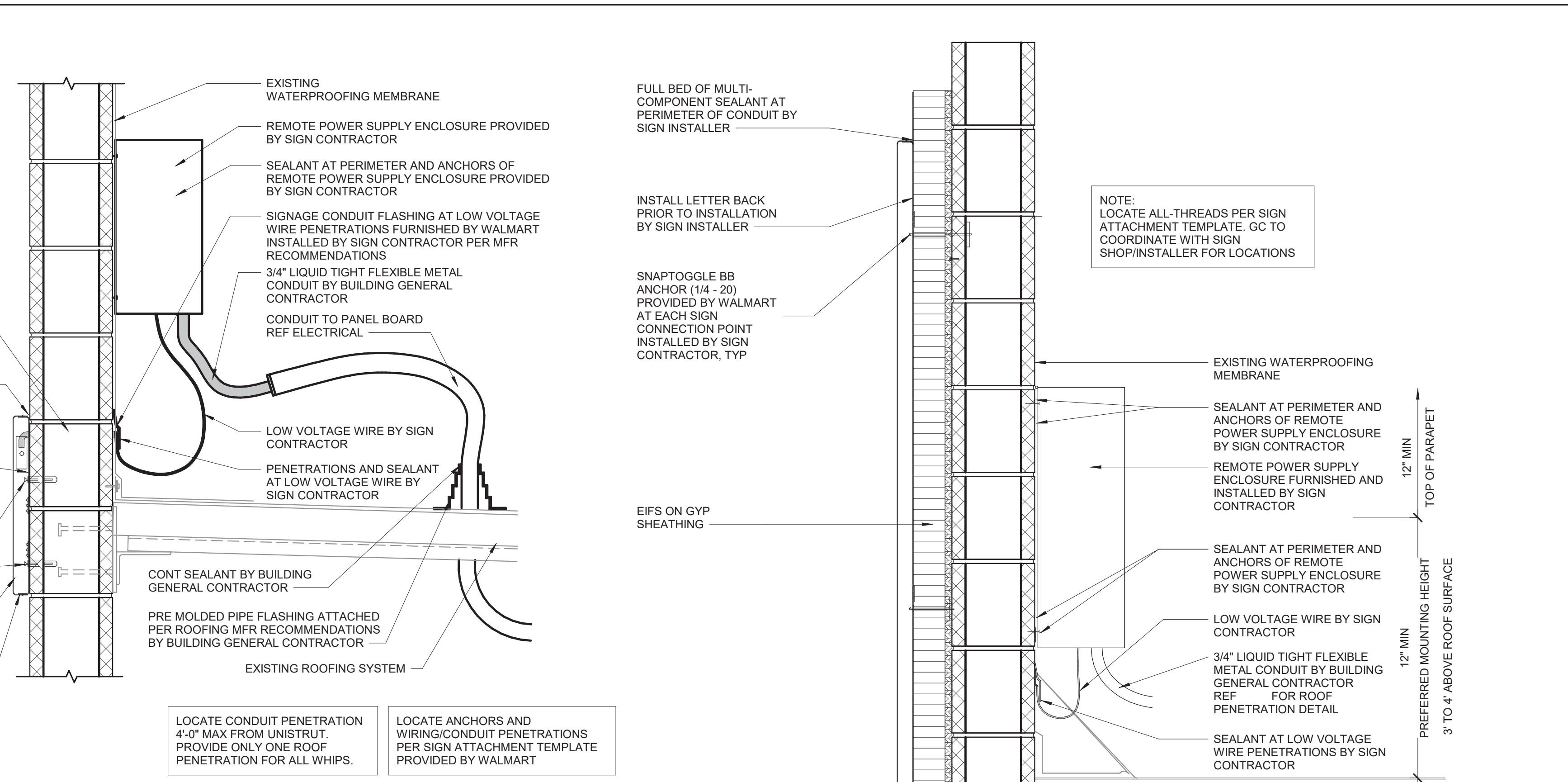
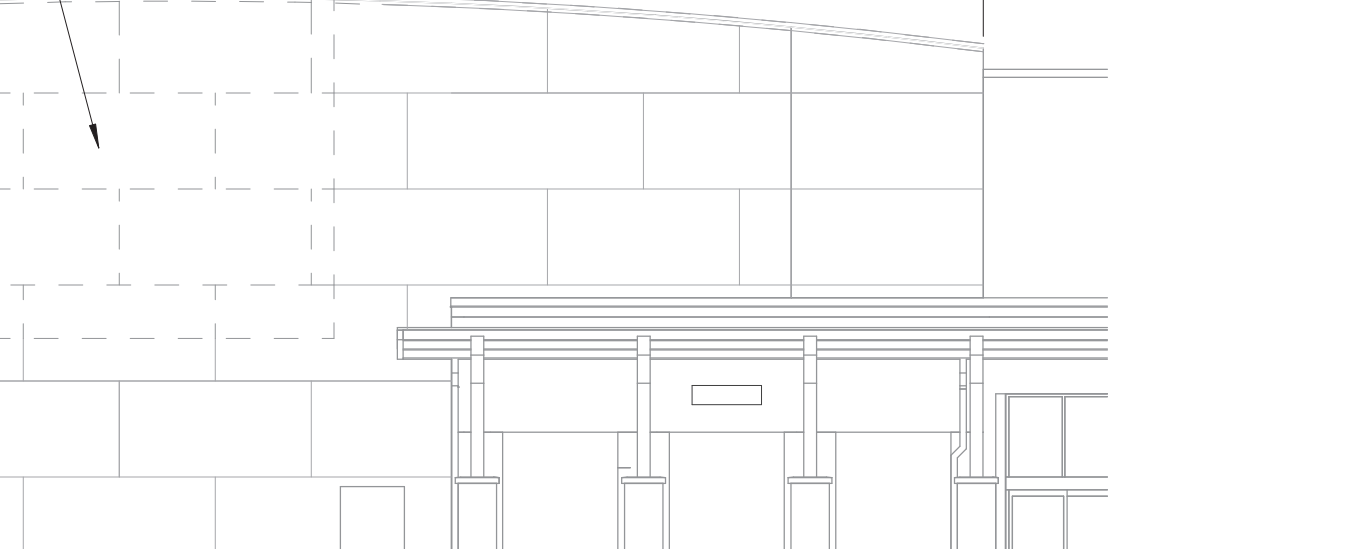
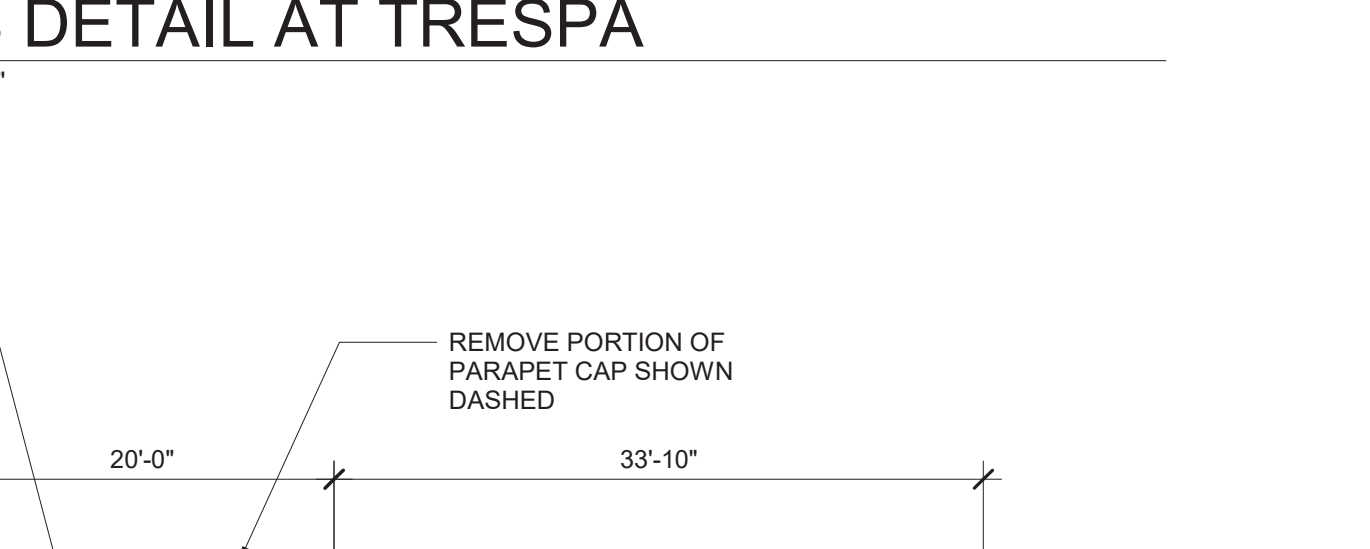
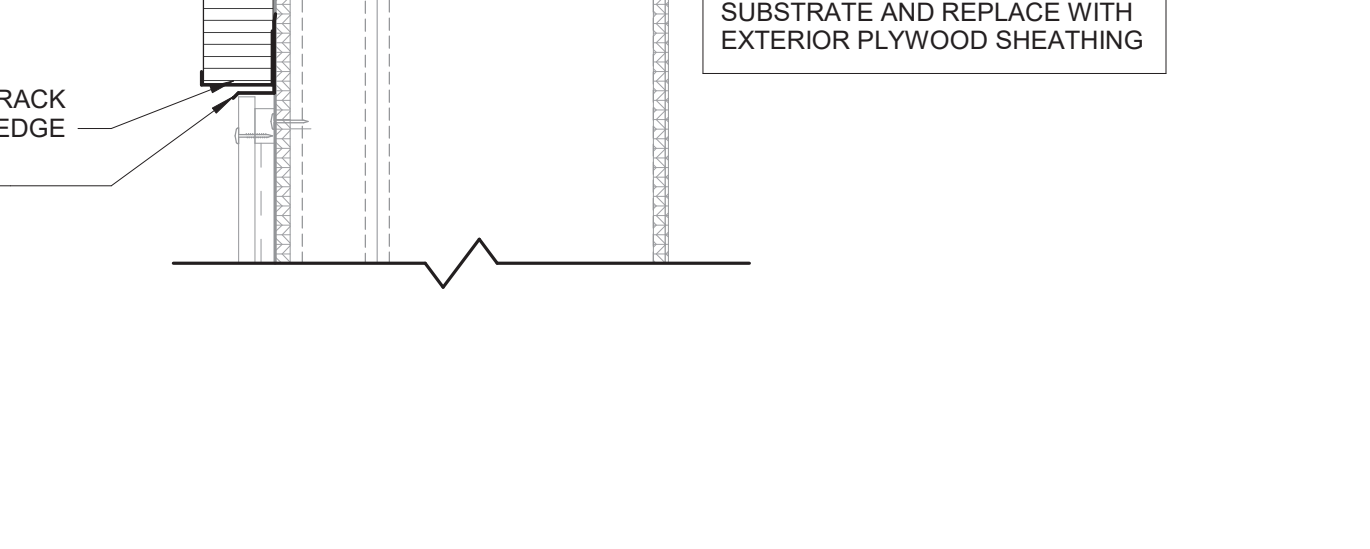
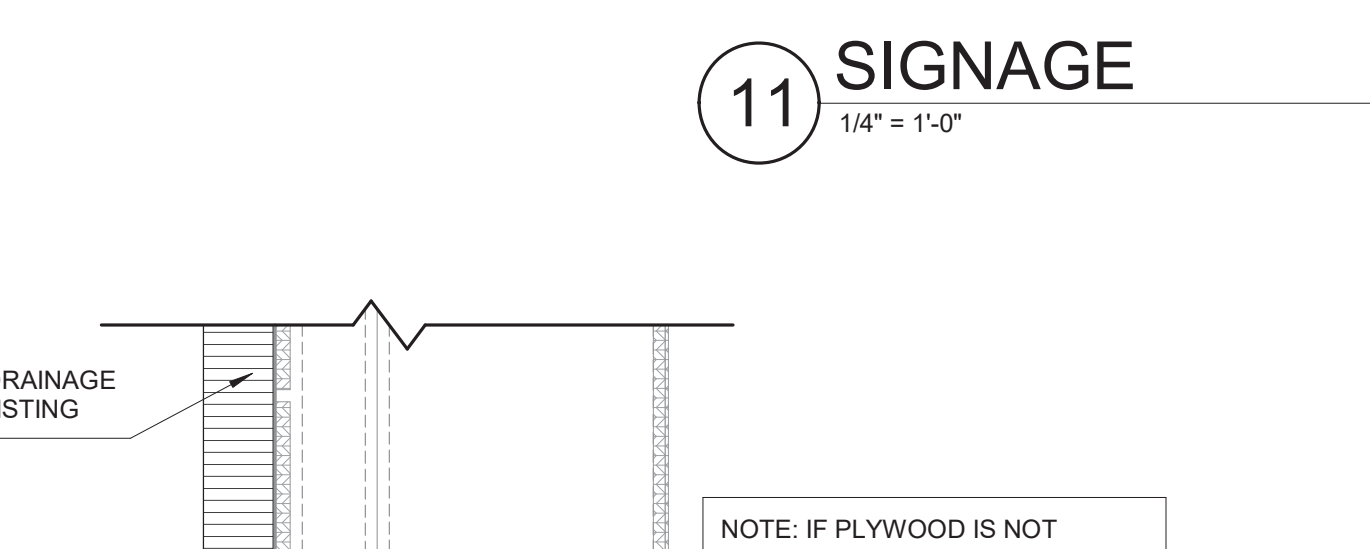
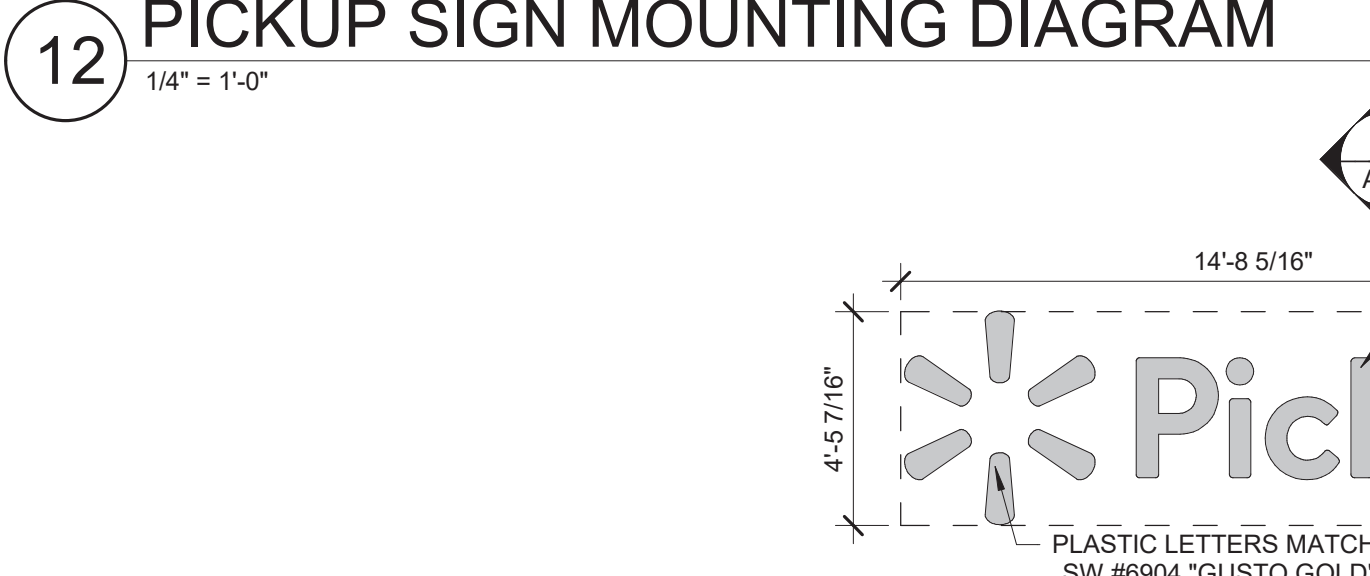
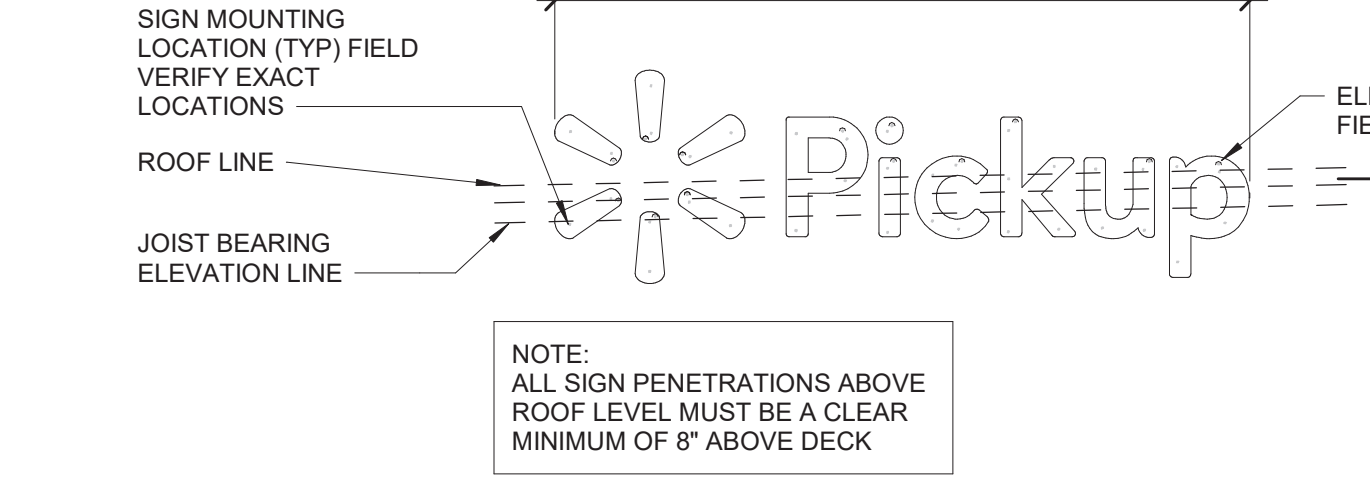
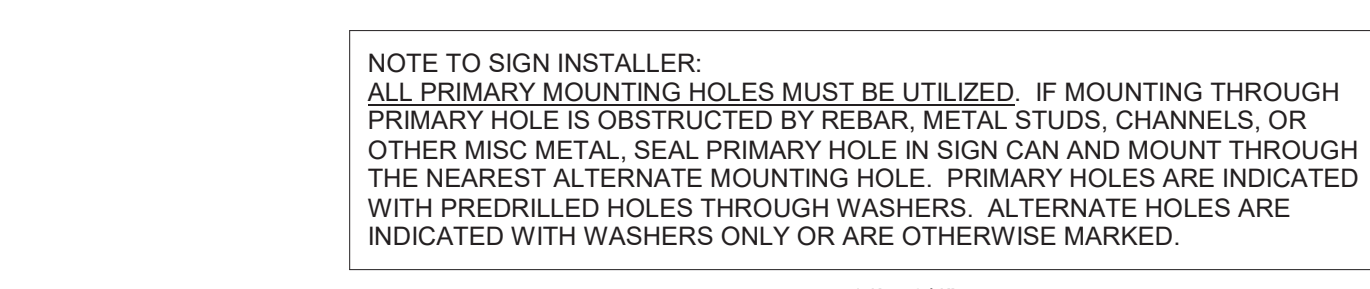
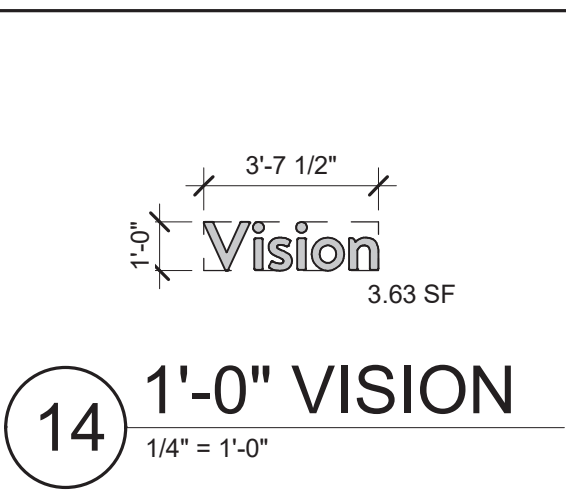

03/08/21 10:00:27  
 C:\projects\2021\030821\030821.dwg, 03/08/21 10:00:27, Project: 2021-030821.dwg



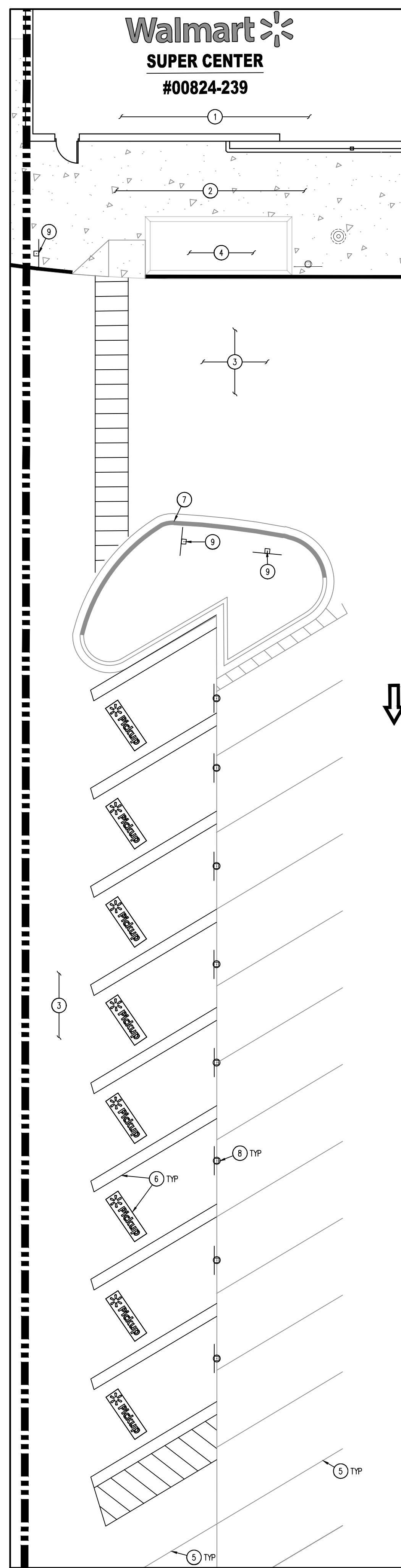

DEMOLITION PLAN - EXISTING PARKING  
SCALE: 1"=10'

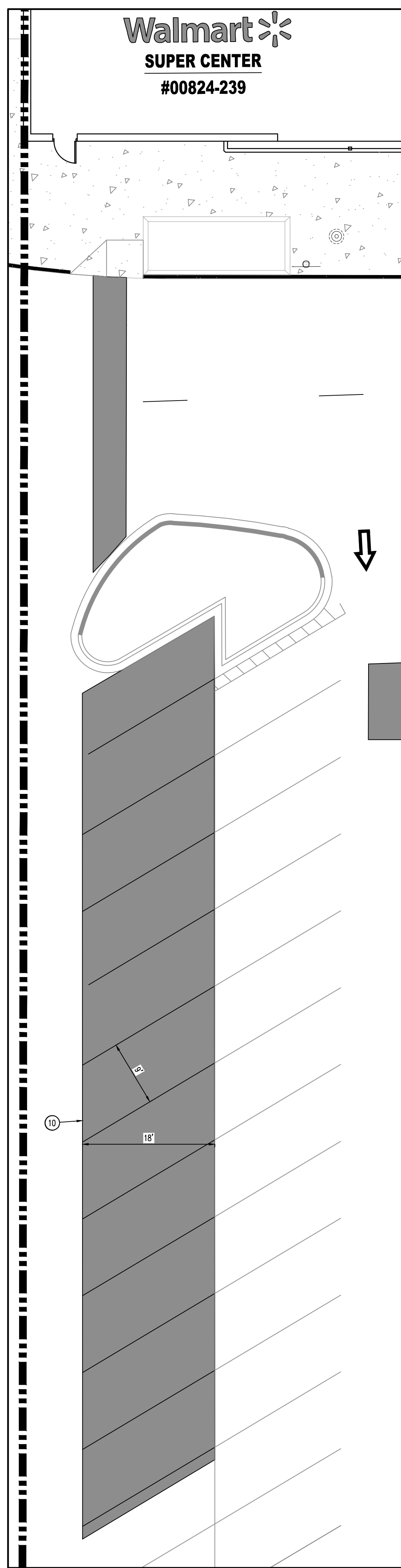

SITE PLAN - EXISTING PARKING  
SCALE: 1"=10'

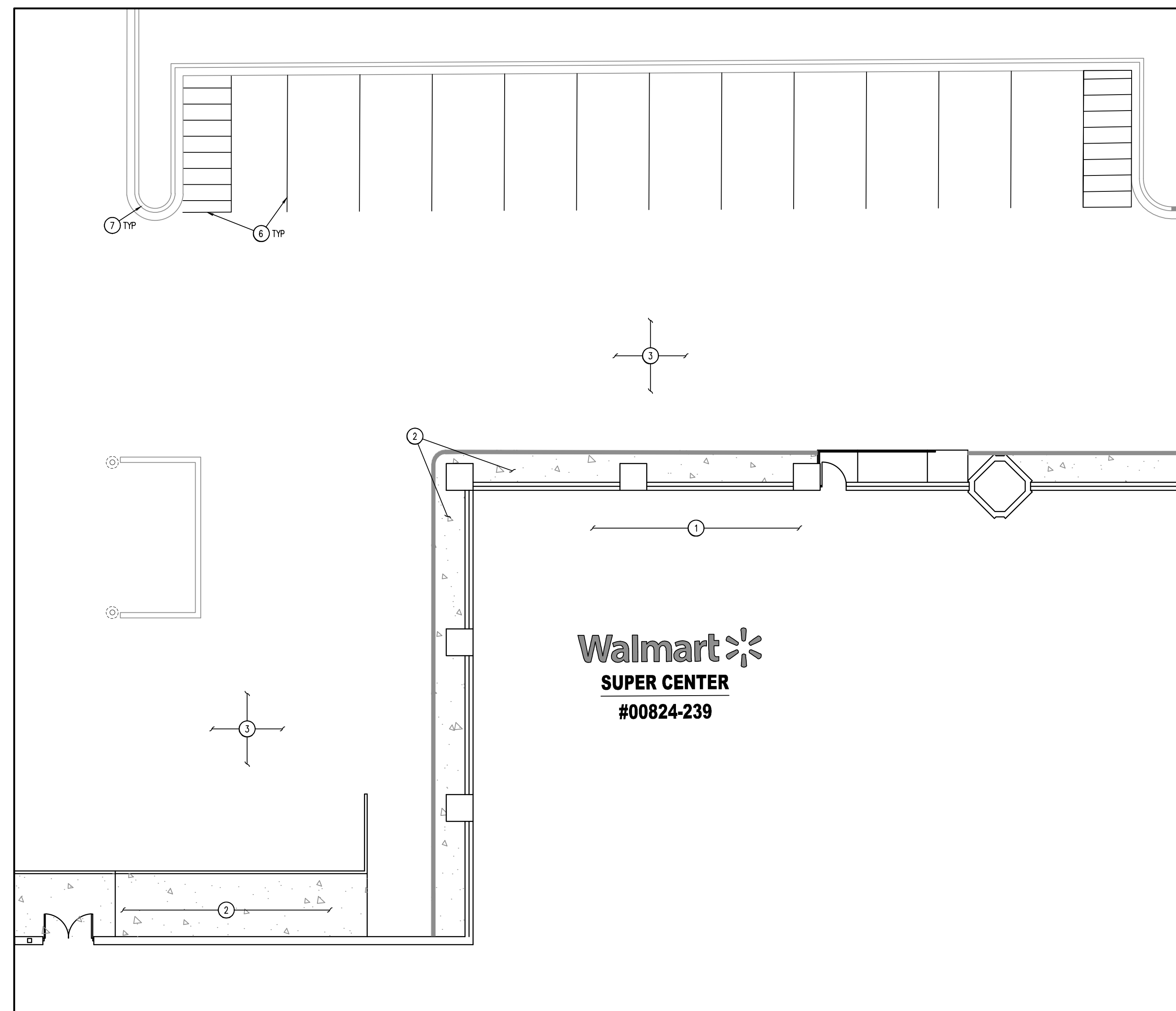

DEMOLITION PLAN - PROPOSED PARKING  
SCALE: 1"=10'

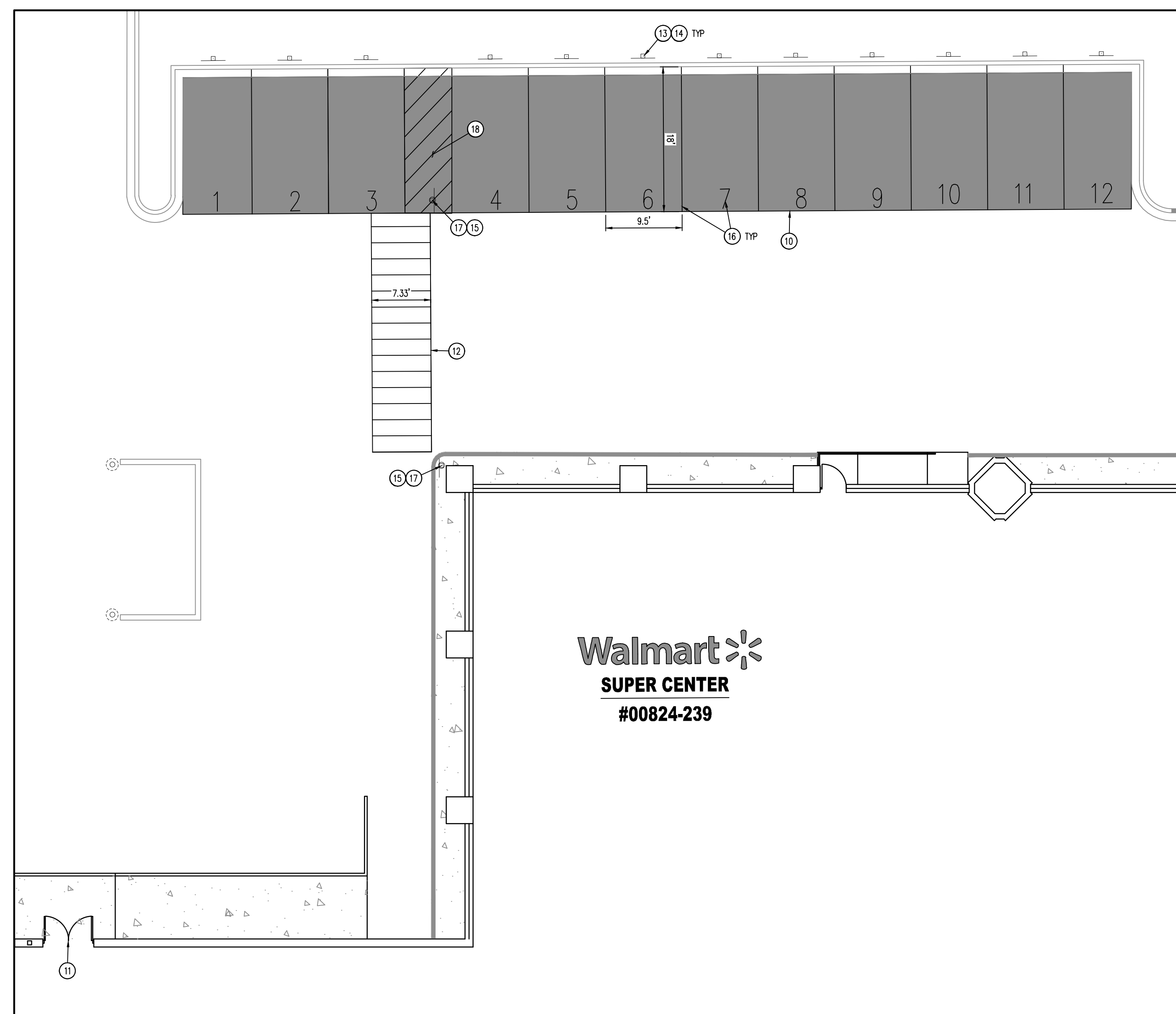

SITE PLAN - PROPOSED PARKING  
SCALE: 1"=10'

DEMOLITION NOTES

1. THE CONTRACTOR IS RESPONSIBLE FOR THE DEMOLITION, REMOVAL, AND DISPOSAL (ON A LOCATION APPROVED BY ALL GOVERNING AUTHORITIES) ALL STRUCTURES, PAVS, WALLS, FLOORS, FOUNDATIONS, PARKING, DRIVE, DRAINAGE STRUCTURES, UTILITIES, ETC., SUCH THAT THE IMPROVEMENTS SHOWN ON THE PROPOSED PLANS CAN BE CONSTRUCTED. ALL FACILITIES TO BE REMOVED SHALL BE UNDERCUT TO SUITABLE MATERIAL AND BROUGHT TO GRADE WITH SUITABLE COMPACTED FILL MATERIAL FOR THE SPECIFICATIONS. PRIOR TO DEMOLITION OCCURRING, ALL EROSION CONTROL DEVICES ARE TO BE INSTALLED.
2. THE CONTRACTOR IS RESPONSIBLE FOR REMOVING ALL DEBRIS FROM THE SITE AND DISPOSING THE DEBRIS IN A LAWFUL MANNER. THE CONTRACTOR IS RESPONSIBLE FOR OBTAINING ALL PERMITS REQUIRED FOR DEMOLITION AND DISPOSAL.
3. THE CONTRACTOR SHALL COORDINATE WITH RESPECTIVE UTILITY COMPANIES PRIOR TO THE REMOVAL AND/OR RELOCATION OF UTILITIES. THE CONTRACTOR SHALL COORDINATE WITH THE UTILITY COMPANY CONCERNING PORTIONS OF WORK WHICH MAY BE PERFORMED BY THE UTILITY COMPANY THEMSELVES AND ANY FEES WHICH ARE TO BE PAID TO THE UTILITY COMPANY FOR THEIR SERVICES. THE CONTRACTOR IS RESPONSIBLE FOR PAYING ALL FEES AND CHARGES.
4. THE LOCATIONS OF ALL EXISTING UTILITIES SHOWN ON THIS PLAN HAVE BEEN DETERMINED FROM THE BEST INFORMATION AVAILABLE AND ARE GIVEN FOR THE CONVENIENCE OF THE CONTRACTOR. THE ENGINEER ASSUMES NO RESPONSIBILITY FOR THEIR ACCURACY. PRIOR TO THE START OF ANY DEMOLITION ACTIVITY, THE CONTRACTOR SHALL NOTIFY THE UTILITY COMPANIES FOR MARKING ON-SITE LOCATIONS OF EXISTING UTILITIES.
5. ALL EXISTING SEWERS, PIPING AND UTILITIES SHOWN ARE NOT TO BE INTERPRETED AS THE EXACT LOCATION OR AS THE ONLY OBSTACLES THAT MAY OCCUR ON THE SITE. VERIFY EXISTING CONDITIONS AND PROCEED WITH CAUTION AROUND ANY ANTICIPATED FEATURES. GIVE NOTICE TO ALL UTILITY COMPANIES REGARDING DESTRUCTION AND REMOVAL OF ALL SERVICE LINES AND CAP ALL LINES BEFORE PROCEEDING WITH THE WORK. UTILITIES DETERMINED TO BE ABANDONED AND LEFT IN PLACE SHALL BE GROUTED IF UNDER BUILDING.
6. CONTRACTOR MUST PROTECT THE PUBLIC AT ALL TIMES WITH FENCING, BARRICADES, ENCLOSURES, ETC., (AND OTHER APPROPRIATE BEST MANAGEMENT PRACTICES) AS APPROVED BY CITY AND OWNER. SHOULD REMOVAL AND/OR RELOCATION ACTIVITIES DAMAGE EXISTING FACILITIES TO REMAIN, THE CONTRACTOR SHALL PROVIDE NEW MATERIALS/ STRUCTURES IN ACCORDANCE WITH THE CONTRACT DOCUMENTS, EXCEPT FOR MATERIALS DESIGNED TO BE RELOCATED ON THIS PLAN. ALL OTHER CONSTRUCTION MATERIALS SHALL BE NEW. DAMAGE TO ALL EXISTING CONDITIONS TO REMAIN WILL BE REPLACED AT CONTRACTOR'S EXPENSE.
7. CONTRACTOR SHALL LIMIT SAW-CUT & PAVEMENT REMOVAL TO ONLY THOSE AREAS WHERE IT IS REQUIRED AS SHOWN ON THESE CONSTRUCTION PLANS, BUT IF ANY DAMAGE IS INCURRED ON ANY OF THE SURROUNDING PAVEMENT, ETC., THE CONTRACTOR SHALL BE RESPONSIBLE FOR ITS REMOVAL AND REPAIR.
8. IT IS THE CONTRACTOR'S RESPONSIBILITY TO CONTACT THE VARIOUS UTILITY COMPANIES WHICH MAY HAVE BURIED OR AERIAL UTILITIES WITHIN OR NEAR THE CONSTRUCTION AREA BEFORE COMMENCING WORK. THE CONTRACTOR SHALL PROVIDE 72 HOURS MINIMUM NOTICE TO ALL UTILITY COMPANIES PRIOR TO BEGINNING CONSTRUCTION.
9. ALL EXISTING UTILITIES SHOWN ARE LOCATED ACCORDING TO THE INFORMATION AVAILABLE TO THE ENGINEER AT THE TIME THE DRAWINGS WERE PREPARED AND HAVE NOT BEEN INDEPENDENTLY VERIFIED BY THE OWNER OR THE ENGINEER. GUARANTEE IS NOT MADE THAT ALL EXISTING UNDERGROUND UTILITIES ARE SHOWN OR THAT THE LOCATION OF THOSE SHOWN ARE ACCURATE. FINDING THE ACTUAL LOCATION OF ANY EXISTING UTILITIES IS THE CONTRACTOR'S RESPONSIBILITY AND SHALL BE DONE BEFORE HE COMMENCES ANY WORK IN THE VICINITY THEREOF. THE CONTRACTOR SHALL BE SOLELY RESPONSIBLE FOR ANY AND ALL DAMAGE DUE TO THE CONTRACTOR'S FAILURE TO EXACTLY LOCATE AND PRESERVE ANY AND ALL UNDERGROUND UTILITIES. THE OWNER OR ENGINEER WILL ASSUME NO LIABILITY FOR ANY DAMAGES, SUITABLE OR COST INCURRED BECAUSE OF THE OPERATIONS IN THE VICINITY OF EXISTING UTILITIES OR STRUCTURES, NOR FOR TEMPORARY BRACING AND SHORING OF SAME, IF IT IS NECESSARY TO SHORE, BRACE, SHIELD OR RELOCATE A UTILITY. THE UTILITY COMPANY OR DEPARTMENT AFFECTED SHALL BE CONTACTED BY THE CONTRACTOR AND THEIR PERMISSION OBTAINED REGARDING THE METHOD TO USE FOR SUCH WORK.
10. THE CONTRACTOR SHALL HAVE AVAILABLE AT THE JOB SITE AT ALL TIMES ONE COPY OF THE CONTRACT DOCUMENTS INCLUDING PLANS, SPECIFICATIONS, COPIES OF ANY REQUIRED CONSTRUCTION PERMITS, AND EROSION CONTROL PLANS AND INSPECTION REPORTS (CMPP).
11. ANY DISCREPANCIES ON THE DRAWINGS SHALL BE IMMEDIATELY BROUGHT TO THE ATTENTION OF THE OWNER/ENGINEER BEFORE COMMENCING WORK. NO FIELD CHANGES OR DEVIATIONS FROM DESIGN ARE TO BE MADE WITHOUT PRIOR APPROVAL OF THE OWNER AND NOTIFICATION TO THE ENGINEER. NO CONSIDERATION WILL BE GIVEN TO CHANGE ORDERS FOR WHICH THE OWNER AND ENGINEER WERE NOT CONTACTED PRIOR TO CONSTRUCTION OF THE AFFECTED ITEM.
12. CONTRACTOR SHALL COMPLY TO THE FULLEST EXTENT WITH THE LATEST OSHA STANDARDS FOR EXCAVATION AND TRENCHING PROCEDURES. CONTRACTOR SHALL USE SUPPORT SYSTEMS, SLOPING, BENCHING, ETC. AS NECESSARY FOR THESE OPERATIONS, AND SHALL COMPLY WITH ALL OSHA PERFORMANCE CRITERIA.
13. DO NOT INTERRUPT EXISTING UTILITIES SERVICING FACILITIES OCCUPIED AND USED BY THE OWNER OR OTHERS DURING OCCUPIED HOURS EXCEPT WHEN SUCH INTERRUPTIONS HAVE BEEN AUTHORIZED IN WRITING BY THE OWNER AND THE LOCAL MUNICIPALITIES. INTERRUPTIONS SHALL ONLY OCCUR AFTER ACCEPTABLE TEMPORARY SERVICE HAS BEEN PROVIDED.
14. ANY RECYCLED MATERIAL TO BE STOCKPILED ON THE SITE SHALL BE STORED IN AS SMALL AN AREA AS PRACTICAL AND THE LOCATION OF ANY STOCKPILE SHALL BE WELL CLEAR OF THE BUILDING PAD AREA AND THE LOCATION MUST BE PRE-APPROVED BY THE ENGINEER AND OWNER PRIOR TO STOCKPILING.
15. QUANTITIES SHOWN HERE ARE APPROXIMATE AND ARE PROVIDED FOR CONVENIENCE ONLY AND NOT FOR BID PURPOSES. CONTRACTOR SHALL VERIFY QUANTITIES NECESSARY TO DEMO FACILITIES SHOWN.
16. ASBESTOS OR HAZARDOUS MATERIAL, IF FOUND ON SITE, SHALL BE REMOVED BY A LICENSED HAZARDOUS MATERIAL CONTRACTOR. REFERENCE ARCHITECTURAL PLANS FOR LIMITS OF BUILDING DEMOLITION.

SITE NOTES

1. ALL WORK AND MATERIALS SHALL COMPLY WITH ALL CITY/COUNTY REGULATIONS AND CODES AND O.S.H.A. STANDARDS.
2. CONTRACTOR SHALL REFER TO THE ARCHITECTURAL PLANS FOR EXACT LOCATIONS AND DIMENSIONS OF VESTIBULES, SLOPE PARKING, SIDEWALKS, DOT PORCHES, BRICK DOORS, PRECISE BUILDING DIMENSIONS AND EXACT BUILDING UTILITY ENTRANCE LOCATIONS.
3. ALL DIMENSIONS ARE TO THE FACE OF CURB UNLESS OTHERWISE NOTED.
4. EXISTING STRUCTURES WITHIN CONSTRUCTION LIMITS ARE TO BE ABANDONED, REMOVED OR RELOCATED AS NECESSARY. ALL COST SHALL BE INCLUDED IN BASE BID.
5. CONTRACTOR SHALL BE RESPONSIBLE FOR ALL RELOCATIONS, UNLESS OTHERWISE NOTED ON PLANS INCLUDING BUT NOT LIMITED TO, ALL UTILITIES, STORM DRAINAGE, SIGNS, TRAFFIC SIGNALS & POLES, ETC. AS REQUIRED. ALL WORK SHALL BE IN ACCORDANCE WITH GOVERNING AUTHORITIES REQUIREMENTS AND PROJECT SITE WORK SPECIFICATIONS AND SHALL BE APPROVED BY SUCH. ALL COST SHALL BE INCLUDED IN BASE BID.
6. THE SITE WORK FOR THIS PROJECT SHALL MEET OR EXCEED "THE SITE SPECIFIC SPECIFICATIONS".

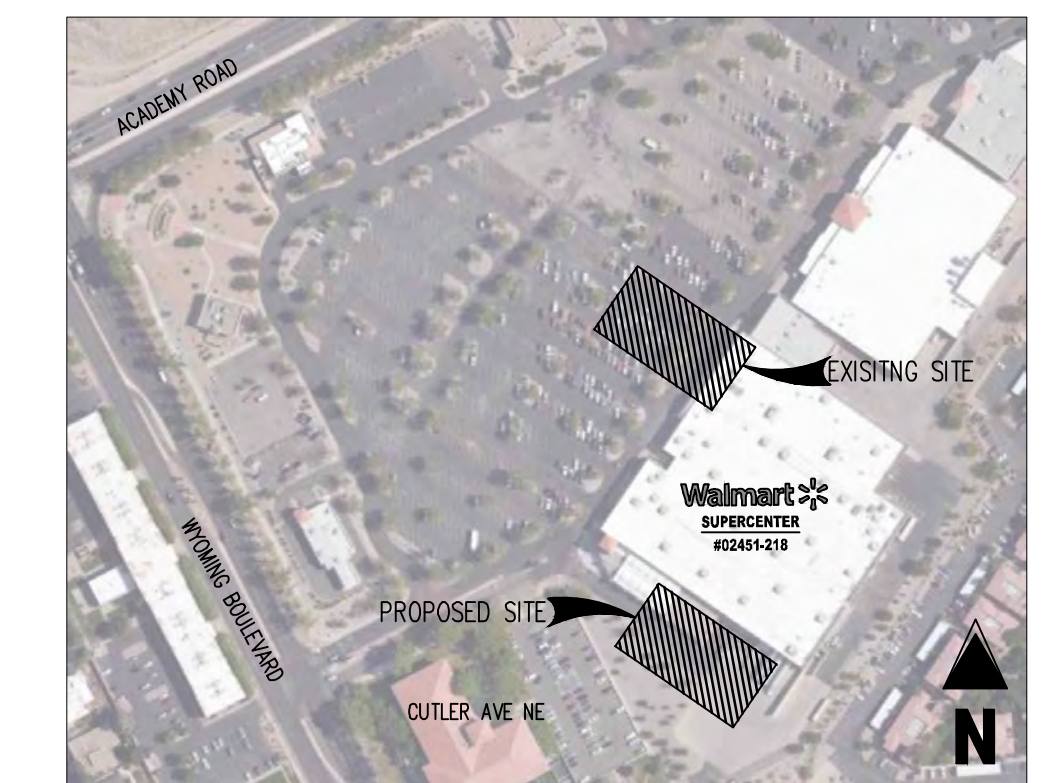

KEY MAP  
APPROX. 1" = 200'

LEGEND

- EXISTING TO REMAIN
- EXISTING TO BE REMOVED
- EXISTING ASPHALT PAVEMENT TO REMAIN
- EXISTING CONCRETE PAVEMENT TO REMAIN
- PROPOSED SEAL COAT OF EXISTING PAVEMENT
- EXISTING SIGN TO REMAIN
- EXISTING SIGN TO BE REMOVED
- PROPOSED PICKUP SIGNAGE

SITE & DEMOLITION SCHEDULE

1. EXISTING WALMART BUILDING TO REMAIN.
2. EXISTING CONCRETE SIDEWALK TO REMAIN.
3. EXISTING ASPHALT PAVEMENT TO REMAIN.
4. EXISTING PLANTER BOX TO REMAIN. LANDSCAPING TO BE PROTECTED IN PLACE THROUGHOUT CONSTRUCTION.
5. EXISTING PARKING LOT STRIPING TO REMAIN.
6. EXISTING PARKING LOT STRIPING TO BE REMOVED.
7. EXISTING 6" CURB TO REMAIN.
8. EXISTING PICKUP SIGNAGE AND BASE TO BE REMOVED.
9. EXISTING PEDESTRIAN SIGNAGE AND BASE TO BE REMOVED.
10. PROPOSED SEAL COAT OF EXISTING PAVEMENT.
11. PROPOSED PICKUP DOOR (REF. ARCH PLANS).
12. PROPOSED ASSOCIATE PATH GROSSWALK STRIPING (REF. SITE DETAILS).
13. PROPOSED PICKUP SIGNAGE (REF. SITE DETAILS).
14. PROPOSED SIGN MOUNTING WITH BREAKAWAY POST (REF. SITE DETAILS).
15. PROPOSED SIGN MOUNTING AND BASE WITH BOLLARD (REF. SITE DETAILS).
16. PROPOSED PICKUP STALL STRIPING AND PICKUP NUMBER MARKING (REF. SITE DETAILS).
17. PROPOSED R1-50 - "STOP HERE FOR PEDESTRIANS" SIGNAGE (REF. SITE DETAILS).
18. PROPOSED 4" WIDE PAINTED YELLOW STRIPES AT 45° @ 2'-0" O.C.

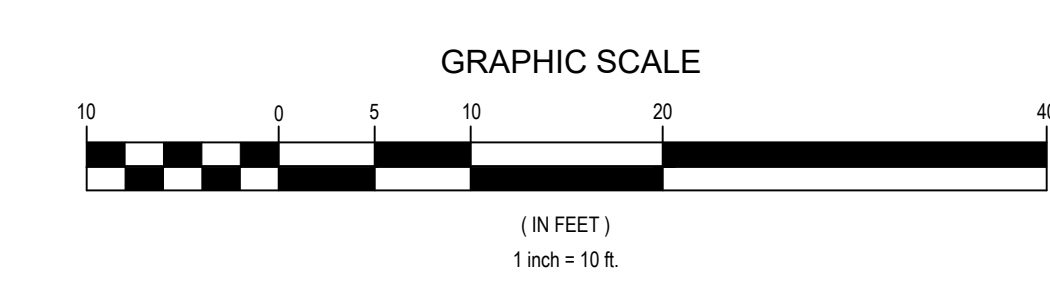
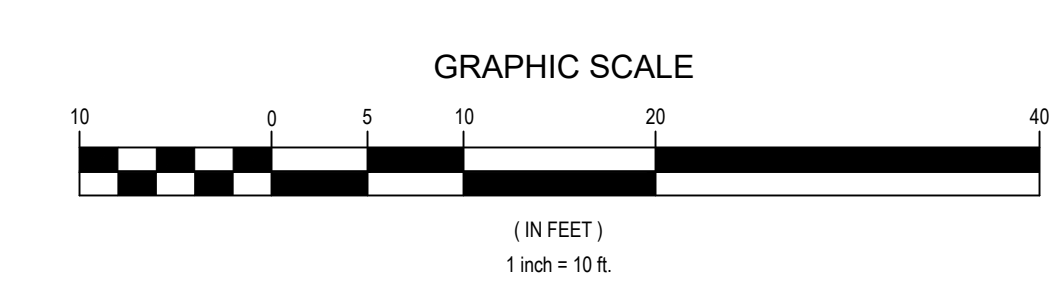

CAUTION - NOTICE TO CONTRACTOR

1. ALL UTILITY LOCATIONS SHOWN ARE BASED ON MAPS PROVIDED BY THE APPROPRIATE UTILITY COMPANY AND FIELD SURFACE EVIDENCE AT THE TIME OF SURVEY AND IS TO BE CONSIDERED AN APPROXIMATE LOCATION ONLY. IT IS THE CONTRACTOR'S RESPONSIBILITY TO FIELD VERIFY THE FIELD LOCATION OF ALL UTILITIES, PUBLIC OR PRIVATE, WHETHER SHOWN ON THE PLANS OR NOT, PRIOR TO CONSTRUCTION. REPORT ANY DISCREPANCIES TO THE ENGINEER PRIOR TO CONSTRUCTION.
2. WHERE A PROPOSED UTILITY CROSSES AN EXISTING UTILITY, IT IS THE CONTRACTOR'S RESPONSIBILITY TO FIELD VERIFY THE HORIZONTAL AND VERTICAL LOCATION OF SUCH EXISTING UTILITY, EITHER THROUGH PROVING OR ALTERNATIVE METHOD. REPORT INFORMATION TO THE ENGINEER PRIOR TO CONSTRUCTION.

**Galloway**  
1726 Main Drive, Suite 107  
Albuquerque, NM 87102  
770.880.2325  
galloway.com

STIPULATION FOR REUSE:  
THIS DRAWING WAS PREPARED FOR THE PROJECT AND SITE AT ALBUQUERQUE, NM. IT IS NOT TO BE REUSED FOR ANY OTHER PROJECT OR SITE OR FOR ANY OTHER PROJECT OR SITE WITHOUT THE WRITTEN PERMISSION OF THE ENGINEER. ANY REUSE OF THIS DRAWING WITHOUT THE WRITTEN PERMISSION OF THE ENGINEER SHALL BE AT THE USER'S RISK.

**BRANDON ALLEN**  
NEW MEXICO  
25037  
PROFESSIONAL ENGINEER  
03/05/2021

**Walmart**  
ALBUQUERQUE, NM  
STORE NO. 00824-239  
JOB NUMBER: SGA00824.20 [PRINTED] PICKUP, BENTON/CMT

ISSUE BLOCK

NO.	DESCRIPTION	DATE

CHECKED BY: RCJ  
DRAWN BY: DJS  
PROTO CYCLE: -  
DOCUMENT DATE: 03/08/21

DEMOLITION & SITE PLAN

SHEET: CS1





- SIGNAGE & STRIPING SCHEDULE NOTES**
- 1 PROPOSED PICKUP SIGNAGE, STRAIGHT. SEE DETAIL SHEET CS3 FOR SIGNAGE AND LOCATION DETAILS.
  - 2 PROPOSED PICKUP SIGNAGE, RIGHT. SEE DETAIL SHEET CS3 FOR SIGNAGE AND LOCATION DETAILS.
  - 3 PROPOSED PICKUP SIGNAGE, LEFT. SEE DETAIL SHEET CS3 FOR SIGNAGE AND LOCATION DETAILS.
  - 4 EXISTING PICKUP SIGNAGE TO BE REMOVED AND PROPERLY DISPOSED OF.
  - 5 EXISTING SIGN POST, BASE, AND BOLLARD BASE (WHERE APPLICABLE) TO BE REMOVED.
  - 6 EXISTING SIGN POST AND BASE TO REMAIN, BOLLARD (WHERE APPLICABLE) TO BE RE-PAINTED.
  - 7 NEW SIGN MOUNTING AND BASE WITH BREAKAWAY POST.

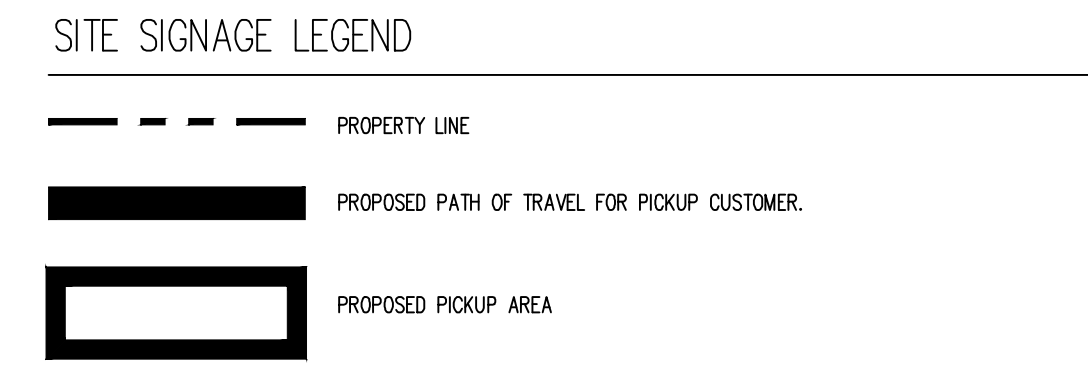

- SITE SIGNAGE NOTES**
1. THIS PLAN WAS PREPARED BASED ON AN AERIAL CAPTURED 10/04/2020. THIS PLAN IS FOR ILLUSTRATIVE PURPOSES ONLY. ACTUAL FIELD CONDITIONS MAY VARY SIGNIFICANTLY FROM THIS DRAWING.
  2. REFERENCE SITE DETAILS FOR SIGN LOCATION & VESTIBULE CROSSWALK DETAILS FOR SITE SIGNAGE OFFSETS.

**PICKUP EXTERIOR SIGN SCHEDULE**

DESCRIPTION	DIMENSIONS	QUANTITY
WAITING SPACES LEFT	18 X 24	-
WAITING SPACES RIGHT	18 X 24	-
WAITING SPACES AHEAD	18 X 24	-
RESERVED WAITING	18 X 24	-
PICKUP LEFT PHARMACY RIGHT	18 X 24	-
PICKUP RIGHT PHARMACY LEFT	18 X 24	-
STOP THANKS FOR ORDERING	18 X 36	-
PICKUP HOURS	18 X 36	-
RESERVED	18 X 18	12
PHONE NUMBER	8 X 18	12
VERTICAL PICKUP	18 X 36	12
PICKUP LEFT	18 X 24	2
PICKUP AHEAD	18 X 24	3
PICKUP RIGHT	18 X 24	1

ALL PICKUP WAYFINDING AND STALL SIGNS ARE WALMART SUPPLIED AND CONTRACTOR INSTALLED. CONTRACTOR TO PLACE SIGN ORDER AT LEAST 3 WEEKS IN ADVANCE. ORDER SHALL BE SENT VIA EMAIL TO GETTY THOMAS (Getty.Thomas@walmart.com) AND BRAD KEENER (Bradley.Keener@walmart.com). REQUEST SHALL CONTAIN A DELIVERY ADDRESS, DESIRED DELIVERY DATE, AND ANY SITE SPECIFIC SIGN SIZE AND/OR COLORS BASED ON APPROVED PLANS.

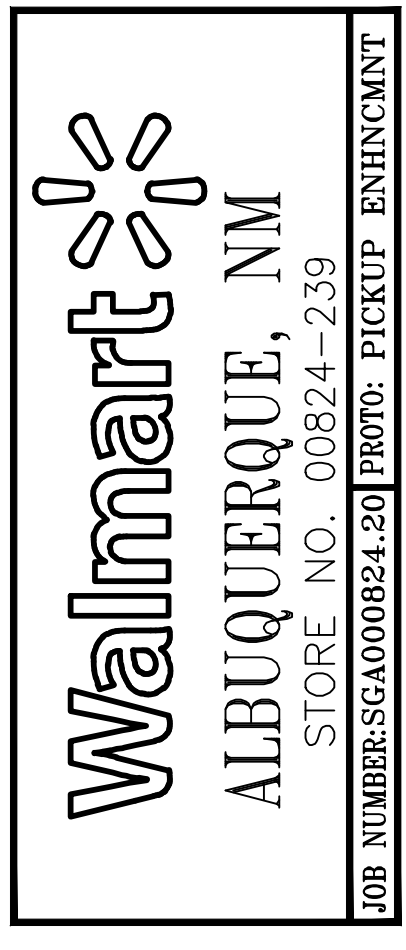
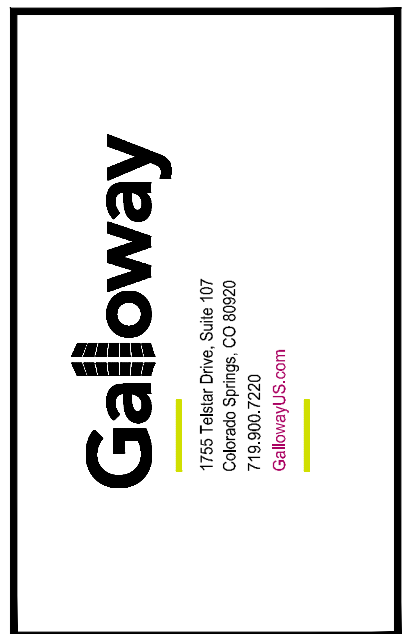
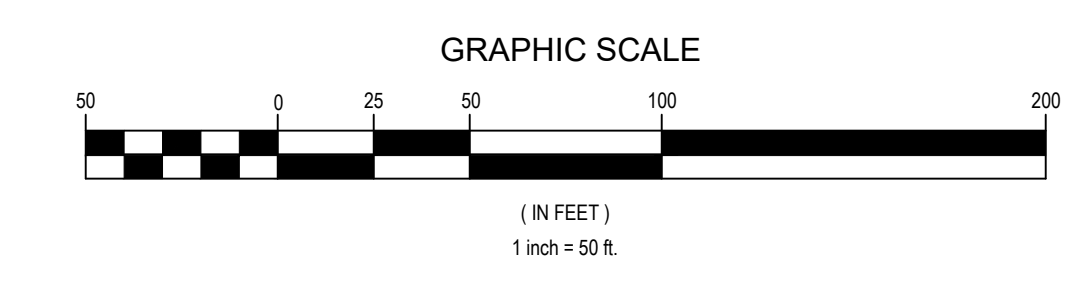
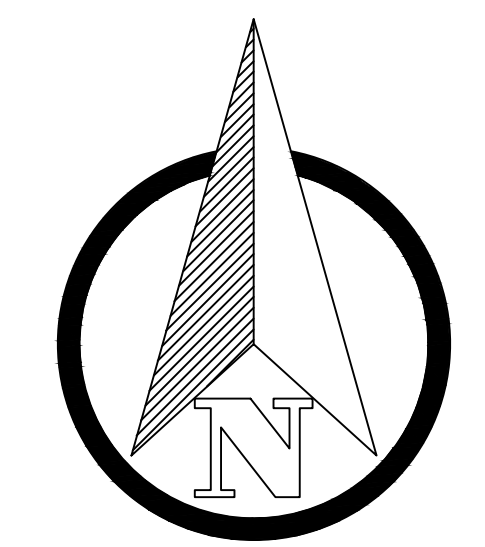

**ISSUE BLOCK**

NO.	DESCRIPTION	DATE

CHECKED BY: RCJ  
DRAWN BY: DJS  
PROTO CYCLE: -  
DOCUMENT DATE: 03/08/21

**SITE SIGNAGE PLAN**

SHEET: CS2



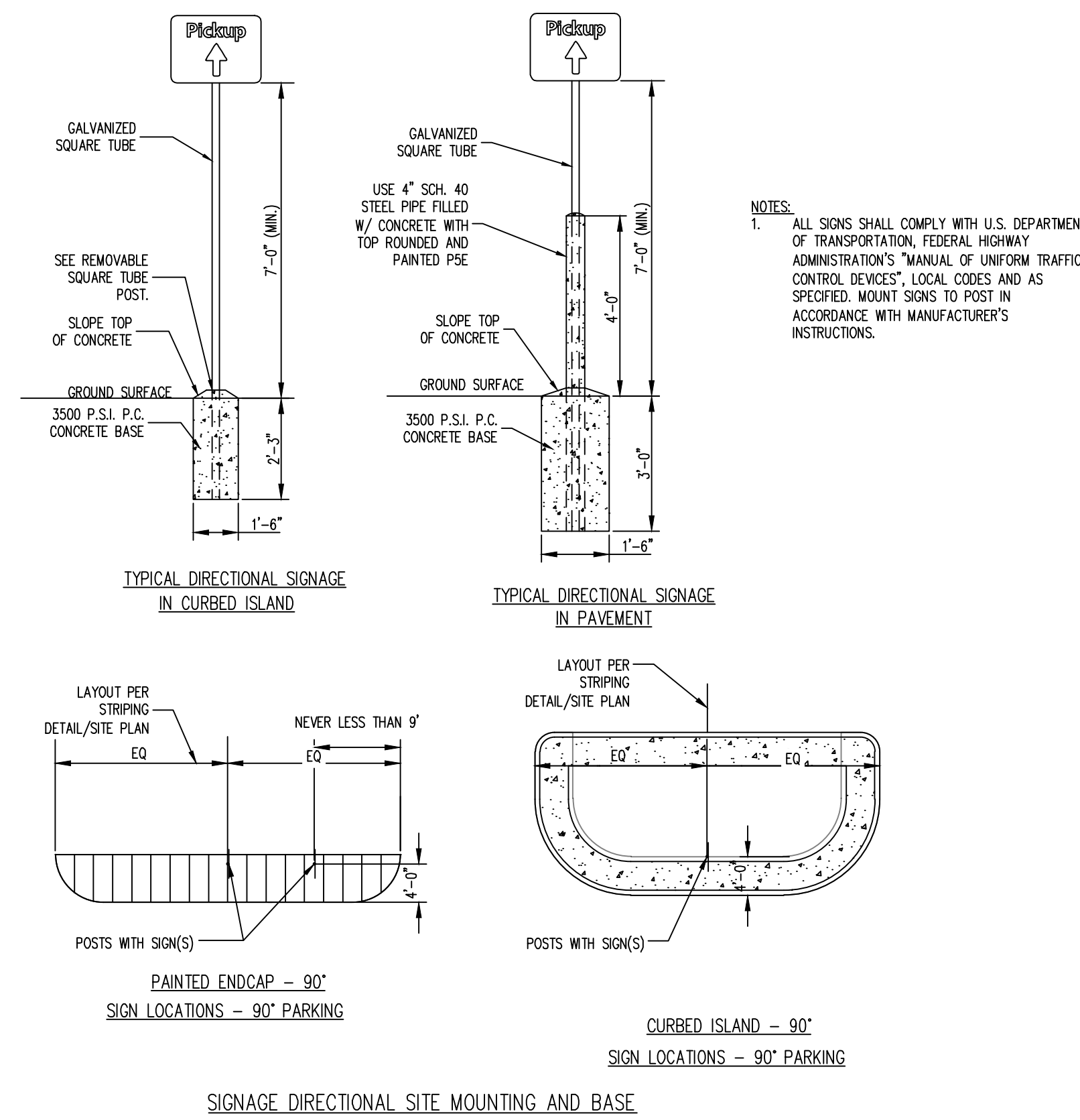

06/13/19

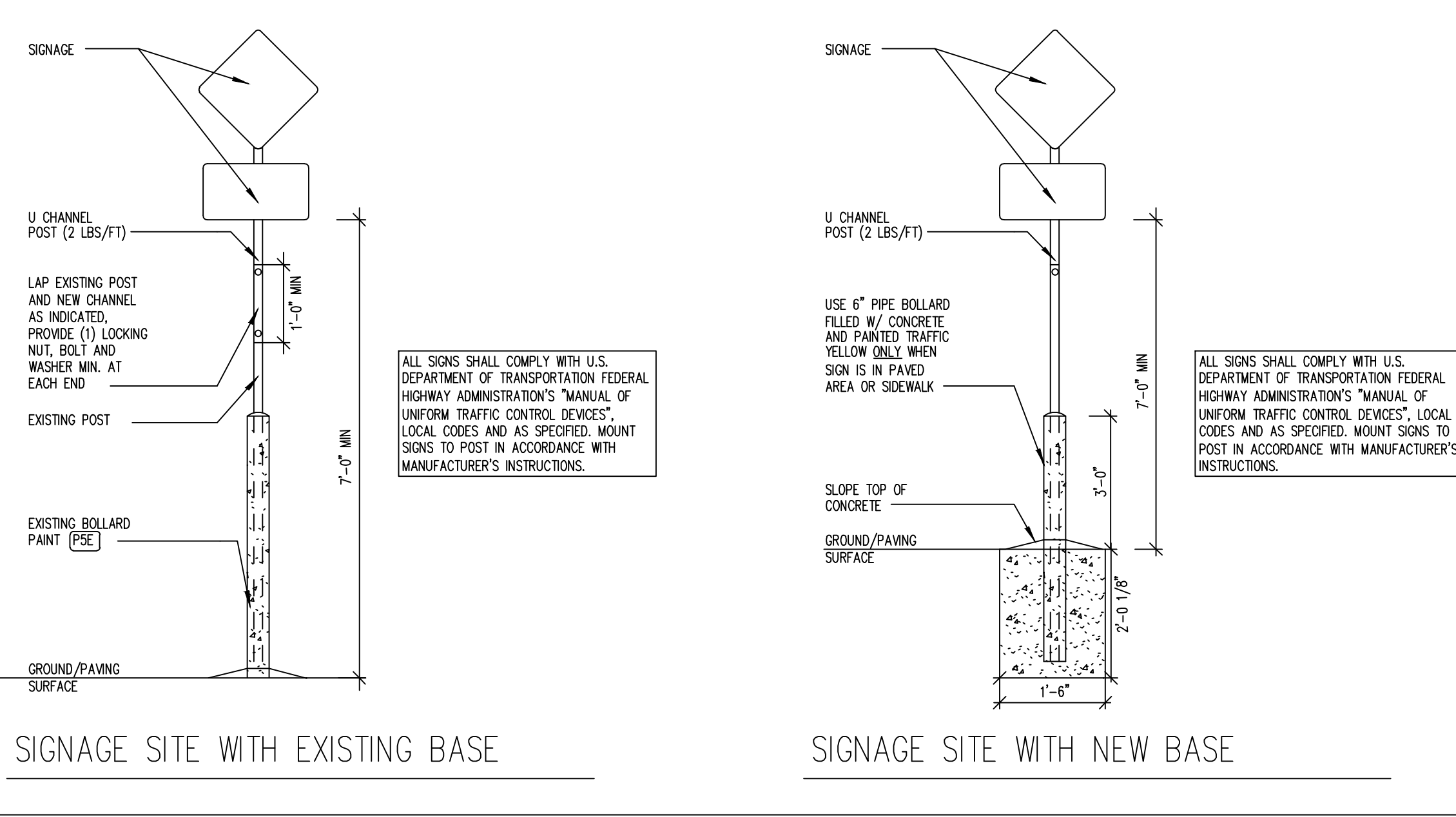

**FINISH LEGEND**

P76	WALMART BLUE SW#076
P5E	SAFETY YELLOW

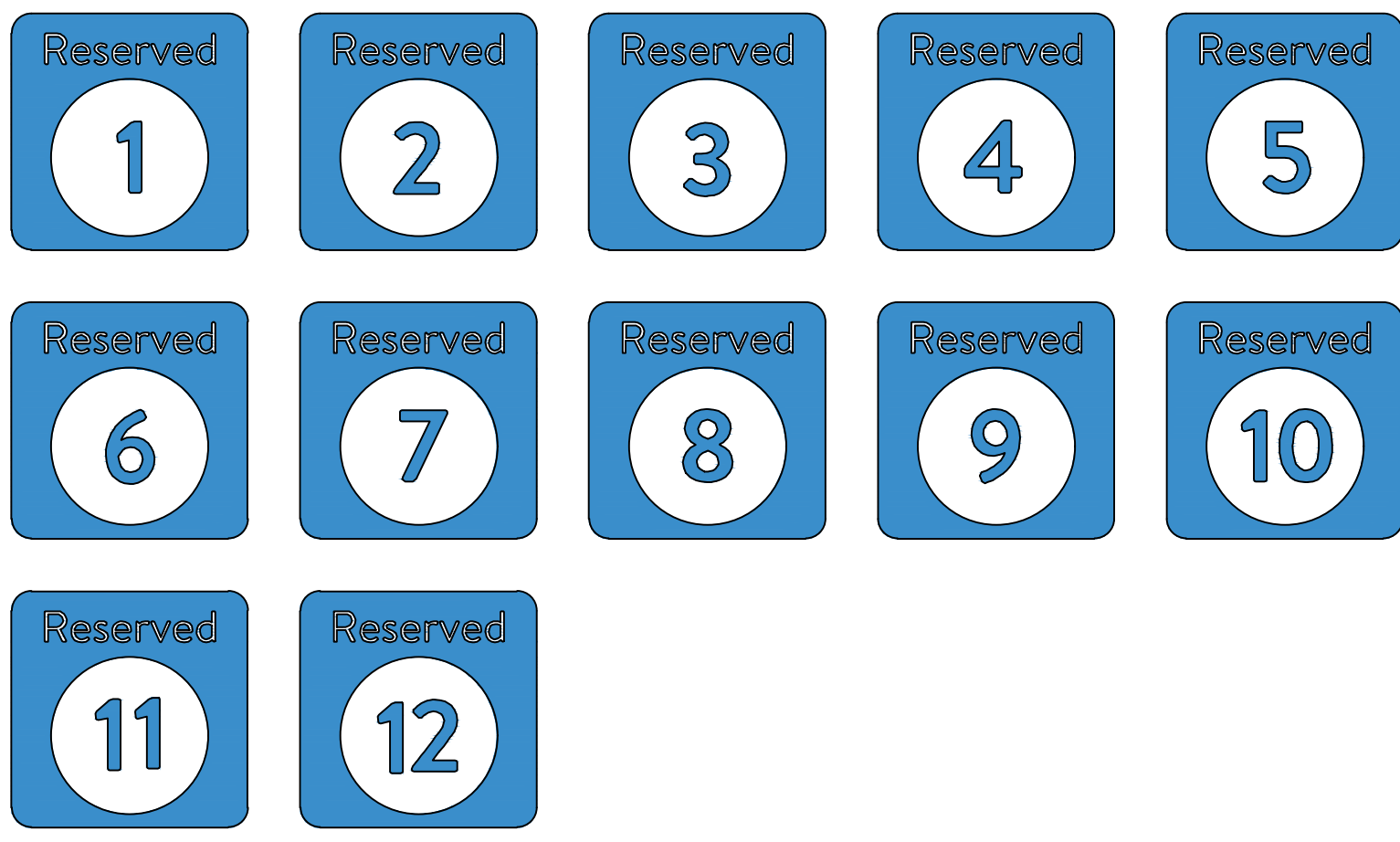
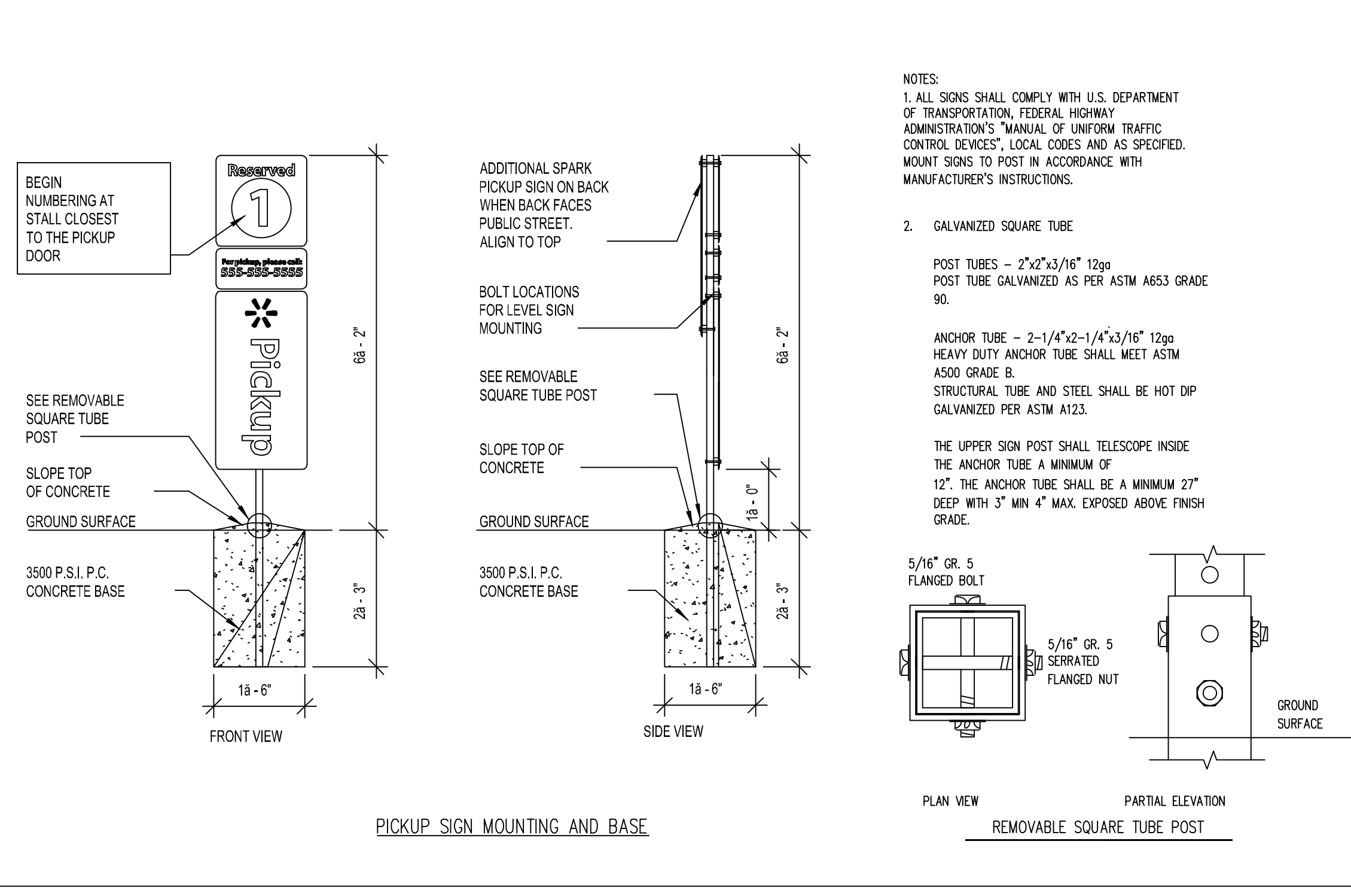

Stall Designation Signs  
18" x 18"  
2.25 SF

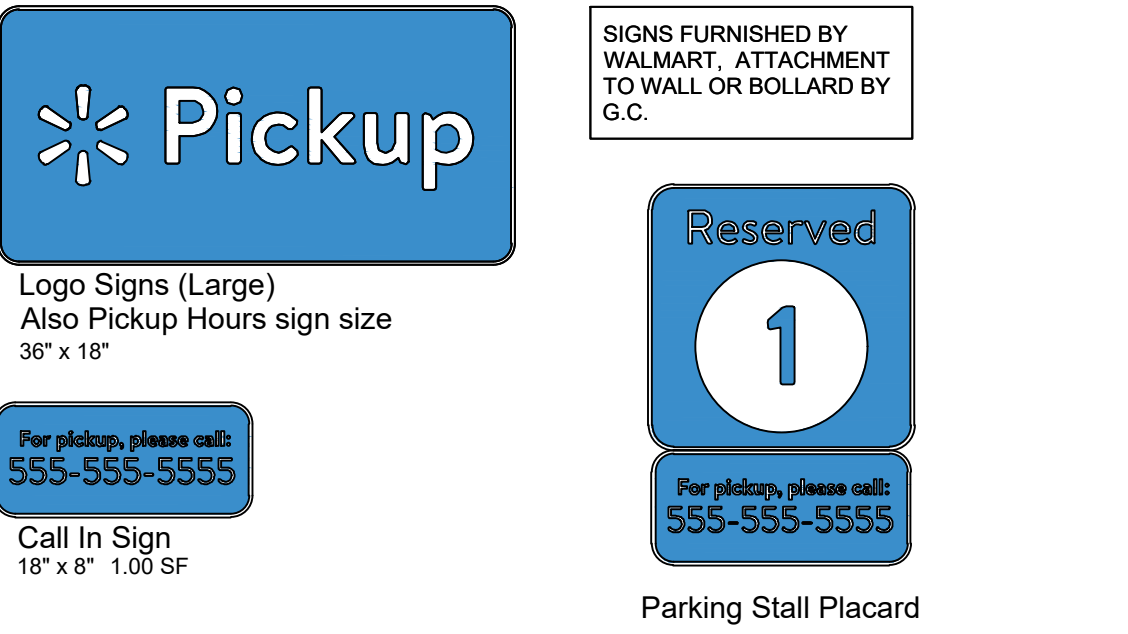

"PICKUP" SIGNAGE

STIPULATION FOR REUSE:  
THIS DRAWING WAS PREPARED FOR THE PROJECT AND SITE AT ALBUQUERQUE, NM. IT IS NOT TO BE REUSED FOR ANY OTHER PROJECT WITHOUT THE WRITTEN CONSENT OF THE DESIGNER. THE DESIGNER ASSUMES NO LIABILITY FOR ANY AND ALL DAMAGES, INCLUDING ATTORNEY'S FEES, ARISING OUT OF OR FROM THE REUSE OF THIS DRAWING.



ISSUE BLOCK

CHECKED BY: RCJ  
DRAWN BY: DJS  
PROTO CYCLE: -  
DOCUMENT DATE: 03/08/21



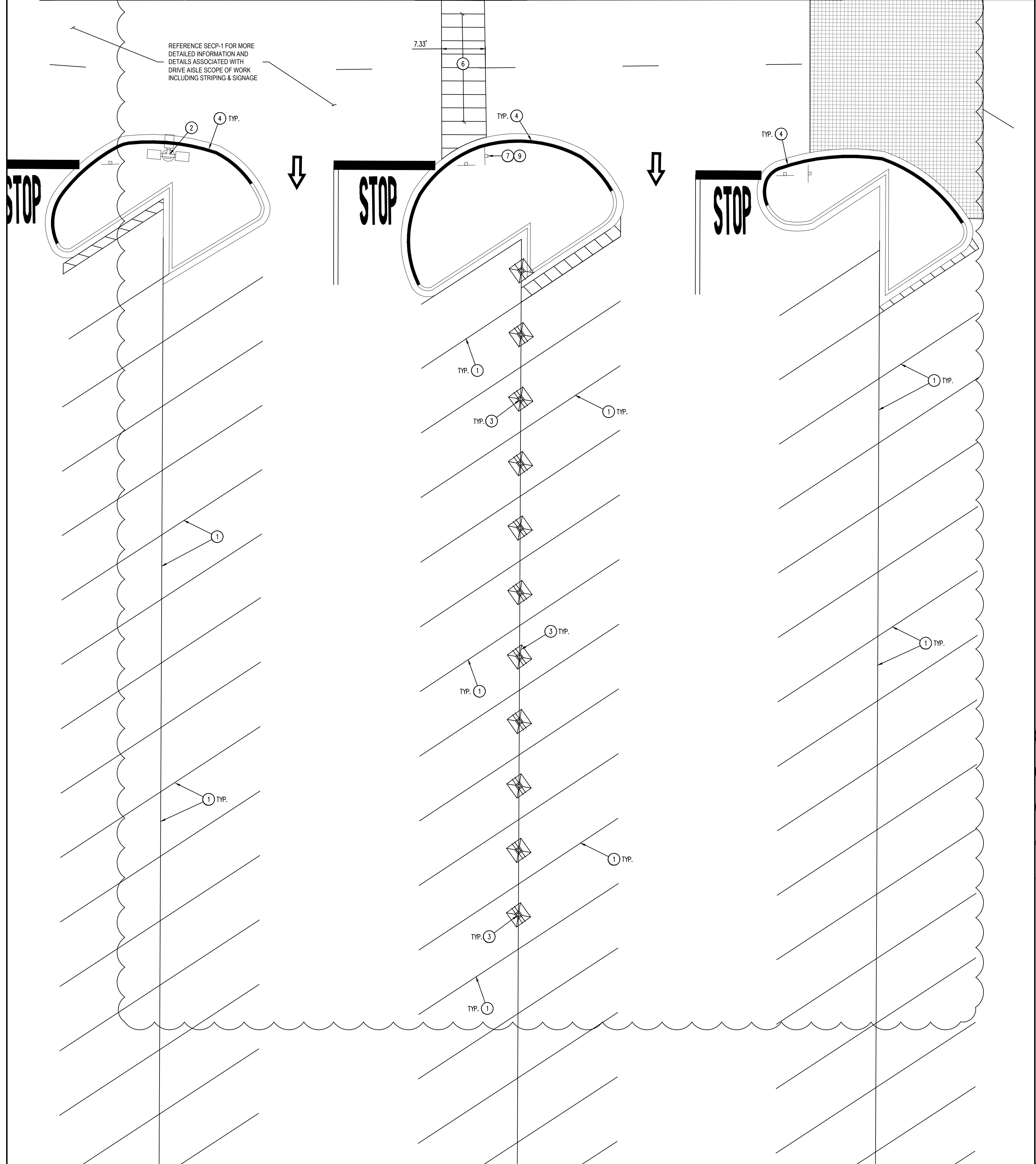
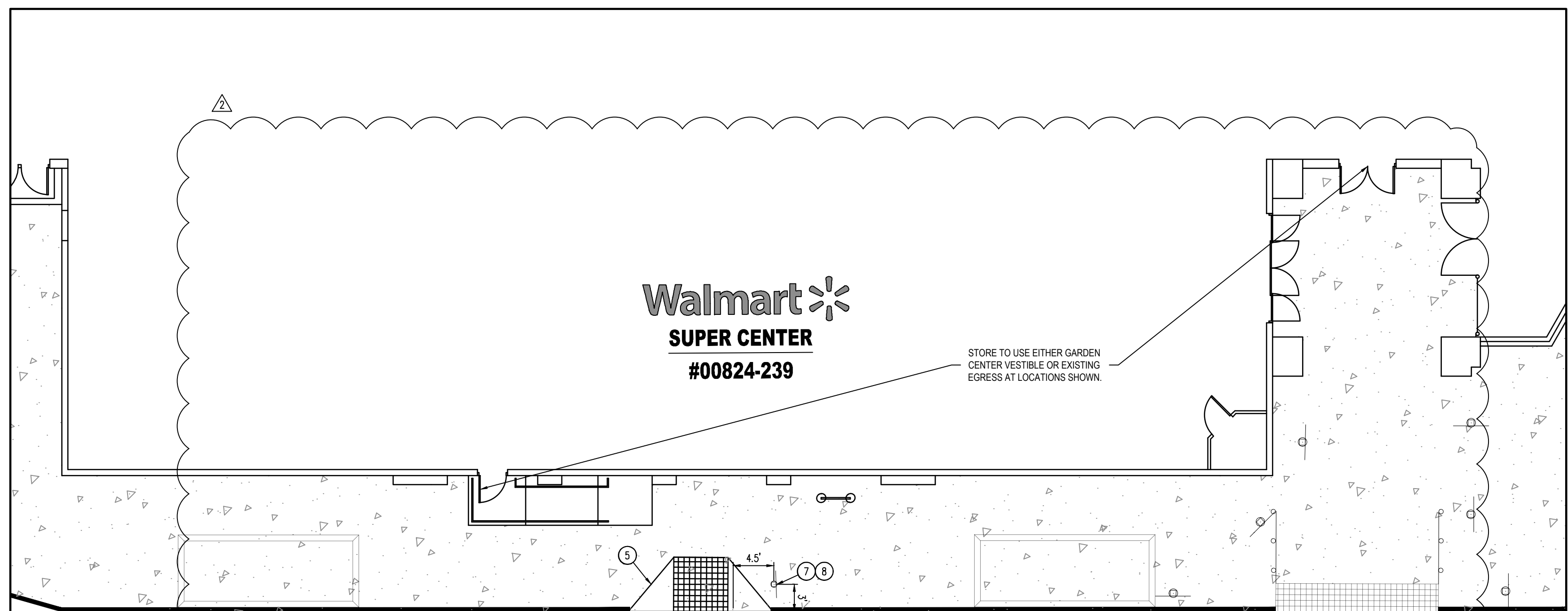

TEMPORARY PICKUP PARKING PLAN  
SCALE: 1"=10'

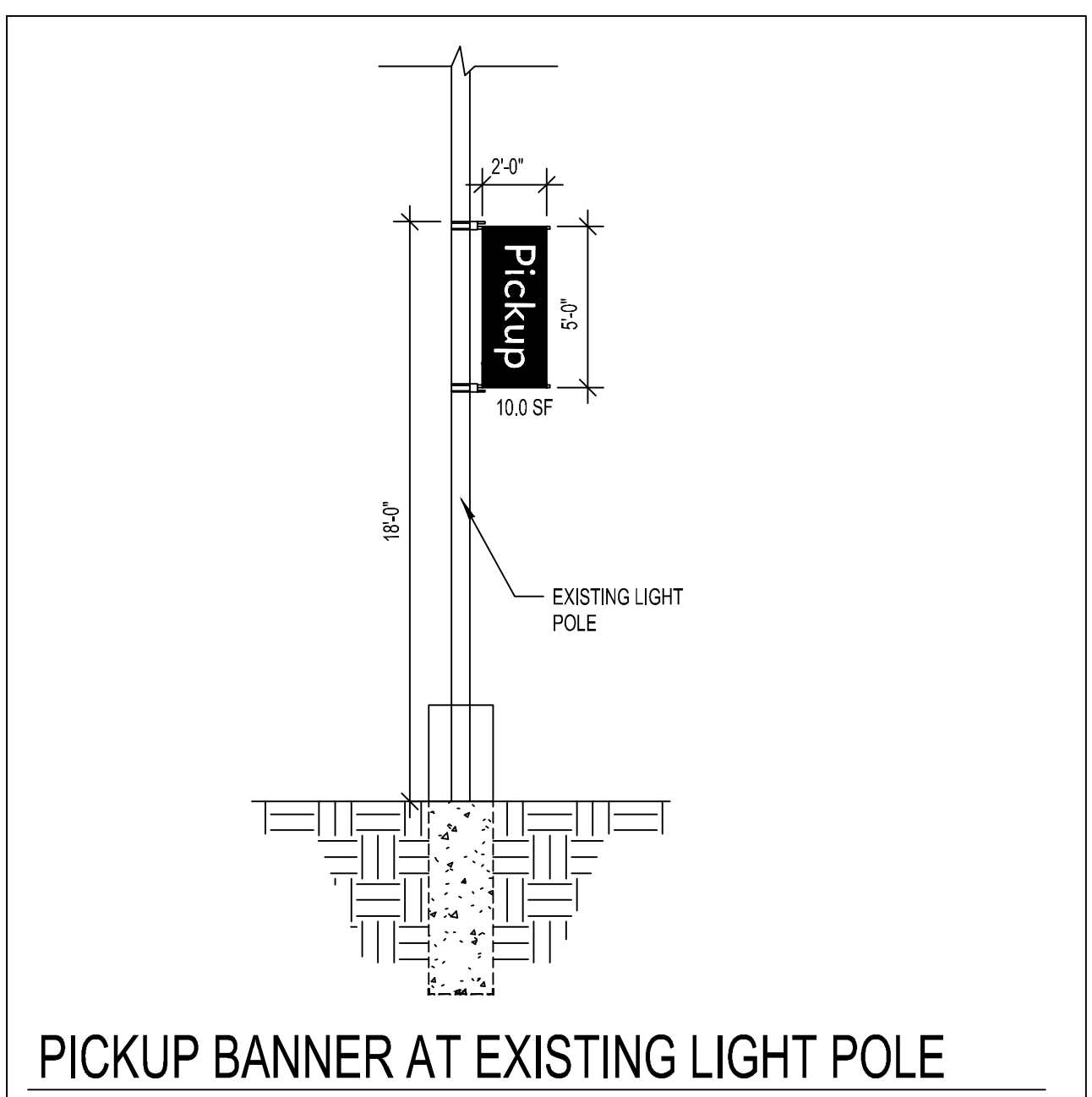

PICKUP BANNER AT EXISTING LIGHT POLE  
NTS

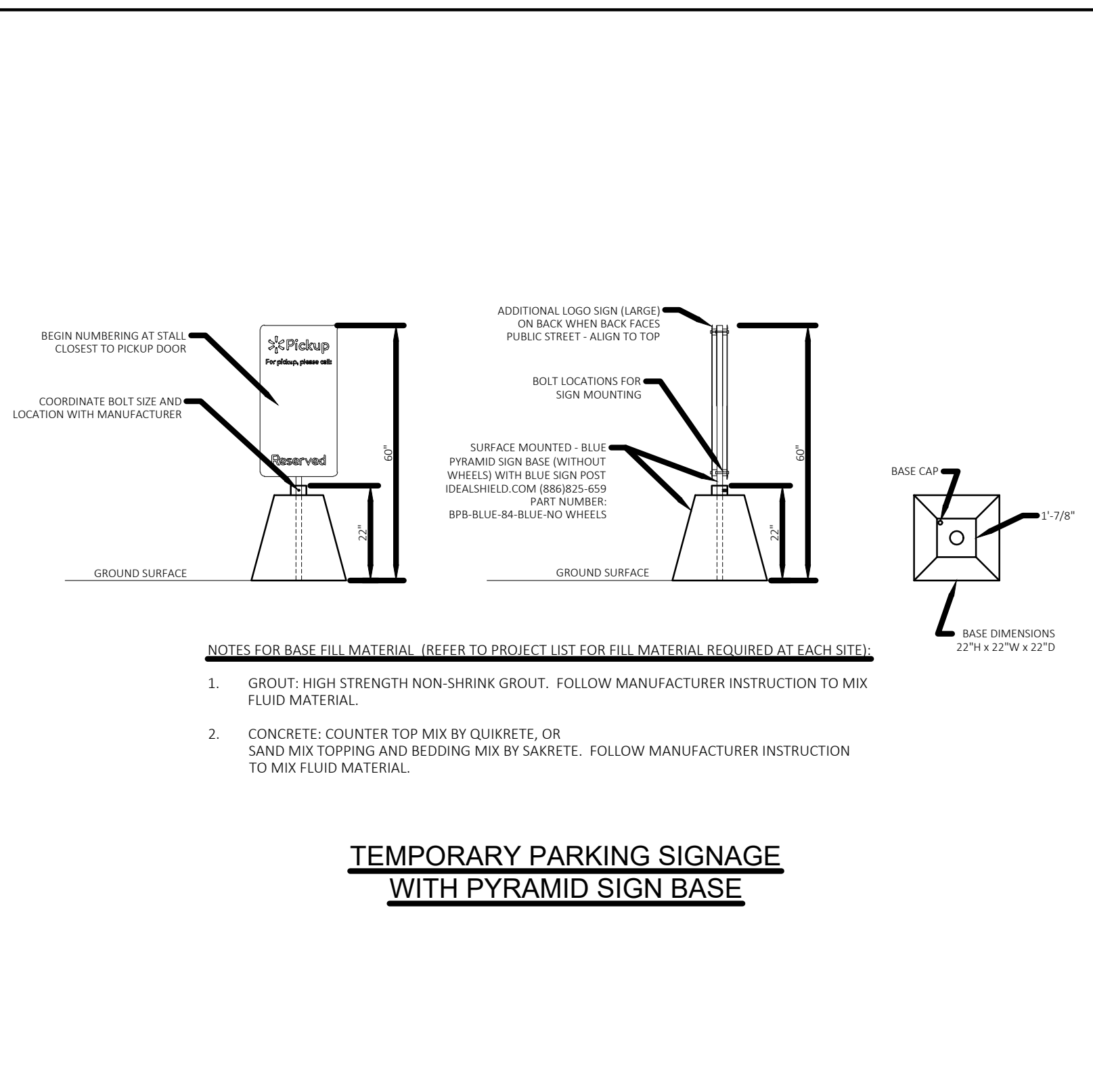

TEMPORARY PARKING SIGNAGE WITH PYRAMID SIGN BASE

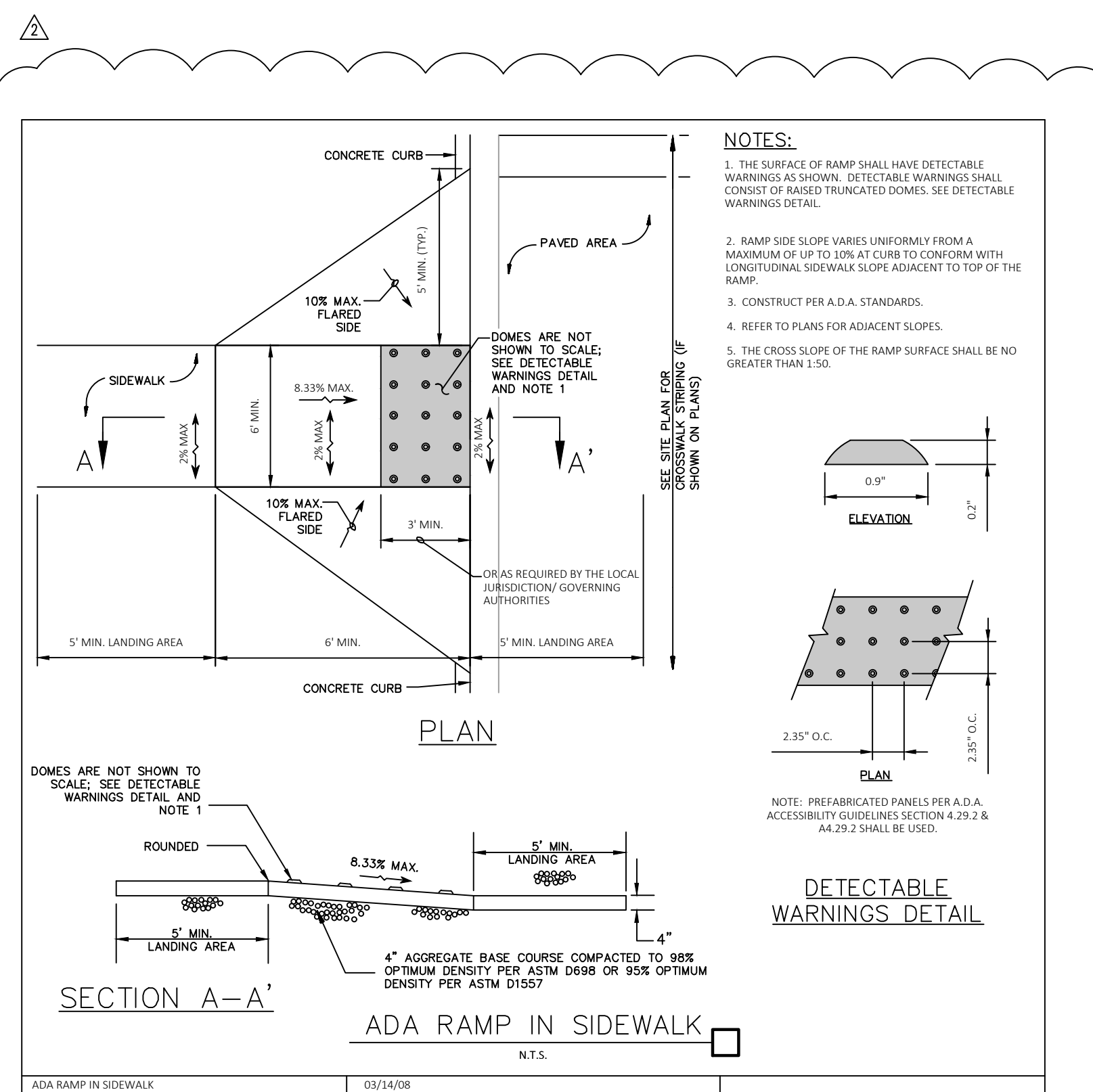

ADA RAMP IN SIDEWALK  
NTS

DEMOLITION NOTES

1. THE CONTRACTOR IS RESPONSIBLE FOR THE DEMOLITION, REMOVAL, AND DISPOSAL ON A LOCATION APPROVED BY ALL GOVERNING AUTHORITIES ALL STRUCTURES, PAIS, WALLS, FENCES, FOUNDATIONS, PARKING, DRIVES, DRAINAGE STRUCTURES, UTILITIES, ETC., SUCH THAT THE IMPROVEMENTS SHOWN ON THE PROPOSED PLANS CAN BE CONSTRUCTED. ALL FACILITIES TO BE REMOVED SHALL BE UNDERCUT TO SUITABLE MATERIAL AND BROUGHT TO GRADE WITH SUITABLE COMPACTED FILL MATERIAL FOR THE SPECIFICATIONS. PRIOR TO DEMOLITION OCCURRING, ALL EROSION CONTROL DEVICES ARE TO BE INSTALLED.
2. THE CONTRACTOR IS RESPONSIBLE FOR REMOVING ALL DEBRIS FROM THE SITE AND DISPOSING OF THE DEBRIS IN A LAWFUL MANNER. THE CONTRACTOR IS RESPONSIBLE FOR OBTAINING ALL PERMITS REQUIRED FOR DEMOLITION AND DISPOSAL.
3. THE CONTRACTOR SHALL COORDINATE WITH RESPECTIVE UTILITY COMPANIES PRIOR TO THE REMOVAL AND/OR RELOCATION OF UTILITIES. THE CONTRACTOR SHALL COORDINATE WITH THE UTILITY COMPANY CONCERNING PORTIONS OF WORK WHICH MAY BE PERFORMED BY THE UTILITY COMPANY THEMSELVES AND ANY FEES WHICH ARE TO BE PAID TO THE UTILITY COMPANY FOR THEIR SERVICES. THE CONTRACTOR IS RESPONSIBLE FOR PAYING ALL FEES AND CHARGES.
4. THE LOCATIONS OF ALL EXISTING UTILITIES SHOWN ON THIS PLAN HAVE BEEN DETERMINED FROM THE BEST INFORMATION AVAILABLE AND ARE GIVEN FOR THE CONVENIENCE OF THE CONTRACTOR. THE ENGINEER ASSUMES NO RESPONSIBILITY FOR THEIR ACCURACY. PRIOR TO THE START OF ANY DEMOLITION ACTIVITY, THE CONTRACTOR SHALL NOTIFY THE UTILITY COMPANIES FOR MARKING ON-SITE LOCATIONS OF EXISTING UTILITIES.
5. ALL EXISTING SEWERS, PIPING AND UTILITIES SHOWN ARE NOT TO BE INTERPRETED AS THE EXACT LOCATION OR AS THE ONLY OBSTACLES THAT MAY OCCUR ON THE SITE. VERIFY EXISTING CONDITIONS AND PROCEED WITH CAUTION AROUND ANY ANTICIPATED FEATURES. GIVE NOTICE TO ALL UTILITY COMPANIES REGARDING DESTRUCTION AND REMOVAL OF ALL SERVICE LINES AND CAP ALL LINES BEFORE PROCEEDING WITH THE WORK. UTILITIES DETERMINED TO BE ABANDONED AND LEFT IN PLACE SHALL BE GROUTED IF UNDER BUILDING.
6. CONTRACTOR MUST PROTECT THE PUBLIC AT ALL TIMES WITH FENCING, BARRICADES, ENCLOSURES, ETC. (AND OTHER APPROPRIATE BEST MANAGEMENT PRACTICES) AS APPROVED BY CITY AND OTHER. SHOULD REMOVAL AND/OR RELOCATION ACTIVITIES DAMAGE EXISTING FACILITIES TO REMAIN, THE CONTRACTOR SHALL PROVIDE NEW MATERIALS/ STRUCTURES IN ACCORDANCE WITH THE CONTRACT DOCUMENTS. EXCEPT FOR MATERIALS DESIGNED TO BE RELOCATED ON THIS PLAN, ALL OTHER CONSTRUCTION MATERIALS SHALL BE NEW. DAMAGE TO ALL EXISTING CONDITIONS TO REMAIN WILL BE REPLACED AT CONTRACTOR'S EXPENSE.
7. CONTRACTOR SHALL LIMIT SAW-CUT & PAVEMENT REMOVAL TO ONLY THOSE AREAS WHERE IT IS REQUIRED AS SHOWN ON THESE CONSTRUCTION PLANS, BUT IF ANY DAMAGE IS INCURRED ON ANY OF THE SURROUNDING PAVEMENT, ETC., THE CONTRACTOR SHALL BE RESPONSIBLE FOR ITS REMOVAL AND REPAIR.
8. IT IS THE CONTRACTOR'S RESPONSIBILITY TO CONTACT THE VARIOUS UTILITY COMPANIES WHICH MAY HAVE BURIED OR AERIAL UTILITIES WITHIN OR NEAR THE CONSTRUCTION AREA BEFORE COMMENCING WORK. THE CONTRACTOR SHALL PROVIDE 72 HOURS MINIMUM NOTICE TO ALL UTILITY COMPANIES PRIOR TO BEGINNING CONSTRUCTION.
9. ALL EXISTING UTILITIES SHOWN ARE LOCATED ACCORDING TO THE INFORMATION AVAILABLE TO THE ENGINEER AT THE TIME THE DRAWINGS WERE PREPARED AND HAVE NOT BEEN INDEPENDENTLY VERIFIED BY THE OWNER OR THE ENGINEER. GUARANTEE IS NOT MADE THAT ALL EXISTING UNDERGROUND UTILITIES ARE SHOWN OR THAT THE LOCATION OF THOSE SHOWN ARE ACCURATE. FINDING THE ACTUAL LOCATION OF ANY EXISTING UTILITIES IS THE CONTRACTOR'S RESPONSIBILITY AND SHALL BE DONE BEFORE HE COMMENCES ANY WORK IN THE VICINITY THEREOF. THE CONTRACTOR SHALL BE SOLELY RESPONSIBLE FOR ANY AND ALL DAMAGE DUE TO THE CONTRACTOR'S FAILURE TO EXACTLY LOCATE AND PRESERVE ANY AND ALL UNDERGROUND UTILITIES. THE OWNER OR ENGINEER WILL ASSUME NO LIABILITY FOR ANY DAMAGES SUSTAINED OR COST INCURRED BECAUSE OF THE OPERATIONS IN THE VICINITY OF EXISTING UTILITIES OR STRUCTURES, NOR FOR TEMPORARY BRACING AND SHORING OF SAME, IF IT IS NECESSARY TO SHORE, BRACE, SWAY, OR RELOCATE A UTILITY, THE UTILITY COMPANY OR DEPARTMENT AFFECTED SHALL BE CONTACTED BY THE CONTRACTOR AND THEIR PERMISSION OBTAINED REGARDING THE METHOD TO USE FOR SUCH WORK.
10. THE CONTRACTOR SHALL HAVE AVAILABLE AT THE JOB SITE AT ALL TIMES ONE COPY OF THE CONTRACT DOCUMENTS INCLUDING PLANS, SPECIFICATIONS, COPIES OF ANY REQUIRED CONSTRUCTION PERMITS, AND EROSION CONTROL PLANS AND INSPECTION REPORTS (COPPI).
11. ANY DISCREPANCIES ON THE DRAWINGS SHALL BE IMMEDIATELY BROUGHT TO THE ATTENTION OF THE OWNER/ENGINEER BEFORE COMMENCING WORK. NO FIELD CHANGES OR DEVIATIONS FROM DESIGN ARE TO BE MADE WITHOUT PRIOR APPROVAL OF THE OWNER AND NOTIFICATION TO THE ENGINEER. NO CONSIDERATION WILL BE GIVEN TO CHANGE ORDERS FOR WHICH THE OWNER AND ENGINEER WERE NOT CONTACTED PRIOR TO CONSTRUCTION OF THE AFFECTED ITEM.
12. CONTRACTOR SHALL COMPLY TO THE FULLEST EXTENT WITH THE LATEST OSHA STANDARDS FOR EXCAVATION AND TRENCHING PROCEDURES. CONTRACTOR SHALL USE SHIELDING SYSTEMS, SLOPING, BENCHING, ETC. AS NECESSARY FOR THESE OPERATIONS, AND SHALL COMPLY WITH ALL OSHA PERFORMANCE CRITERIA.
13. DO NOT INTERRUPT EXISTING UTILITIES SERVING FACILITIES OCCUPIED AND USED BY THE OWNER OR OTHERS DURING OCCUPIED HOURS EXCEPT WHEN SUCH INTERRUPTIONS HAVE BEEN AUTHORIZED IN WRITING BY THE OWNER AND THE LOCAL MUNICIPALITIES. INTERRUPTIONS SHALL ONLY OCCUR AFTER ACCEPTABLE TEMPORARY SERVICE HAS BEEN PROVIDED.
14. ANY RECYCLED MATERIAL TO BE STOCKPILED ON THE SITE SHALL BE STORED IN AS SMALL AN AREA AS PRACTICAL AND THE LOCATION OF ANY STOCKPILE SHALL BE WELL CLEAR OF THE BUILDING PAD AREA AND THE LOCATION MUST BE PRE-APPROVED BY THE ENGINEER AND OWNER PRIOR TO STOCKPILING.
15. QUANTITIES SHOWN HERE ARE APPROXIMATE AND ARE PROVIDED FOR CONFORMANCE ONLY AND NOT FOR BID PURPOSES. CONTRACTOR SHALL VERIFY QUANTITIES NECESSARY TO DEMO FACILITIES SHOWN.
16. ASBESTOS OR HAZARDOUS MATERIAL, IF FOUND ON SITE, SHALL BE REMOVED BY A LICENSED HAZARDOUS MATERIAL CONTRACTOR. REFERENCE ARCHITECTURAL PLANS FOR LIMITS OF BUILDING DEMOLITION.

SITE NOTES

1. ALL WORK AND MATERIALS SHALL COMPLY WITH ALL CITY/COUNTY REGULATIONS AND CODES AND O.S.H.A. STANDARDS.
2. CONTRACTOR SHALL REFER TO THE ARCHITECTURAL PLANS FOR EXACT LOCATIONS AND DIMENSIONS OF VESTIBLES, SLOPE PAVING, SIDEWALKS, EXT PORCHES, BRICK DOORS, PRECISE BUILDING DIMENSIONS AND EXACT BUILDING UTILITY ENTRANCE LOCATIONS.
3. ALL DIMENSIONS ARE TO THE FACE OF CURB UNLESS OTHERWISE NOTED.
4. EXISTING STRUCTURES WITHIN CONSTRUCTION LIMITS ARE TO BE ABANDONED, REMOVED OR RELOCATED AS NECESSARY. ALL COST SHALL BE INCLUDED IN BASE BID.
5. CONTRACTOR SHALL BE RESPONSIBLE FOR ALL RELOCATIONS, UNLESS OTHERWISE NOTED ON PLANS INCLUDING BUT NOT LIMITED TO, ALL UTILITIES, STORM DRAINAGE, SIGNS, TRAFFIC SIGNALS & POLES, ETC. AS REQUIRED. ALL WORK SHALL BE IN ACCORDANCE WITH GOVERNING AUTHORITIES REQUIREMENTS AND PROJECT SITE WORK SPECIFICATIONS AND SHALL BE APPROVED BY SUCH. ALL COST SHALL BE INCLUDED IN BASE BID.
6. THE SITE WORK FOR THIS PROJECT SHALL MEET OR EXCEED "THE SITE SPECIFIC SPECIFICATIONS".
7. NO ADDITIONAL PEDESTRIAN CROSSINGS ARE PROPOSED WITH THIS TEMPORARY PARKING IMPROVEMENT.

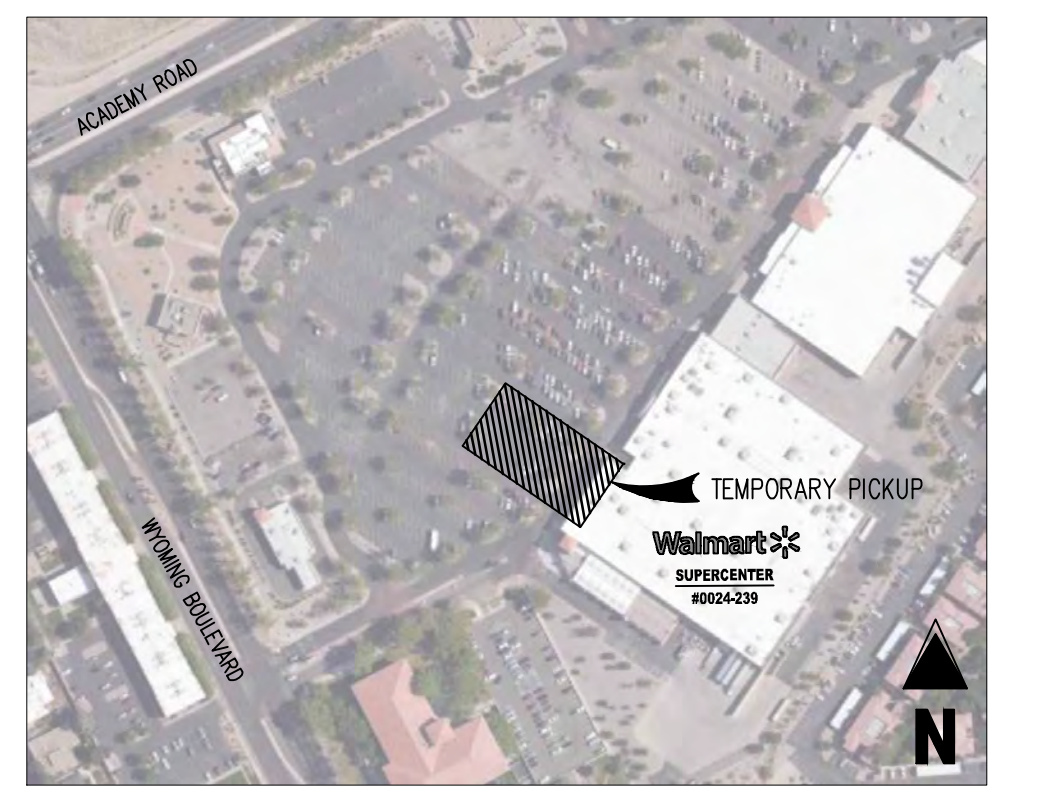

KEY MAP  
APPROX. 1" = 200'

LEGEND

[Symbol]	EXISTING TO REMAIN
[Symbol]	EXISTING TO BE REMOVED
[Symbol]	EXISTING ASPHALT PAVEMENT TO REMAIN
[Symbol]	EXISTING CONCRETE PAVEMENT TO REMAIN
[Symbol]	TEMPORARY PICKUP SIGNAGE
[Symbol]	EXISTING SIGNAGE
[Symbol]	PROPOSED SIGNAGE
[Symbol]	EXISTING SITE LIGHT

SITE & DEMOLITION SCHEDULE

1	EXISTING SIGNAGE TO REMAIN
2	CONTRACTOR TO INSTALL WALMART PICKUP WAYFINDING SIGNAGE ON EXISTING LIGHT POLE.
3	PROPOSED TEMPORARY PICKUP SIGNAGE, REF. DETAIL ON THIS SHEET.
4	EXISTING CURB & GUTTER TO REMAIN.
5	PROPOSED ADA RAMP IN SIDEWALK, REF. DETAIL ON THIS SHEET.
6	PROPOSED CROSSWALK MARKINGS - 4" WIDE PAINTED WHITE STRIPES PARALLEL TO DIRECTION OF TRAFFIC AT 2'-0" O.C. AND (1)-8" WHITE STRIPES PERPENDICULAR ON BOTH ENDS UNLESS NOTED OTHERWISE. SEE SITE PLAN FOR DIMENSIONS (REF. SITE DETAILS).
7	PROPOSED R1-5B - "STOP HERE FOR PEDESTRIANS" SIGNAGE (REF. SITE DETAILS).
8	PROPOSED SIGN MOUNTING AND BASE WITH BOLLARD (REF. SITE DETAILS).
9	PROPOSED SIGN MOUNTING & BASE WITH BREAKAWAY POST (REF. SITE DETAILS).

ISSUE BLOCK

CD	#3	06-17-2021
CD	#4	06-25-2021

CHECKED BY: R.C.J.  
DRAWN BY: D.J.S.  
PROTO CYCLE: -  
DOCUMENT DATE: 03/08/21

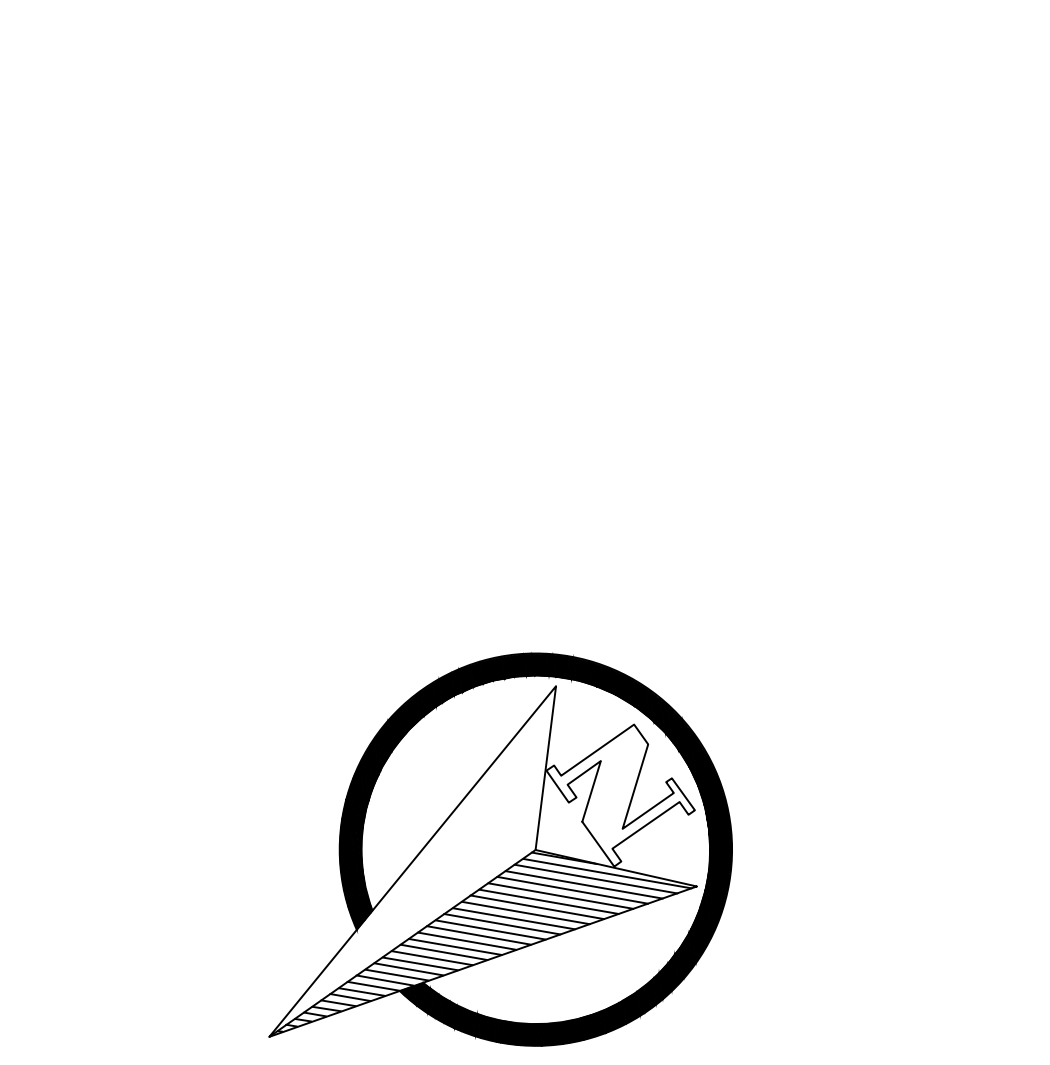

CAUTION - NOTICE TO CONTRACTOR

1. ALL UTILITY LOCATIONS SHOWN ARE BASED ON MAPS PROVIDED BY THE APPROPRIATE UTILITY COMPANY AND FIELD SURFACE EVIDENCE AT THE TIME OF SURVEY AND IS TO BE CONSIDERED AN APPROXIMATE LOCATION ONLY. IT IS THE CONTRACTOR'S RESPONSIBILITY TO FIELD VERIFY THE FIELD LOCATION OF ALL UTILITIES, PUBLIC OR PRIVATE, WHETHER SHOWN ON THE PLANS OR NOT, PRIOR TO CONSTRUCTION. REPORT ANY DISCREPANCIES TO THE ENGINEER PRIOR TO CONSTRUCTION.
2. WHERE A PROPOSED UTILITY CROSSES AN EXISTING UTILITY, IT IS THE CONTRACTOR'S RESPONSIBILITY TO FIELD VERIFY THE HORIZONTAL AND VERTICAL LOCATION OF SUCH EXISTING UTILITY, EITHER THROUGH PROBEING OR ALTERNATIVE METHOD. REPORT INFORMATION TO THE ENGINEER PRIOR TO CONSTRUCTION.

**Galloway**  
1725 Main Drive, Suite 107  
Albuquerque, NM 87102  
760-880-2225  
galloway.com

STIPULATION FOR REUSE  
THIS DRAWING WAS PREPARED FOR THE PROJECT SHOWN HEREIN. IT IS NOT TO BE REUSED FOR ANY OTHER PROJECT WITHOUT THE WRITTEN PERMISSION OF THE ENGINEER. ANY REUSE OF THIS DRAWING FOR ANY OTHER PROJECT WITHOUT THE WRITTEN PERMISSION OF THE ENGINEER SHALL BE AT THE USER'S SOLE RISK AND WITHOUT LIABILITY TO THE ENGINEER.

DAVID A. QUAY  
NEW MEXICO  
14853  
REGISTERED PROFESSIONAL ENGINEER  
06/25/2021

**Walmart**  
ALBUQUERQUE, NM  
8000 ACADEMY RD., NE.  
STORE NO: 00824-239  
JOB NUMBER: SGA000824.20 [PROJ]: PICKUP: BENTONCMNT

ISSUE BLOCK

CD	#3	06-17-2021
CD	#4	06-25-2021

CHECKED BY: R.C.J.  
DRAWN BY: D.J.S.  
PROTO CYCLE: -  
DOCUMENT DATE: 03/08/21



CAUTION - NOTICE TO CONTRACTOR

1. ALL UTILITY LOCATIONS SHOWN ARE BASED ON MAPS PROVIDED BY THE APPROPRIATE UTILITY COMPANY AND FIELD SURFACE EVIDENCE AT THE TIME OF SURVEY AND IS TO BE CONSIDERED AN APPROXIMATE LOCATION ONLY. IT IS THE CONTRACTOR'S RESPONSIBILITY TO FIELD VERIFY THE FIELD LOCATION OF ALL UTILITIES, PUBLIC OR PRIVATE, WHETHER SHOWN ON THE PLANS OR NOT, PRIOR TO CONSTRUCTION. REPORT ANY DISCREPANCIES TO THE ENGINEER PRIOR TO CONSTRUCTION.
2. WHERE A PROPOSED UTILITY CROSSES AN EXISTING UTILITY, IT IS THE CONTRACTOR'S RESPONSIBILITY TO FIELD VERIFY THE HORIZONTAL AND VERTICAL LOCATION OF SUCH EXISTING UTILITY, EITHER THROUGH PROBEING OR ALTERNATIVE METHOD. REPORT INFORMATION TO THE ENGINEER PRIOR TO CONSTRUCTION.

TEMPORARY PICKUP PARKING PLAN  
SHEET: CS4