



Please check the appropriate box and refer to supplemental forms for submittal requirements. All fees must be paid at the time of application.

Administrative Decisions	Decisions Requiring a Public Meeting or Hearing	Policy Decisions
<input type="checkbox"/> Archaeological Certificate (Form P3)	<input type="checkbox"/> Site Plan – EPC including any Variances – EPC (Form P1)	<input type="checkbox"/> Adoption or Amendment of Comprehensive Plan or Facility Plan (Form Z)
<input type="checkbox"/> Historic Certificate of Appropriateness – Minor (Form L)	<input type="checkbox"/> Master Development Plan (Form P1)	<input type="checkbox"/> Adoption or Amendment of Historic Designation (Form L)
<input type="checkbox"/> Alternative Signage Plan (Form P3)	<input type="checkbox"/> Historic Certificate of Appropriateness – Major (Form L)	<input type="checkbox"/> Amendment of IDO Text (Form Z)
<input checked="" type="checkbox"/> Minor Amendment to Site Plan (Form P3)	<input type="checkbox"/> Demolition Outside of HPO (Form L)	<input type="checkbox"/> Annexation of Land (Form Z)
<input type="checkbox"/> WTF Approval (Form W1)	<input type="checkbox"/> Historic Design Standards and Guidelines (Form L)	<input type="checkbox"/> Amendment to Zoning Map – EPC (Form Z)
	<input type="checkbox"/> Wireless Telecommunications Facility Waiver (Form W2)	<input type="checkbox"/> Amendment to Zoning Map – Council (Form Z)
		Appeals
		<input type="checkbox"/> Decision by EPC, LC, ZHE, or City Staff (Form A)

APPLICATION INFORMATION

Applicant: <u>EPNM Inc</u>		Phone: <u>505-314-2122</u>
Address: <u>2024 5th St. NW</u>		Permittingdept@zeon.org
City: <u>ABQ</u>	State: <u>NM</u>	Zip: <u>87102 nm.com</u>
Professional/Agent (if any): <u>Maria Gonzalez - EPNM, Inc</u>		Phone: <u>505-314-2122</u>
Address: <u>2024 5th St NW</u>		Permittingdept@zeon.org
City: <u>ABQ</u>	State: <u>NM</u>	Zip: <u>87102 nm.com</u>
Proprietary Interest in Site:	List all owners: <u>J.P. Morgan Chase Bank</u>	

BRIEF DESCRIPTION OF REQUEST

Facade of building has completely changed from previous signage, they are not considered alike for like

SITE INFORMATION (Accuracy of the existing legal description is crucial! Attach a separate sheet if necessary.)

Lot or Tract No.: <u>C3A</u>	Block: <u>000</u>	Unit:
Subdivision/Addition: <u>Front Park Plaza</u>	MRGCD Map No.:	UPC Code: <u>10210570169930 25</u>
Zone Atlas Page(s): <u>K21</u>	Existing Zoning:	Proposed Zoning:
# of Existing Lots:	# of Proposed Lots:	Total Area of Site (acres): <u>0.65</u>

LOCATION OF PROPERTY BY STREETS

Site Address/Street: 340 Eubank Blvd Between Eubank Blvd and Chico Rd

CASE HISTORY (List any current or prior project and case number(s) that may be relevant to your request.)

Signature: <u>[Signature]</u>	Date: <u>4/16/21</u>
Printed Name: <u>MARIA GONZALEZ</u>	<input checked="" type="checkbox"/> Applicant or <input type="checkbox"/> Agent

FOR OFFICIAL USE ONLY

Case Numbers	Action	Fees	Case Numbers	Action	Fees

Meeting/Hearing Date:	Fee Total:
Staff Signature:	Date:
	Project #

FORM P3: ADMINISTRATIVE DECISIONS AND MINOR AMENDMENTS

A single PDF file of the complete application including all plans and documents being submitted must be emailed to PLNDRS@cabq.gov prior to making a submittal. Zipped files or those over 9 MB cannot be delivered via email, in which case the PDF must be provided on a CD.

ARCHEOLOGICAL CERTIFICATE

- Archaeological Compliance Documentation Form with property information section completed
- Only the information above is required unless the City Archaeologist determines that the application does not qualify for a Certificate of No Effect, in which case a treatment plan prepared by a qualified archaeologist that adequately mitigates any archeological impacts of the proposed development must be submitted and reviewed for a Certificate of Approval per the criteria in IDO Section 14-16-6-5(A)(3)(b)
- Letter of authorization from the property owner if application is submitted by an agent
- Zone Atlas map with the entire site clearly outlined and labeled

MINOR AMENDMENT TO SITE PLAN – ADMIN, EPC, or DRB

- Justification letter describing, explaining, and justifying the request per the criteria in IDO Section 14-16-6-4(Y)(2)
- Three (3) copies of all applicable sheets of the approved Site Plan being amended, folded
- Copy of the Official Notice of Decision associated with the prior approval
- Three (3) copies of the proposed Site Plan, with changes circled and noted
Refer to the Site Plan Checklist for information needed on the proposed Site Plan.
- Letter of authorization from the property owner if application is submitted by an agent
- Zone Atlas map with the entire site clearly outlined and labeled

Minor Amendments must be within the thresholds established in IDO TABLE 6-4-4. Any amendment beyond these thresholds is considered a Major Amendment and must be processed through the original decision-making body for the request.

MINOR AMENDMENT TO SITE DEVELOPMENT PLAN APPROVED PRIOR TO THE EFFECTIVE DATE OF THE IDO

- Justification letter describing, explaining, and justifying the request per the criteria in IDO Section 14-16-6-4(Z)(1)(a)
- Three (3) copies of all applicable sheets of the approved Site Development Plan being amended, folded
- Copy of the Official Notice of Decision associated with the prior approval
- Three (3) copies of the proposed Site Development Plan, with changes circled and noted
Refer to the Site Plan Checklist for information needed on the proposed Site Plan.
- Letter of authorization from the property owner if application is submitted by an agent
- Zone Atlas map with the entire site clearly outlined and labeled

Minor Amendments must be within the thresholds established in IDO TABLE 6-4-4. Any amendment beyond these thresholds is considered a Major Amendment and must be processed through the original decision-making body for the request.

ACCELERATED EXPIRATION SITE PLAN

- Justification letter describing, explaining, and justifying the request per the criteria in IDO Section 14-16-6-4(X)(2)(c)
- Site Plan to be Expired
- Letter of authorization from the property owner if application is submitted by an agent
- Zone Atlas map with the entire site clearly outlined and labeled

ALTERNATIVE SIGNAGE PLAN

- Proposed Alternative Signage Plan compliant with IDO Section 14-16-5-12(F)(5)
- Justification letter describing, explaining, and justifying the request per the criteria in IDO Section 14-16-6-5(F)(4)(c)
- Required notices with content per IDO Section 14-16-6-4(K)
 - Office of Neighborhood Coordination notice inquiry response and proof of emailed notice to affected Neighborhood Association representatives
 - Sign Posting Agreement
- Letter of authorization from the property owner if application is submitted by an agent
- Zone Atlas map with the entire site clearly outlined and labeled

ALTERNATIVE LANDSCAPE PLAN

- Justification letter describing, explaining, and justifying the request per the criteria in IDO Section 14-16-5-6(C)(16)
- Landscape Plan
- Letter of authorization from the property owner if application is submitted by an agent
- Zone Atlas map with the entire site clearly outlined and labeled

I, the applicant or agent, acknowledge that if any required information is not submitted with this application, the application will not be scheduled for a public meeting or hearing, if required, or otherwise processed until it is complete.

Signature:

Date:

Printed Name:

Applicant or Agent

FOR OFFICIAL USE ONLY

Project Number:

Case Numbers

-

-

-

Staff Signature:

Date:



Date: April 26, 2021

Project: 340 Eubank Blvd NE
ABQ, NM 87123

PERMIT # GP-2020-53044
JP Morgan Chase Bank

AMENDMENTS: Minor Amendment to the Site Plan

Planning Department
City of Albuquerque
P.O. Box 1293
Albuquerque, NM 103

To Whom It May Concern:

EPNM, Inc. on behalf of JP Morgan Chase Bank, request approval of a minor amendment to the Site Plan for building permit. Site is located at 340 Eubank Blvd NE. We are requesting the SDP to be amendment in the request of the sign square footage.

The original site plan authorized the change from restaurant to financial center. The new bank is submitting a like for like signage on the SF. The signs will be under the previous square footage.

Existing signage plans are as follows:

North – 70.2
West – 56.0
East – 56.0
South – 56.0
Total: 238.2

Proposed signage:

North -36.9
West - 36.9
East - 36.9
South - 36.9
Total 147.6

We hope you will consider the amendment and look forward from hearing your reply.

Appreciate your assistance, and thank you for taking the time to review.

Thank You!
Maria E. Gonzales
Permit Coordinator
EPNM, Inc.
2024 5th St. NW
Albuquerque, NM 87102
505-314-2122



Transmitted by email to:

City of Albuquerque

April 20, 2021

Re: Chase Bank location 340 Eubank Blvd NE Albuquerque, NM 87123

Signtech and EPNM, Inc., dba, Zeon Signs, on behalf of JPMorgan Chase Bank ("JPMC"), are authorized to secure all necessary permits and regulatory approvals as needed for signage manufacturing and installation.

Thank you,

Approved by: JACOB MATTHEWS AUTHORIZED REPRESENTATIVE
Signature:  FOR OUTPATIENT INVESTMENT PARTNERS X, LLC
Date: 4-21-21

REVISED 4/21

CHASE

#38200P367110
 Eubank Blvd NE and Chico Rd NE
 340 Eubank Blvd NE
 Albuquerque, NM 87123 USA



REVISION NOTES:
 R1: Customer Drawing - Revised building elevations - 08/14/20 TT
 R2: Customer Drawing - Chg E2 & E3 to 30m. Intersects - 08/18/20 TT
 R3: Detail Drawing - Created E2 & E3 to 30m. Intersects - 08/18/20 TT
 R4: Detail Drawing - Added detail for L23. Revised lay from L19 to E19 - 08/19/20 gmc
 R5: Detail Drawing - Revised to add new site plan and added (2) custom motorcycle parking signs - 08/27/20 gmc
 R6: Detail Drawing - Added BTWR details to all four intersec. Added note to E2, E4 to check w/ construction drawings if BTWR will be necessary.
 R7: Detail Drawing - Added BTWR details to all four intersec. Added note to E2, E4 to check w/ construction drawings if BTWR will be necessary.
 R8: Detail Drawing - Added BTWR details to all four intersec. Added note to E2, E4 to check w/ construction drawings if BTWR will be necessary.
 R9: Detail Drawing - Added BTWR details to all four intersec. Added note to E2, E4 to check w/ construction drawings if BTWR will be necessary.
 R10: Detail Drawing - Added BTWR details to all four intersec. Added note to E2, E4 to check w/ construction drawings if BTWR will be necessary.
 R11: Detail Drawing - Added BTWR details to all four intersec. Added note to E2, E4 to check w/ construction drawings if BTWR will be necessary.
 R12: Detail Drawing - Added BTWR details to all four intersec. Added note to E2, E4 to check w/ construction drawings if BTWR will be necessary.
 R13: Detail Drawing - Added BTWR details to all four intersec. Added note to E2, E4 to check w/ construction drawings if BTWR will be necessary.
 R14: Detail Drawing - Added BTWR details to all four intersec. Added note to E2, E4 to check w/ construction drawings if BTWR will be necessary.
 R15: Detail Drawing - Chg E2 and E3 to LF-WB0-24 - 03/11/21 TT



Signtech
 4444 Federal Blvd. San Diego, CA 92102
 Phone: (619) 527-5100 / Fax: (619) 527-6111
 signtech.com



JP Morgan Chase Bank
 #38200P367110

Eubank Blvd NE and Chico Rd NE
 340 Eubank Blvd NE
 Albuquerque, NM 87123

Initial Date: 08/11/20
 Salesperson: Arthur Navarro
 Coordinator: Lorena Leon
 Designer: Thomassen
 Scale: As noted

CUSTOMER APPROVAL

Customer Signature _____ Date _____
 COPY, COLORS & SIZES

Signtech does NOT provide primary electrical to sign location - **RESPONSIBILITY OF OTHERS!**

Customer Signature _____ Date _____
 This design is the exclusive property of Signtech and may not be reproduced in whole or in part, without the prior written approval.

Drawing Number: 20-01034
 Project ID: CHASE_38200P367110_1
 Revision: R15 - 03.11.21

EXTERIOR SIGN LEGEND - ALLOWED

Elevation	Sign No.	Sign Type	Description	Sq. Ft.
North	E.1	LJF-WBO-24	24" White Channel Letters and Logo	36.9
West	E.2	LJF-WBO-24	24" White Channel Letters and Logo	36.9
East	E.3	LJF-WBO-24	24" White Channel Letters and Logo	36.9
South	E.4	LJF-WBO-24	24" White Channel Letters and Logo	36.9
	E.7	TC-P-ADA-NM-RE	Post Mount Handicap Stall Sign	
	E.8	TC-P-ADA-NM-V-RE	Post Mount Handicap Stall Sign - Van Accessible	
	E.9	TC-P-DOT-DNE-RE	Post Mount Do Not Enter Sign - DOT Standard	
	E.10	TC-P-DOT-DNE-RE	Post Mount Do Not Enter Sign - DOT Standard	
	E.11	D-7.6-RE	Non-Illuminated Directional Monument	
	E.24	TC-P-MOTORCYCLE	Post Mount Motorcycle Stall Sign	
	E.25	TC-P-MOTORCYCLE	Post Mount Motorcycle Stall Sign	
Total Proposed Sq Ft				147.6



AERIAL SITE

NOT TO SCALE

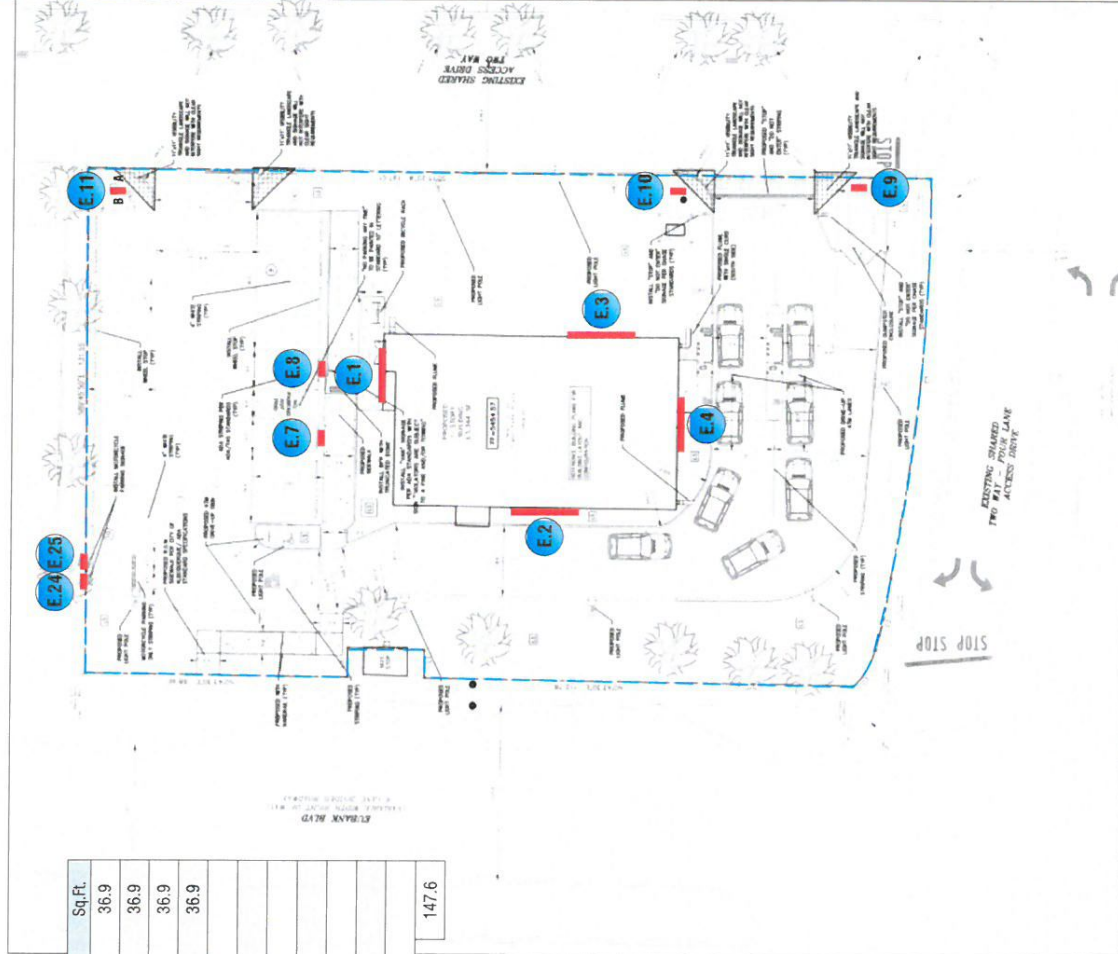

SITE PLAN

SCALE: 1" = 30'-0"



Signtech
 4444 Federal Blvd, San Diego, CA 92102
 Phone: (619) 527-5100 / Fax: (619) 527-6111
 signtech.com



MSA
 CESA
 IFA

JP Morgan Chase Bank
 #38200P367110
 Eubank Blvd NE and Chico Rd NE
 340 Eubank Blvd NE
 Albuquerque, NM 87123

Initial Date: 08/11/20
 Salesperson: Arthur Navarro
 Coordinator: Lorena Leon
 Designer: Thomason
 Scale: As noted

CUSTOMER APPROVAL
 Customer Signature _____ Date _____
 COPY, COLORS & SIZES

Signtech does NOT provide primary electrical to sign location - **RESPONSIBILITY OF OTHERS!**

Customer Signature _____ Date _____
 This design is the exclusive property of Signtech and shall remain the property of Signtech in part, without their prior written approval.

Drawing Number: 20-01034
 Project ID: CHASE_38200P367110_1
 Revision: RT5 - 03.11.21

Sign Legend / Site Plan
 Page: 2 **Permit**

SIGNAGE OVERVIEW

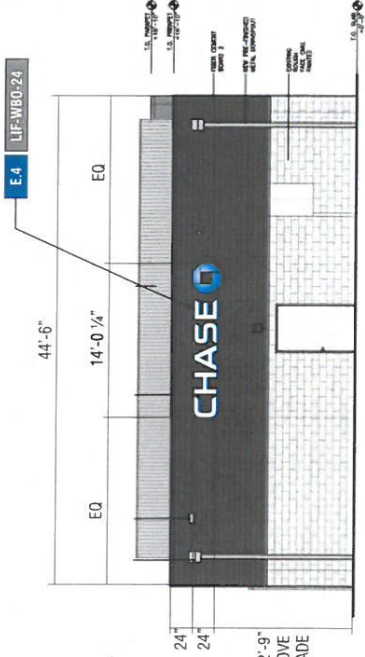
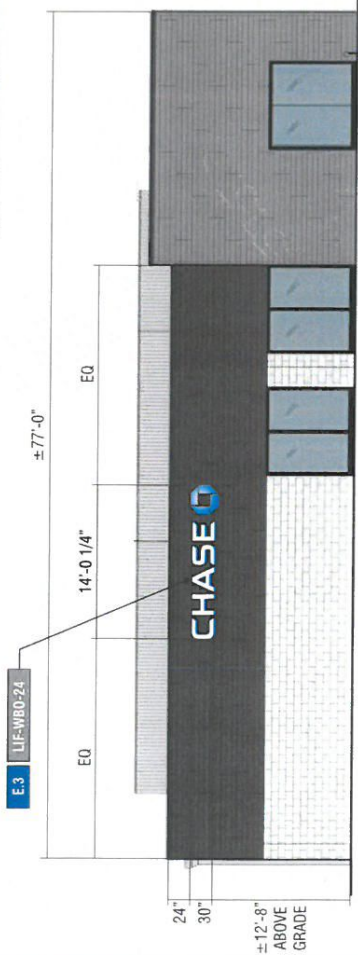
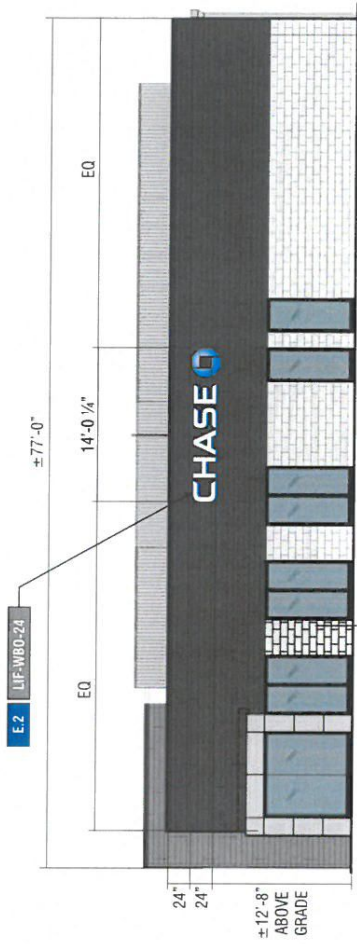
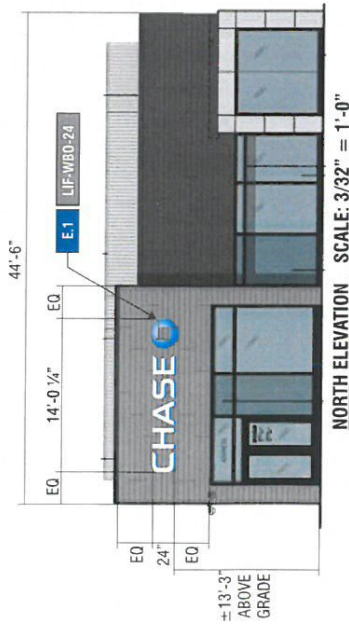

Building Fascia: 1540
 Sign #1: 36.9
 Sign #2: 36.9
 Signs Total: 73.8
 Ratio: 4.7

Building Fascia: 872
 Sign #1: 36.9
 Sign #2: 36.9
 Signs Total: 73.8
 Ratio: 8.4



Signtech
 4444 Federal Blvd. San Diego CA 92102
 Phone: (619) 527-5100 / Fax: (619) 527-6111
 signtech.com



JP Morgan Chase Bank
 #38200P367110

Eubank Blvd NE and Chico Rd NE
 340 Eubank Blvd NE
 Albuquerque, NM 87123

Initial Date: 08/11/20
 Salesperson: Arthur Navarro
 Coordinator: Lorena Leon
 Designer: Thomisen
 Scale: As noted

CUSTOMER APPROVAL

Customer Signature _____ Date _____
 COPY COLORS & SIZES

Signtech does NOT provide primary electrical to sign location - **RESPONSIBILITY OF OTHERS!**

Customer Signature _____ Date _____
 This design is the exclusive property of Signtech and cannot be reproduced in whole or in part, without their prior written approval.

Drawing Number: 20-01034
 Project ID: CHASE_38200P367110_1
 Revision: R15 - 03.11.21

Exterior Elevations



Signtech
 4444 Federal Blvd. San Diego CA 92102
 Phone: (619) 527-6100 / Fax: (619) 527-6111
 signtech.com



JP Morgan Chase Bank
 #38200P367110

Eubank Blvd NE and Chico Rd NE
 340 Eubank Blvd NE
 Albuquerque, NM 87123

Initial Date: 08/11/20
 Salesperson: Arthur Navarro
 Coordinator: Lorena Leon
 Designer: Thomassen
 Scale: As noted

CUSTOMER APPROVAL

Customer Signature _____ Date _____
COPY, COLORS & SIZES

Signtech does NOT provide primary electrical to sign location - **RESPONSIBILITY OF OTHERS!**

Customer Signature _____ Date _____
 This design is the exclusive property of Signtech and cannot be reproduced in whole or in part, without their prior written approval.

Drawing Number: 20-01034

Project ID: CHASE_38200P367110_1

Revision: R15 - 03.11.21

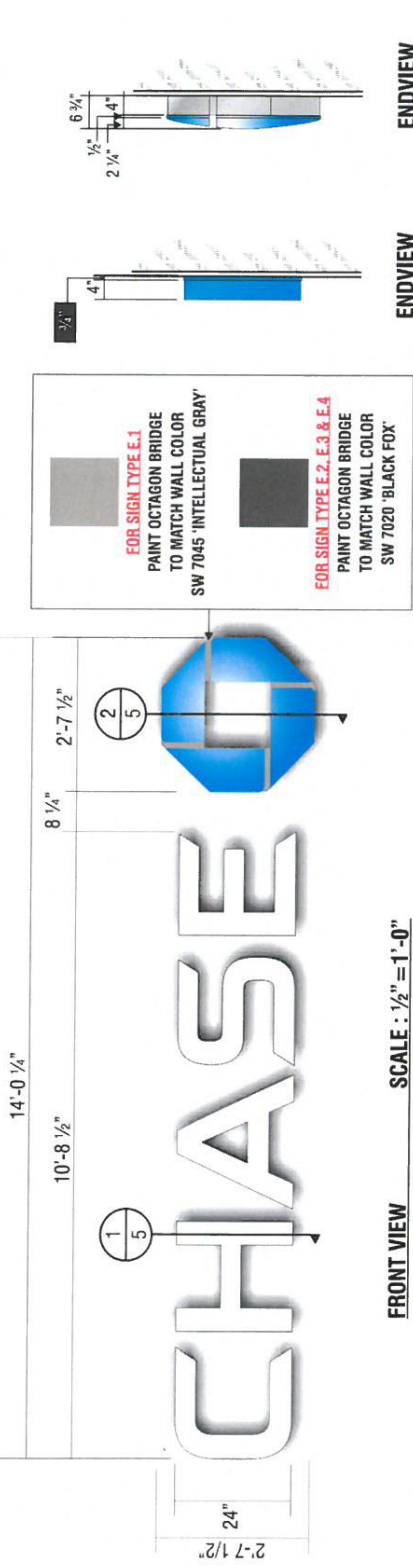

FRONT VIEW SCALE : 1/2" = 1'-0"

- E.1** **E.2** **E.3** **E.4** **SIGN TYPE** **LIF-WB0-24**

MANUFACTURE AND INSTALL SETS OF ILLUMINATED LETTERS & LOGO w/PLEX FACES & RETURNS

LETTERS:
FACE: 177" ARISTECH #7328 P-95 WHITE PLEX (MATT SIDE TO BE 1ST SURFACE) CHEM WELDED TO RETURNS
RETURNS: 0.118" x 4" DEEP ARISTECH #6046 BLUE WITH 3635-70 DIFFUSER VINYL ON 2ND (INTERIOR) SURFACE.
BACKS: .080" ALUM BACK WITH 3/4" x .080" OUTSIDE ALUM RETURN AND 1/2" x 1/8" ALUM ANGLE CLIPS

ON INTERIOR OF LETTER FOR FACE ATTACHMENT
PAINT: EXTERIOR PAINTED MATTHEWS MP-00366 CHASE BLUE SEMI-GLOSS FINISH (60-70 UNITS) AND INTERIOR PAINTED SPRAY-LAT STAR BRITTE WHITE LIGHT ENHANCEMENT PAINT

ILLUMINATION: SLOAN PRISM 7100K #701269-7WSJ1-MB WHITE LEDs AND SLOAN POWER SUPPLY REQUIRED FOR PROPER EVEN ILLUMINATION.

LOGO:
BACKS: .080" ALUM BACK WITH STACK WELDED 4" x .080" ALUM RETURNS.
LOGO CAN FACE: .080" ALUM BRIDGE ELEMENTS WELDED TO INSIDE & OUTSIDE RETURNS

PLEX FACE: .118" THERMO FORMED ARISTECH #6046 BLUE LOGO ELEMENTS CHEM WELDED TO 3/4" CLEAR PLEX 2ND SURFACE FACES.

PAINT: EXTERIOR PAINT MATTHEWS "CHASE NICKEL" #MP-19891 GLOSS FINISH AND INTERIOR PAINTED SPRAY-LAT STAR BRITTE WHITE LIGHT ENHANCEMENT PAINT.

ILLUMINATION: SLOAN PRISM #701269-BLSJ1-MB BLUE LEDs AND SLOAN POWER SUPPLY AS REQUIRED FOR PROPER EVEN ILLUMINATION

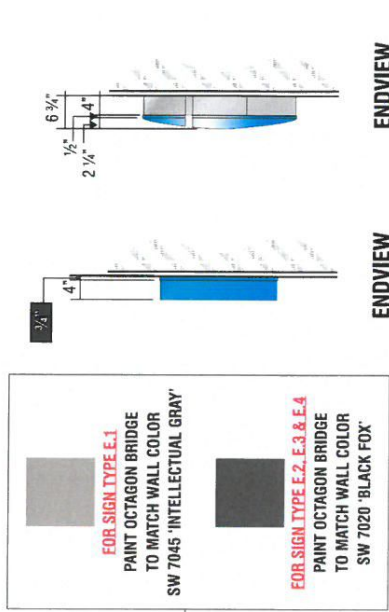

ENDVIEW OF LETTER SCALE : 1/2" = 1'-0"
ENDVIEW OF LOGO SCALE : 1/2" = 1'-0"



3D VIEW OF OCTAGON
ALL EXPOSED FASTENER HEADS SHALL BE PAINTED TO MATCH THE EXTERIOR SURFACE FINISH

ELECTRICAL REQUIREMENTS FOR LED ILLUMINATION
 As required by standard #21.61, Signtech Electrical Advertising, Inc., exclusively uses secondary ground fault-interrupted (GFI) transformers.
 Each Sign MUST have:
 - A dedicated branch circuit
 - Three wires - 1 Line, Ground, and Neutral
 - Wire Size - Min: 12 GA THHN Copper Wire
NOTE: The gauge of the wire is dictated by the length of the run & amperage as per NEC Article 600.
 - The ground wire must be continuous & go from the sign to the panelboard ground bus.

**ATTACHMENT METHOD TO BE VERIFIED BY INSTALLER
IN THE FIELD DEPENDING ON WALL TYPE AND ACCESS.**

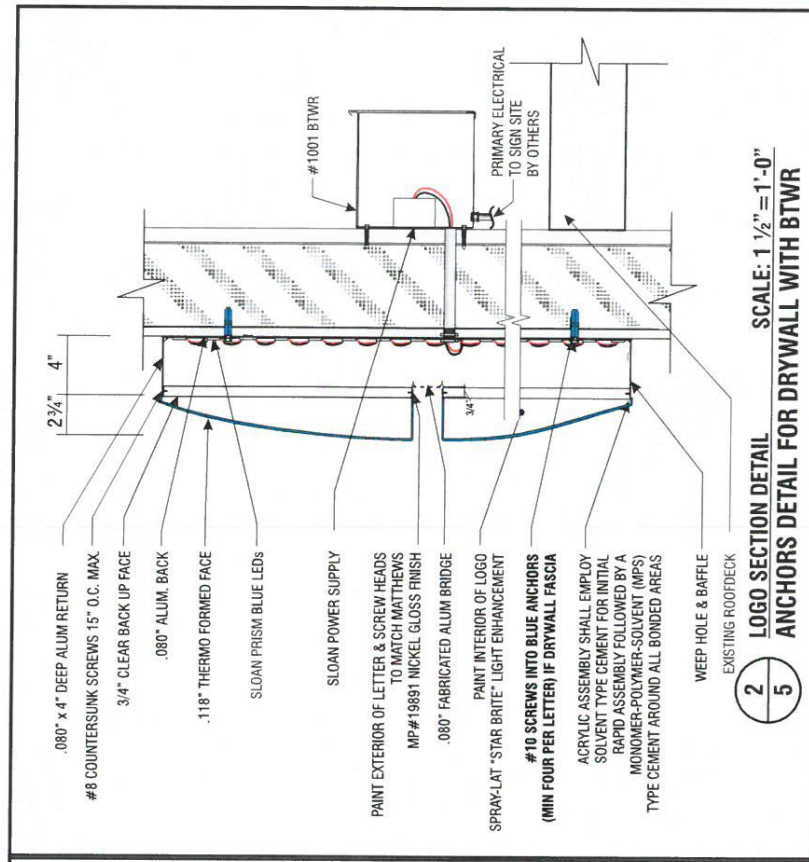
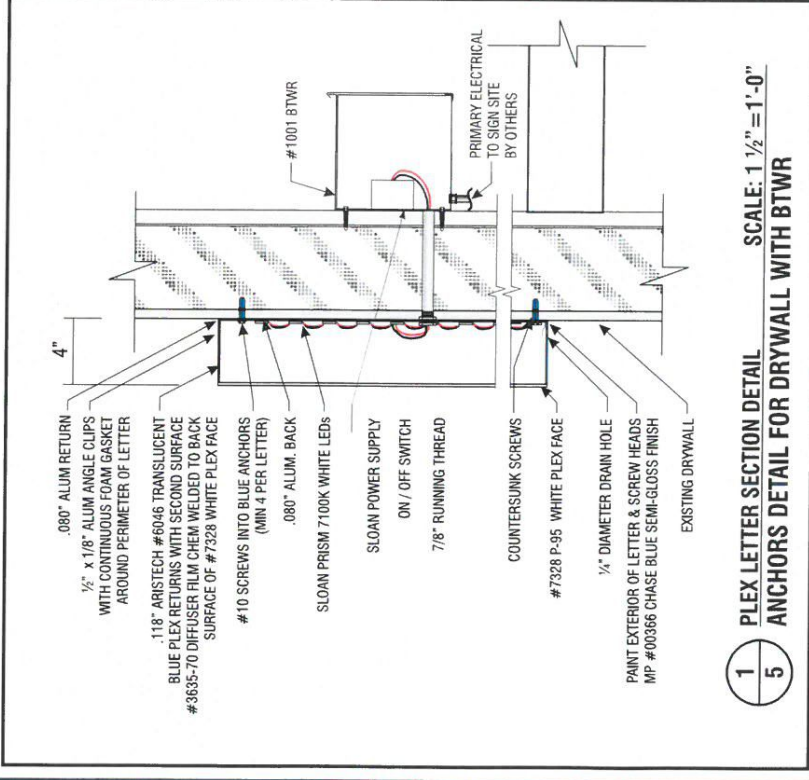

Signtech
4444 Federal Blvd. San Diego, CA 92102
Phone: (619) 527-6100 / Fax: (619) 527-4111
signtech.com



JP Morgan Chase Bank
#38200P367110
Fubank Blvd NE and Chico Rd NE
340 Eubank Blvd NE
Albuquerque, NM 87123

Initial Date: 08/11/20
Salesperson: Arthur Navarro
Coordinator: Lorena Leon
Designer: Thompson
Scale: As noted

CUSTOMER APPROVAL
Customer Signature _____ Date _____
COPY, COLORS & SIZES

Signtech does NOT provide primary electrical to sign location - **RESPONSIBILITY OF OTHERS!**
Customer Signature _____ Date _____
This design is the exclusive property of Signtech and cannot be reproduced in whole or in part, without their prior written approval.

Drawing Number: 20-01034
Project ID: CHASE_38200P367110_1
Revision: R15 - 03.11.21

**VERIFY WALL MATERIAL
VERIFY IF EXPOSED RACEWAY OR BEHIND THE WALL RACEWAY IS NEEDED PRIOR TO FABRICATION FOR SIGN TYPE E.4**

EXISTING CONDITIONS

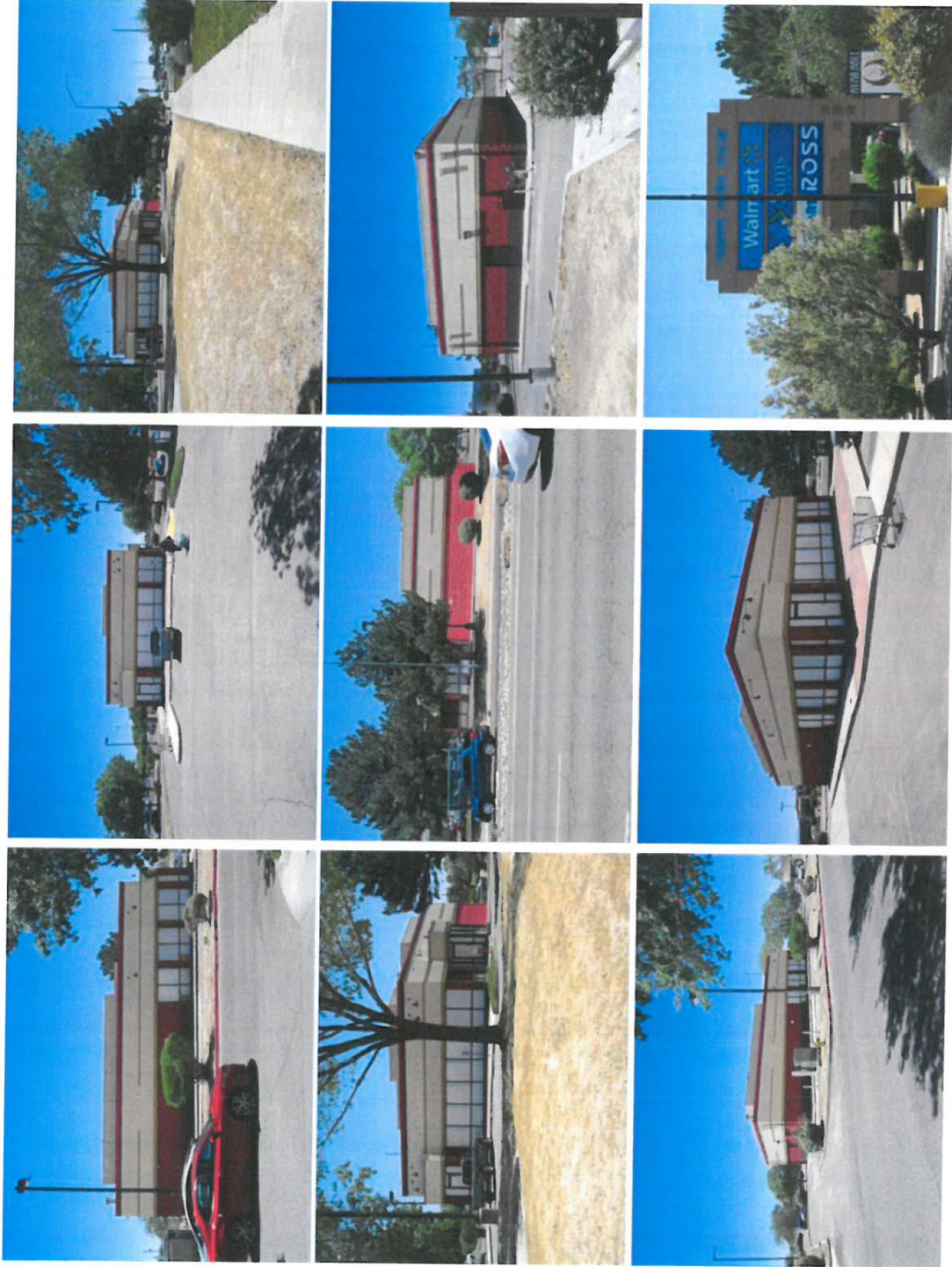

Signitech™

4444 Federal Blvd. San Diego CA 92102
 Phone: (619) 527-6100 / Fax: (619) 527-6111
 signtech.com



JP Morgan Chase Bank
#38200P367110

Eubank Blvd NE and Chico Rd NE
 340 Eubank Blvd NE
 Albuquerque, NM 87123

Initial Date: 08/11/20
 Salesperson: Arthur Navarro
 Coordinator: Lorena Leon
 Designer: Thomson
 Scale: As noted

CUSTOMER APPROVAL

Customer Signature _____ Date _____
COPY, COLORS & SIZES

Signitech does NOT provide primary
 electrical to sign location -
RESPONSIBILITY OF OTHERS!

Customer Signature _____ Date _____
 This design is the exclusive property of Signitech
 and cannot be reproduced in whole or in part,
 without their prior written approval.

Drawing Number: 20-01034

Project ID: CHASE_38200P367110_1

Revision: R15 - 03.11.21

Existing Conditions

Revisions Request for Permit

EXTERIOR SIGN LEGEND - ALLOWED

Elevation	Sign No.	Sign Type	Description	Sq. Ft.
North	E.1	LIF-WBO-24	24" White Channel Letters and Logo	36.9
West	E.2	LIF-WBO-30	30" White Channel Letters and Logo	57.5
East	E.3	LIF-WBO-30	30" White Channel Letters and Logo	57.5
South	E.4	LIF-WBO-24	24" White Channel Letters and Logo	36.9
	E.5	CAN-ATM-SIG-OCT-NP	ATM Signature Canopy w/ Octagon - No Pedestal	
	E.6	HB-U	Headache Bar	
	E.7	TC-P-ADA-MM-RE	Post Mount Handicap Stall Sign	
	E.8	TC-P-ADA-MM-V-RE	Post Mount Handicap Stall Sign - Van Accessible	
	E.9	TC-P-DOT-DNE-RE	Post Mount Do Not Enter Sign - DOT Standard	
	E.10	TC-P-DOT-DNE-RE	Post Mount Do Not Enter Sign - DOT Standard	
	E.11	D-7.6-RE	Non-Illuminated Directional Monument	
	E.24	TC-P-MOTORCYCLE	Post Mount Motorcycle Stall Sign	
	E.25	TC-P-MOTORCYCLE	Post Mount Motorcycle Stall Sign	
	E.26	COMING SOON	Temporary Construction Site Sign	
	E.27	COMING SOON	Temporary Construction Site Sign	
Total Proposed Sq Ft				188.8

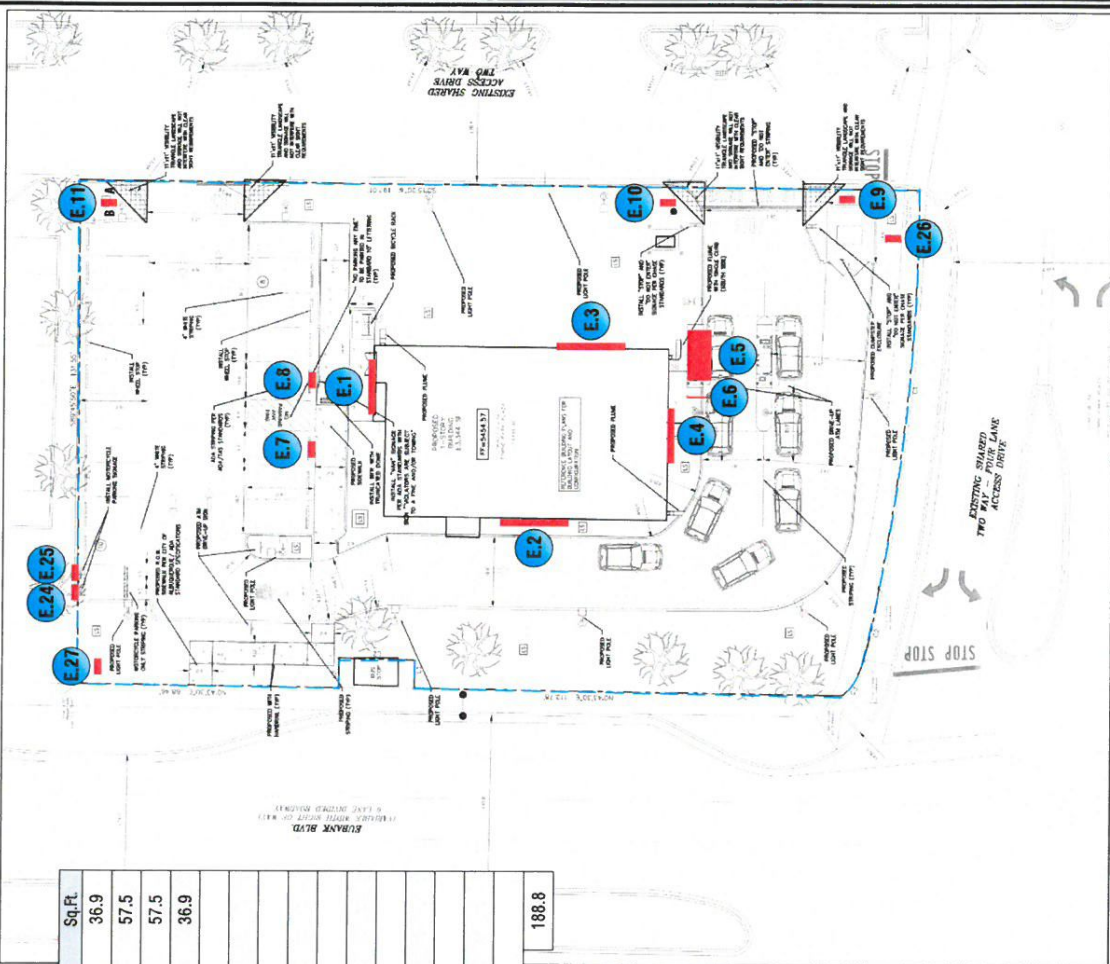

SITE PLAN SCALE: 1" = 30'-0"



Signitech
 4444 Federal Blvd. San Diego CA 92102
 Phone: (619) 527-6100 Fax: (619) 527-6111
 signitech.com



JP Morgan Chase Bank
 #38200P367110
 Eubank Blvd NE and Chico Rd NE
 340 Eubank Blvd NE
 Albuquerque, NM 87123

Initial Date: 08/11/20
 Salesperson: Arthur Navarro
 Coordinator: Lorena Leon
 Designer: Thomson
 Scale: As noted

CUSTOMER APPROVAL

Customer Signature _____ Date _____
 COPY, COLORS & SIZES

Signitech does NOT provide primary electrical to sign location - **RESPONSIBILITY OF OTHERS!**

Customer Signature _____ Date _____
 This design is the exclusive property of Signitech and cannot be reproduced in whole or in part, without their prior written approval.

Drawing Number: 20-01034
 Project ID: CHASE_38200P367110_1
 Revision: R11 - 08.15.20

Sign Legend / Site Plan

Page: 2 **DRC Page 2**

SIGNAGE OVERVIEW

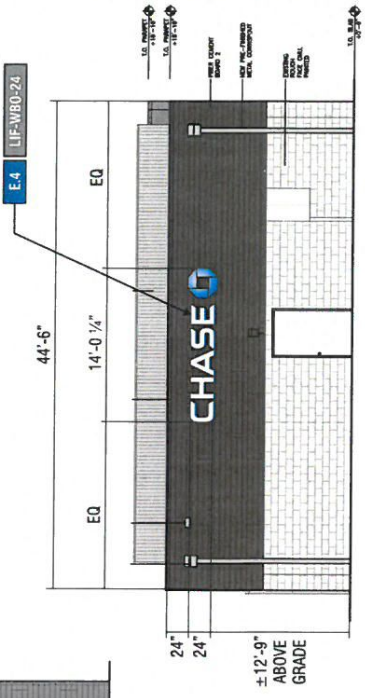
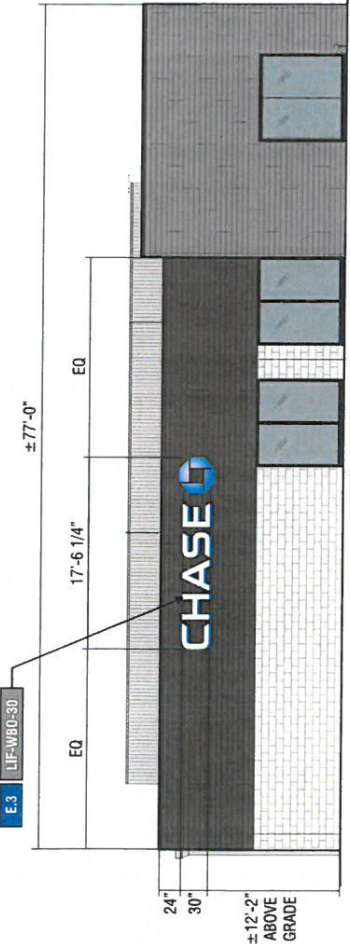
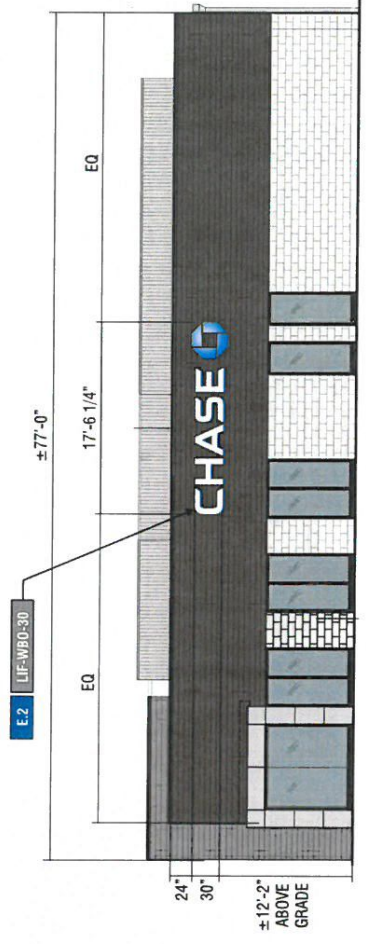
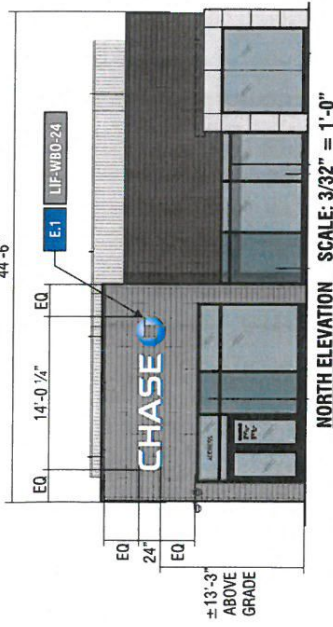

Signtech
 4444 Federal Blvd., San Diego CA 92102
 Phone: (619) 527-5100 / Fax: (619) 527-5111
 signtech.com



JP Morgan Chase Bank
 #38200P367110
 Eubank Blvd NE and Chico Rd NE
 340 Eubank Blvd NE
 Albuquerque, NM 87123

Initial Date: 08/11/20
 Salesperson: Arthur Navarro
 Coordinator: Lorena Leon
 Designer: Thomson
 Scale: As noted

CUSTOMER APPROVAL
 Customer Signature _____ Date _____
 COPY, COLORS & SIZES

Signtech does NOT provide primary electrical to sign location - **RESPONSIBILITY OF OTHERS!**

Customer Signature _____ Date _____
 This design is the exclusive property of Signtech and cannot be reproduced in whole or in part without their prior written approval.

Drawing Number: 20-01034
 Project ID: CHASE_38200P367110_1
 Revision: R11 - 09.15.20

Exterior Elevations

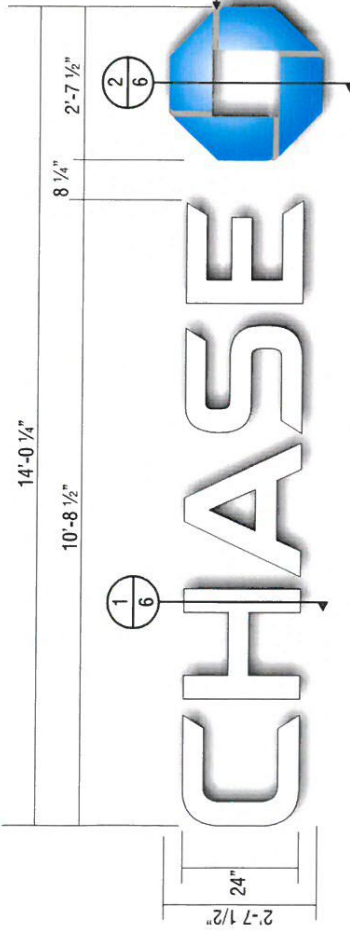

FRONT VIEW SCALE : 1/2" = 1'-0"

E.1 E.4 FOR SIGN TYPE E.4 CONFIRM W/ CONSTRUCTION DRAWINGS PRIOR TO FABRICATION IF BTWR WILL BE NECESSARY.

SIGN TYPE LIF-WB0-24

MANUFACTURE AND INSTALL TWO (2) SETS OF ILLUMINATED LETTERS & LOGO W/ PLEX FACES & RETURNS

- LETTERS:**
FACE: 17" ARISTECH #7328 P-95 WHITE PLEX (MATTE SIDE TO BE 1ST SURFACE) CHEM WELDED TO RETURNS
RETURNS: 0.118" x 4" DEEP ARISTECH #6046 BLUE WITH 3635-70 DIFFUSER VINYL ON 2ND (INTERIOR) SURFACE.
BACKS: 0.80" ALUM BACK WITH 3/4" x 0.80" OUTSIDE ALUM RETURN AND 1/2" x 1/8" ALUM ANGLE CLIPS ON INTERIOR OF LETTER FOR FACE ATTACHMENT
PAINT: EXTERIOR PAINTED MATTHEWS MP-00366 CHASE BLUE SEMI-GLOSS FINISH (60-70 UNITS) AND INTERIOR PAINTED SPRAY-LAT STAR BRITTE WHITE LIGHT ENHANCEMENT PAINT.
ILLUMINATION: SLOAN PRISM 7100K #701269-7WSJ1-MB WHITE LEDS AND SLOAN POWER SUPPLY REQUIRED FOR PROPER EVEN ILLUMINATION.
- LOGO:**
BACKS: 0.80" ALUM BACK WITH STACK WELDED 4" x 0.80" ALUM RETURNS.
LOGO CAN FACE: 0.80" ALUM BRIDGE ELEMENTS WELDED TO INSIDE & OUTSIDE RETURNS
PLEX FACE: 1.18" THERMO FORMED ARISTECH #6046 BLUE LOGO ELEMENTS CHEM WELDED TO 3/4" CLEAR PLEX 2ND SURFACE FACES.
PAINT: EXTERIOR PAINT MATTHEWS "CHASE MICKEL" #MP-19891 GLOSS FINISH AND INTERIOR PAINTED SPRAY-LAT STAR BRITTE WHITE LIGHT ENHANCEMENT PAINT
ILLUMINATION: SLOAN PRISM #701269-BLSJ1-MB BLUE LEDS AND SLOAN POWER SUPPLY AS REQUIRED FOR PROPER EVEN ILLUMINATION

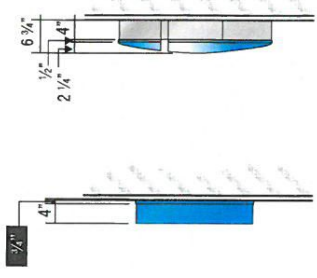

ENDVIEW OF LETTER SCALE : 1/2" = 1'-0"
ENDVIEW OF LOGO SCALE : 1/2" = 1'-0"



3D VIEW OF OCTAGON

ALL EXPOSED FASTENER HEADS SHALL BE PAINTED TO MATCH THE EXTERIOR SURFACE FINISH

ELECTRICAL REQUIREMENTS FOR LED ILLUMINATION
 AS required by standard #2161, Signtech Electrical Advertising, Inc., exclusively uses secondary ground fault-interrupted (GFI) transformers.
 Each Sign MUST have - A dedicated branch circuit
 - Three wires - Line, Ground, and Neutral.
 - Wire Size - Min 12 GA THHN Copper Wire.
NOTE: The gauge of the wire is dictated by the length of the run & amperage as per NEC Article 600.
 - The ground wire must be continuous & go from the sign to the panelboard ground bus.

Signtech
 4444 Federal Blvd. San Diego CA 92102
 Phone: (619) 527-4100 / Fax: (619) 527-6111
 signtech.com

JP Morgan Chase Bank
 #38200P367110
 Eubank Blvd NE and Chico Rd NE
 340 Eubank Blvd NE
 Albuquerque, NM 87123

Initial Date: 08/11/20
 Salesperson: Arthur Navarro
 Coordinator: Lorena Leon
 Designer: Thomson
 Scale: As noted

CUSTOMER APPROVAL
 Customer Signature _____ Date _____
 COPY, COLORS & SIZES

Signtech does NOT provide primary electrical to sign location -
RESPONSIBILITY OF OTHERS!
 Customer Signature _____ Date _____
 This design is the exclusive property of Signtech and cannot be reproduced in whole or in part, without their prior written approval.

Drawing Number: 20-01034
 Project ID: CHASE_38200P367110_1
 Revision: R11 - 09.15.20

**ATTACHMENT METHOD TO BE VERIFIED BY INSTALLER
IN THE FIELD DEPENDING ON WALL TYPE AND ACCESS.**

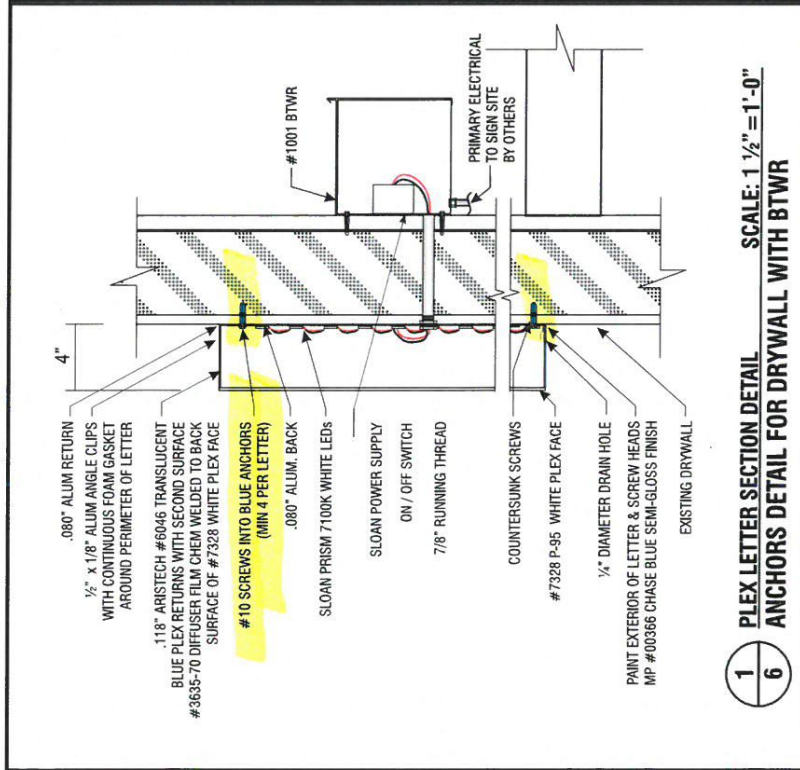

1 PLEX LETTER SECTION DETAIL
SCALE: 1 1/2" = 1'-0"
ANCHORS DETAIL FOR DRYWALL WITH BTWR

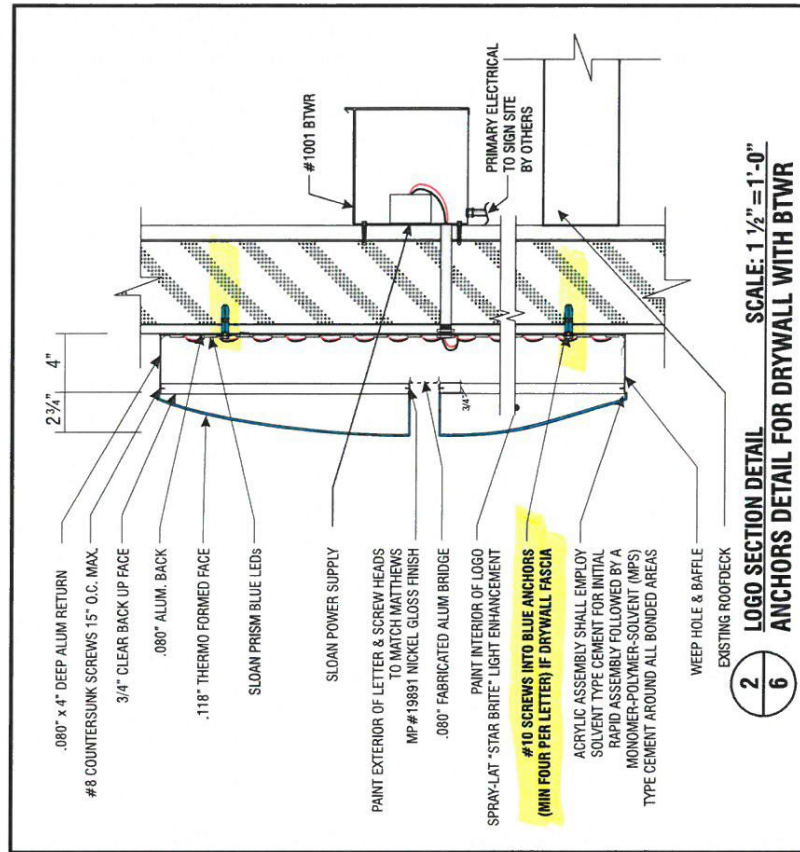

2 LOGO SECTION DETAIL
SCALE: 1 1/2" = 1'-0"
ANCHORS DETAIL FOR DRYWALL WITH BTWR

**VERIFY WALL MATERIAL
VERIFY IF EXPOSED RACEWAY OR BEHIND THE WALL RACEWAY IS NEEDED PRIOR TO FABRICATION FOR SIGN TYPE E.4**



Signitech
4444 Federal Blvd. San Diego CA 92102
Phone: (619) 527-6100 / Fax: (619) 527-6111
signitech.com



JP Morgan Chase Bank
#38200P367110

Eubank Blvd NE and Chico Rd NE
340 Eubank Blvd NE
Albuquerque, NM 87123

Initial Date: 08/11/20
Salesperson: Arthur Navarro
Coordinator: Lorena Leon
Designer: THORNTON
Scale: As Noted

CUSTOMER APPROVAL

Customer Signature _____ Date _____
COPY COLORS & SIZES

Signitech does NOT provide primary electrical to sign location -
RESPONSIBILITY OF OTHERS!

Customer Signature _____ Date _____
This design is the exclusive property of Signitech and cannot be reproduced in whole or in part without their prior written approval.

Drawing Number: 20-01034
Project ID: CHASE_38200P367110_1
Revision: R11 - 09.15.20



JP Morgan Chase Bank
#38200P367110
 Eubank Blvd NE and Chico Rd NE
 340 Eubank Blvd NE
 Albuquerque, NM 87123

Initial Date: 08/11/20
 Salesperson: Arthur Navarro
 Coordinator: Lorena Leon
 Designer: Thomson
 Scale: As noted

CUSTOMER APPROVAL

Customer Signature _____ Date _____
COPY, COLORS & SIZES

Signtech does NOT provide primary electrical to sign location -
RESPONSIBILITY OF OTHERS!

Customer Signature _____ Date _____
 This design is the exclusive property of Signtech and cannot be reproduced in whole or in part, without their prior written approval.

Drawing Number: 20-01034
 Project ID: CHASE_38200P367110_1
 Revision: R11 - 09.15.20

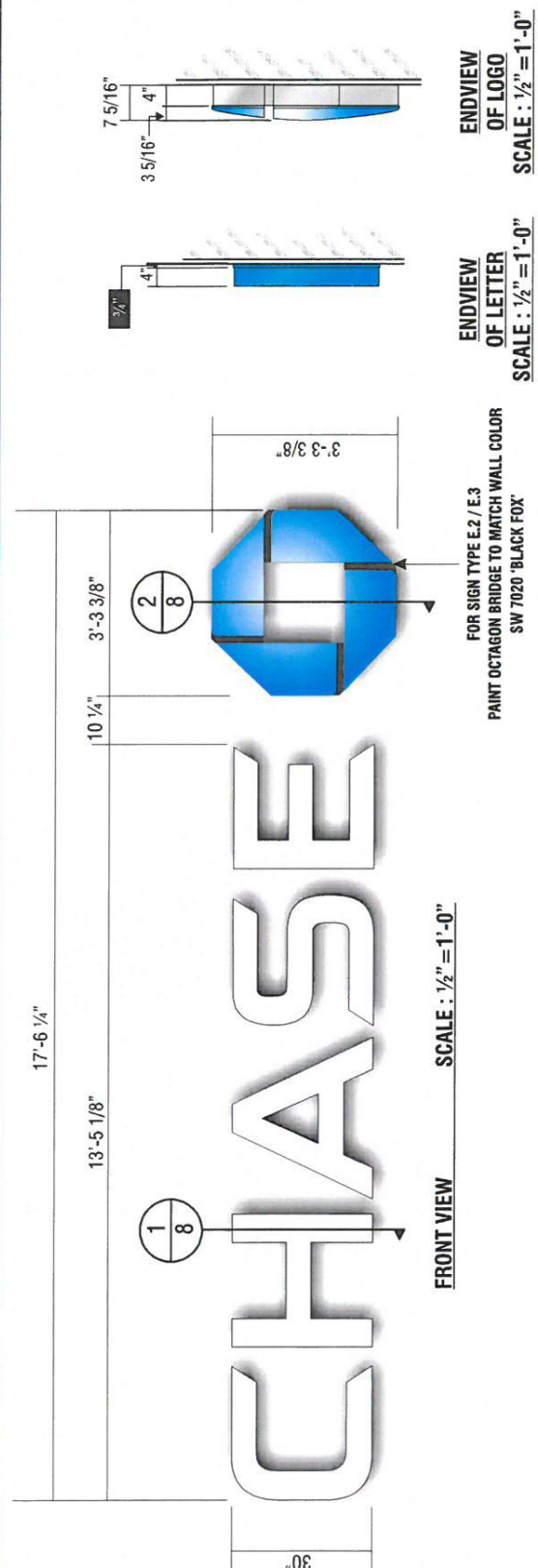

E.2 E.3 **FOR SIGN TYPES E.2/E.3 CONFIRM W/ CONSTRUCTION DRAWINGS PRIOR TO FABRICATION IF BTWR WILL BE NECESSARY.**

SIGN TYPE LIF-WB0-30

MANUFACTURE AND INSTALL TWO (2) SETS OF INTERNALLY-ILLUMINATED CHANNEL LETTERS

- LETTERS:**
 FACE: 177" ARISTECH #7328 P-95 WHITE PLEX (MATTIE SIDE TO BE 1ST SURFACE) CHEM WELDED TO RETURNS
 RETURNS: 0.118" x 4" DEEP ARISTECH #6046 BLUE WITH 3635-70 DIFFUSER VINYL ON 2ND (INTERIOR) SURFACE.
 BACKS: .080" ALUM BACK WITH 1/2" x .080" OUTSIDE ALUM RETURN AND 1/2" x 1/8" ALUM ANGLE CLIPS ON INTERIOR OF LETTER FOR FACE ATTACHMENT
 PAINT: EXTERIOR PAINT MATTHEWS MP-00366 CHASE BLUE SEMI-GLOSS FINISH (60-70 UNITS) AND INTERIOR PAINTED SPRAY-LAT STAR BRITTE WHITE LIGHT ENHANCEMENT PAINT.
 ILLUMINATION: SLOAN PRISM 7100K #701269-7WSJ-MB WHITE LEDS AND SLOAN POWER SUPPLY REQUIRED FOR PROPER EVEN ILLUMINATION.
- LOGO:**
 BACKS: .080" ALUM BACK WITH STACK WELDED 4" x .080" ALUM RETURNS.
 LOGO CAN FACE: .080" ALUM BRIDGE ELEMENTS WELDED TO INSIDE & OUTSIDE RETURNS
 PLEX FACE: .118" THERMO FORMED ARISTECH #6046 BLUE LOGO ELEMENTS CHEM WELDED TO 3/4" CLEAR PLEX 2ND SURFACE FACES.
 PAINT: EXTERIOR PAINT MATTHEWS "CHASE NICKEL" #MP-19891 GLOSS FINISH AND INTERIOR PAINTED SPRAY-LAT STAR BRITTE WHITE LIGHT ENHANCEMENT PAINT
 ILLUMINATION: SLOAN PRISM #701269-BLSJ-MB BLUE LEDS AND SLOAN POWER SUPPLY AS REQUIRED FOR PROPER EVEN ILLUMINATION

ELECTRICAL REQUIREMENTS FOR LED ILLUMINATION
 As required by standard #2151, Signtech Electrical Advertising, Inc. exclusively uses secondary Ground fault-Interrupted (GFI) transformers.
 Each Sign MUST have: - A dedicated branch circuit
 - Three wires: Line, Ground, and Neutral.
 - Wire Size: Min 12 GA THHN Copper Wire.
 NOTE: The gauge of the wire is dictated by the length of the run & ampacity as per NEC Article 600.
 - The ground wire must be continuous & go from the sign to the parabeard ground bus.

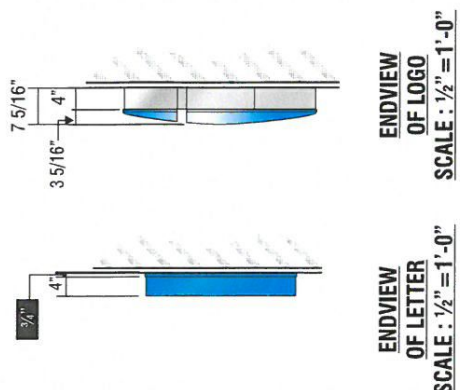

ENDVIEW OF LETTER OF LETTER
 SCALE: 1/2" = 1'-0"

ENDVIEW OF LOGO OF LOGO
 SCALE: 1/2" = 1'-0"



3D VIEW OF OCTAGON

**ATTACHMENT METHOD TO BE VERIFIED BY INSTALLER
IN THE FIELD DEPENDING ON WALL TYPE AND ACCESS.**

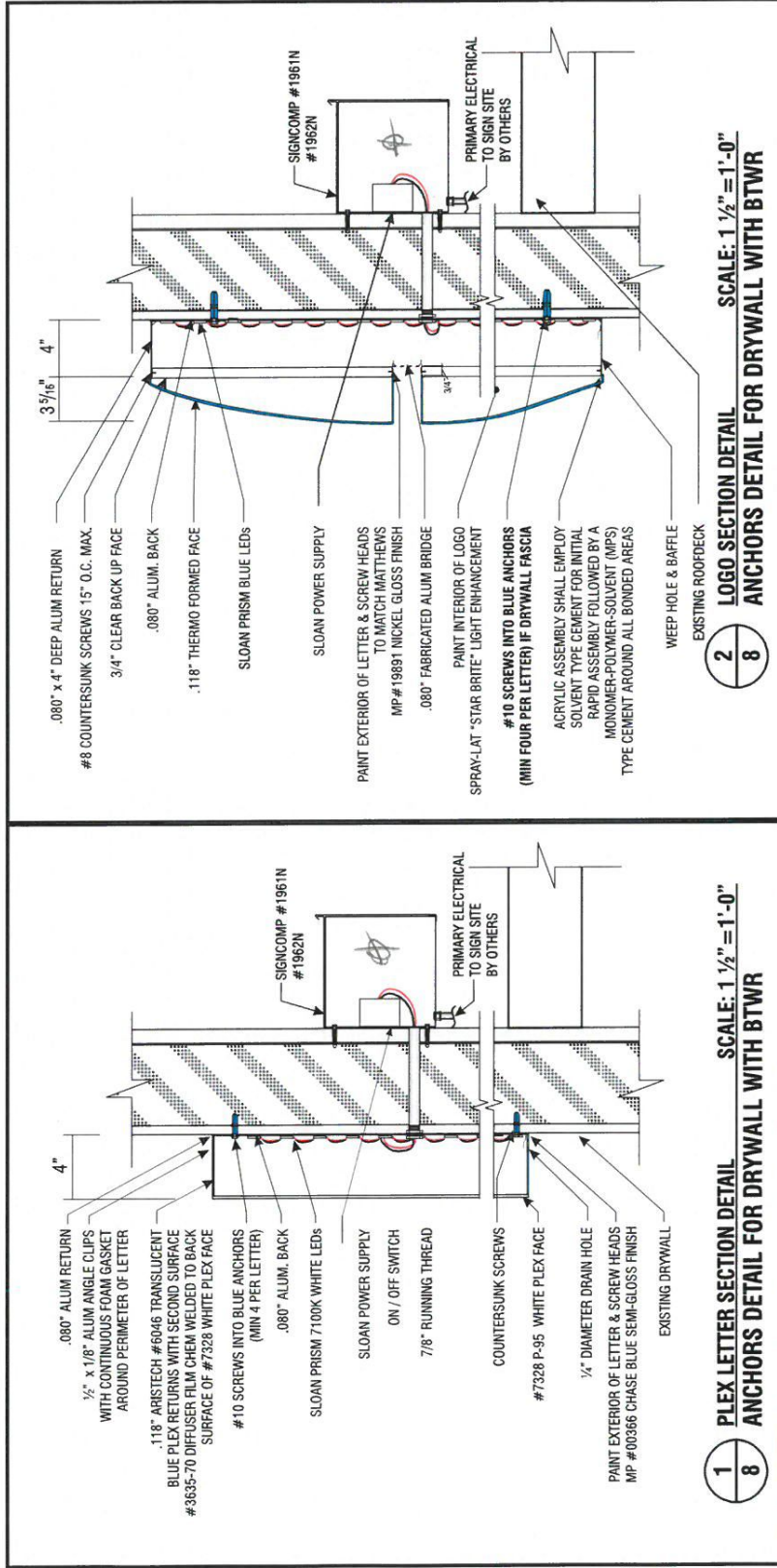

**VERIFY WALL MATERIAL
VERIFY IF EXPOSED RACEWAY OR BEHIND THE WALL RACEWAY IS NEEDED PRIOR TO FABRICATION**



Signtech™
4444 Federal Blvd., San Diego CA 92102
Phone: (619) 327-6100 / Fax: (619) 327-6111
signtech.com



**JP Morgan Chase Bank
#38200P367110**

Eubank Blvd NE and Chico Rd NE
340 Eubank Blvd NE
Albuquerque, NM 87123

Initial Date: 08/11/20
Salesperson: Arthur Navarro
Coordinator: Lorena Leon
Designer: T. Thomsen
Scale: As noted

CUSTOMER APPROVAL

Customer Signature _____ Date _____
COPY, COLORS & SIZES

Signtech does NOT provide primary electrical to sign location - RESPONSIBILITY OF OTHERS!

Customer Signature _____ Date _____
This design is the exclusive property of Signtech and shall not be reproduced, copied, or used without their prior written approval.

Drawing Number: 20-01034
Project ID: CHASE_38200P367110_1
Revision: R11 - 09-15-20

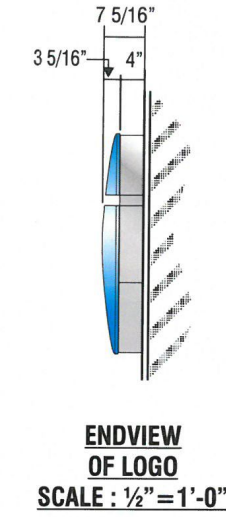
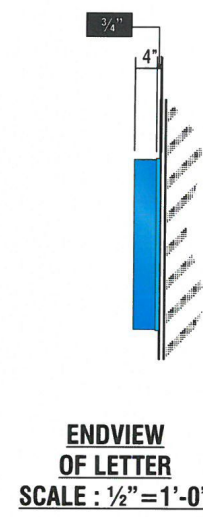
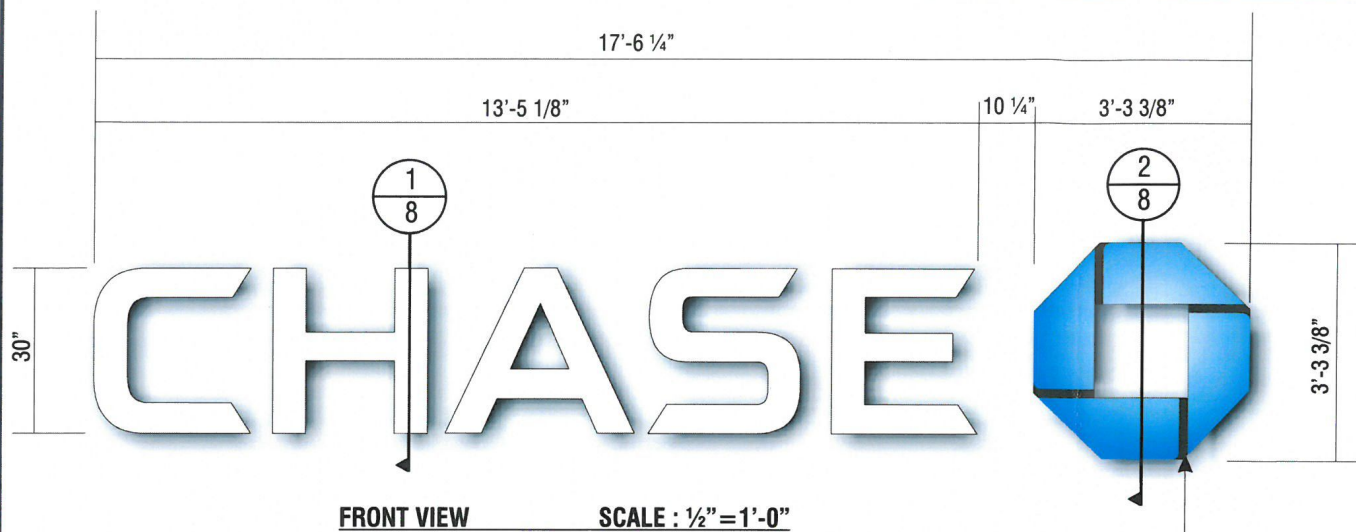

E.2 **E.3** **FOR SIGN TYPES E.2/E.3 CONFIRM W/ CONSTRUCTION DRAWINGS PRIOR TO FABRICATION IF BTWR WILL BE NECESSARY.**

SIGN TYPE **LIF-WBO-30**

MANUFACTURE AND INSTALL TWO (2) SETS OF INTERNALLY-ILLUMINATED CHANNEL LETTERS

LETTERS:
FACE: .177" ARISTECH #7328 P-95 WHITE PLEX (MATTE SIDE TO BE 1ST SURFACE) CHEM WELDED TO RETURNS
RETURNS: 0.118" x 4" DEEP ARISTECH #6046 BLUE WITH 3635-70 DIFFUSER VINYL ON 2ND (INTERIOR) SURFACE.
BACKS: .080" ALUM BACK WITH 3/4" x .080" OUTSIDE ALUM RETURN AND 1/2" x 1/8" ALUM ANGLE CLIPS ON INTERIOR OF LETTER FOR FACE ATTACHMENT
PAINT: EXTERIOR PAINTED MATTHEWS MP-00366 CHASE BLUE SEMI-GLOSS FINISH (60-70 UNITS) AND INTERIOR PAINTED SPRAY-LAT STAR BRITE WHITE LIGHT ENHANCEMENT PAINT.
ILLUMINATION: SLOAN PRISM 7100K #701269-7WSJ1-MB WHITE LEDs AND SLOAN POWER SUPPLY REQUIRED FOR PROPER EVEN ILLUMINATION.

LOGO:
BACKS: .080" ALUM BACK WITH STACK WELDED 4" x .080" ALUM RETURNS.
LOGO CAN FACE: .080" ALUM BRIDGE ELEMENTS WELDED TO INSIDE & OUTSIDE RETURNS
PLEX FACE: .118" THERMO FORMED ARISTECH #6046 BLUE LOGO ELEMENTS CHEM WELDED TO 3/4" CLEAR PLEX 2ND SURFACE FACES.
PAINT: EXTERIOR PAINT MATTHEWS "CHASE NICKEL" #MP-19891 GLOSS FINISH AND INTERIOR PAINTED SPRAY-LAT STAR BRITE WHITE LIGHT ENHANCEMENT PAINT.
ILLUMINATION: SLOAN PRISM #701269-BLSJ1-MB BLUE LEDs AND SLOAN POWER SUPPLY AS REQUIRED FOR PROPER EVEN ILLUMINATION.

ELECTRICAL REQUIREMENTS FOR LED ILLUMINATION
 As required by standard #2161, Signtech Electrical Advertising, Inc., exclusively uses secondary Ground fault-Interrupted (GFI) transformers.
 Each Sign MUST have: - A dedicated branch circuit
 - Three wires : Line, Ground, and Neutral.
 - Wire Size : Min 12 GA THHN Copper Wire.
 NOTE: The gauge of the wire is dictated by the length of the run & amperage as per NEC Article 600.
 - The ground wire must be continuous & go from the sign to the panelboard ground bus.

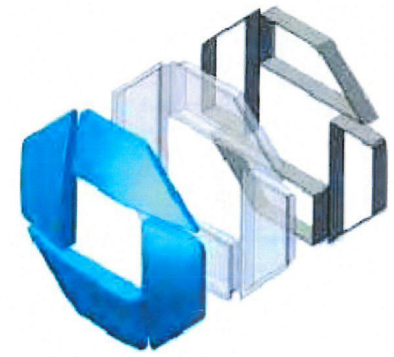
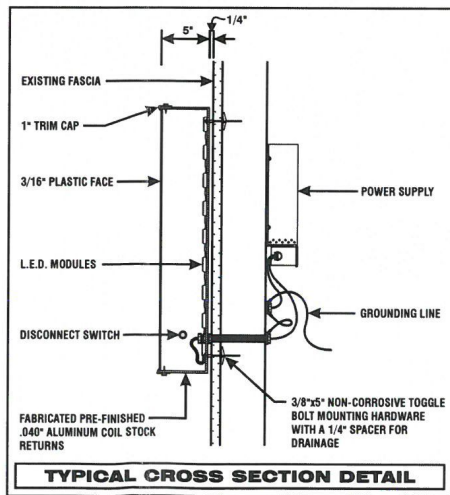

Signtech™
 4444 Federal Blvd. San Diego CA 92102
 Phone: (619) 527-6100 / Fax: (619) 527-6111
 signtech.com

MEMBER OF
 WSA INTERNATIONAL SIGN ASSOCIATION IESA INTERNATIONAL SIGN ASSOCIATION CESA COMMERCIAL ELECTRICAL SIGN ASSOCIATION

JP Morgan Chase Bank
#38200P367110

Eubank Blvd NE and Chico Rd NE
340 Eubank Blvd NE
Albuquerque, NM 87123

Initial Date: 08/11/20
 Salesperson: Arthur Navarro
 Coordinator: Lorena Leon
 Designer: TThomsen
 Scale: As noted

CUSTOMER APPROVAL

Customer Signature _____ Date _____
COPY, COLORS & SIZES

Signtech does NOT provide primary electrical to sign location - **RESPONSIBILITY OF OTHERS!**

Customer Signature _____ Date _____

This design is the exclusive property of Signtech and cannot be reproduced in whole or in part, without their prior written approval.

Drawing Number: _____

Project ID: _____

Revision: _____ R11 - 09.15.20

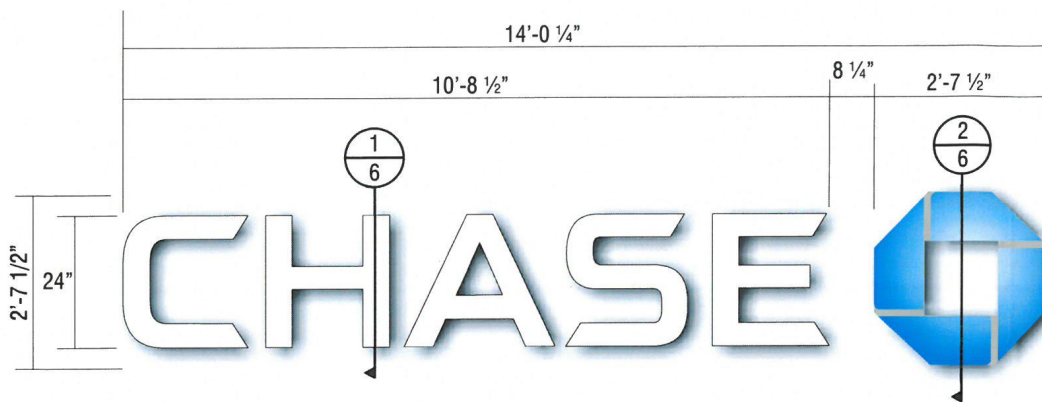

FRONT VIEW SCALE : 1/2" = 1'-0"

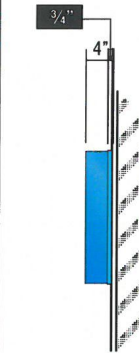
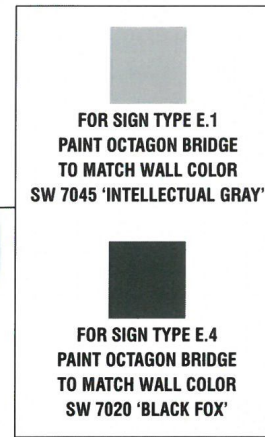

ENDVIEW OF LETTER SCALE : 1/2" = 1'-0"

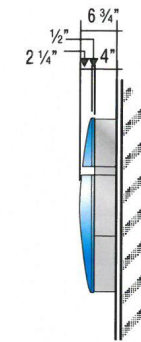

ENDVIEW OF LOGO SCALE : 1/2" = 1'-0"

E.1	E.4	FOR SIGN TYPE E.4 CONFIRM W/ CONSTRUCTION DRAWINGS PRIOR TO FABRICATION IF BTWR WILL BE NECESSARY.
SIGN TYPE		LIF-WB0-24

MANUFACTURE AND INSTALL TWO (2) SETS OF ILLUMINATED LETTERS & LOGO w/PLEX FACES & RETURNS

LETTERS:
FACE: .177" ARISTECH #7328 P-95 WHITE PLEX (MATTE SIDE TO BE 1ST SURFACE) CHEM WELDED TO RETURNS
RETURNS: 0.118" x 4" DEEP ARISTECH #6046 BLUE WITH 3635-70 DIFFUSER VINYL ON 2ND (INTERIOR) SURFACE.
BACKS: .080" ALUM BACK WITH 3/4" x .080" OUTSIDE ALUM RETURN AND 1/2" x 1/8" ALUM ANGLE CLIPS ON INTERIOR OF LETTER FOR FACE ATTACHMENT
PAINT: EXTERIOR PAINTED MATTHEWS MP-00366 CHASE BLUE SEMI-GLOSS FINISH (60-70 UNITS) AND INTERIOR PAINTED SPRAY-LAT STAR BRITE WHITE LIGHT ENHANCEMENT PAINT.
ILLUMINATION: SLOAN PRISM 7100K #701269-7WSJ1-MB WHITE LEDs AND SLOAN POWER SUPPLY REQUIRED FOR PROPER EVEN ILLUMINATION.

LOGO:
BACKS: .080" ALUM BACK WITH STACK WELDED 4" x .080" ALUM RETURNS.
LOGO CAN FACE: .080" ALUM BRIDGE ELEMENTS WELDED TO INSIDE & OUTSIDE RETURNS
PLEX FACE: .118" THERMO FORMED ARISTECH #6046 BLUE LOGO ELEMENTS CHEM WELDED TO 3/4" CLEAR PLEX 2ND SURFACE FACES.
PAINT: EXTERIOR PAINT MATTHEWS "CHASE NICKEL" #MP-19891 GLOSS FINISH AND INTERIOR PAINTED SPRAY-LAT STAR BRITE WHITE LIGHT ENHANCEMENT PAINT.
ILLUMINATION: SLOAN PRISM #701269-BLSJ1-MB BLUE LEDs AND SLOAN POWER SUPPLY AS REQUIRED FOR PROPER EVEN ILLUMINATION

ELECTRICAL REQUIREMENTS FOR LED ILLUMINATION
 As required by standard #2161, Signtech Electrical Advertising, Inc., exclusively uses secondary Ground fault-Interrupted (GFI) transformers.
 Each Sign MUST have: - A dedicated branch circuit
 - Three wires: Line, Ground, and Neutral.
 - Wire Size: Min 12 GA THHN Copper Wire.
 NOTE: The gauge of the wire is dictated by the length of the run & amperage as per NEC Article 600.
 - The ground wire must be continuous & go from the sign to the panelboard ground bus.

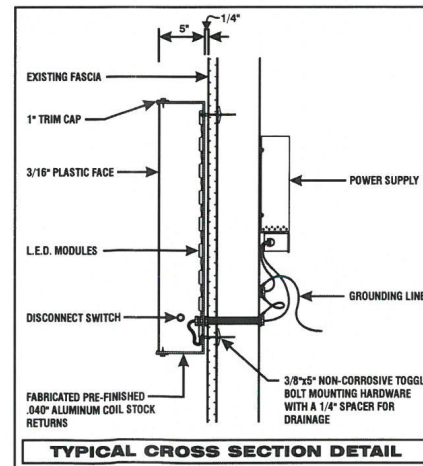

TYPICAL CROSS SECTION DETAIL

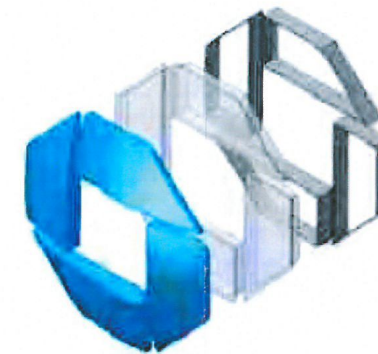

3D VIEW OF OCTAGON

ALL EXPOSED FASTENER HEADS SHALL BE PAINTED TO MATCH THE EXTERIOR SURFACE FINISH



Signtech™

4444 Federal Blvd. San Diego CA 92102
 Phone: (619) 527-6100 / Fax: (619) 527-6111
 signtech.com



JP Morgan Chase Bank #38200P367110

Eubank Blvd NE and Chico Rd NE
 340 Eubank Blvd NE
 Albuquerque, NM 87123

Initial Date: 08/11/20
 Salesperson: Arthur Navarro
 Coordinator: Lorena Leon
 Designer: TThomsen
 Scale: As noted

CUSTOMER APPROVAL

Customer Signature _____ Date _____
COPY, COLORS & SIZES

Signtech does NOT provide primary electrical to sign location - **RESPONSIBILITY OF OTHERS!**

Customer Signature _____ Date _____

This design is the exclusive property of Signtech and cannot be reproduced in whole or in part, without their prior written approval.

Drawing Number: _____

Project ID: _____

Revision: R11 - 09.15.20