

ADMINISTRATIVE AMENDMENT

FILE # _____ PROJECT # _____

APPROVED BY

DATE



UNITED SUPERMARKETS #904

4950 MONTGOMERY N.E.
ALBUQUERQUE, NM, 87109

EXTERIOR SIGNAGE

03.16.2021

213485B-1



This sign is intended to be installed in accordance with the requirements of Article 600 of the National Electrical Code and/or other applicable local codes. This includes proper grounding and bonding of the sign. Dimensions are approximate & may change due to construction factors or exact field conditions. Color shown are as close as printing will allow; Always follow written specifications. All rights reserved. This design has been created for you in connection with a project being planned for you by SSC Signs & Lighting. It may not be reproduced in any manner without prior consent.

LOCATION	SIGN TYPE	QTY	ITEM DESCRIPTION
001	CL-FL/HL.01	1	CHANNEL LETTERS FRONT/HALO LIT

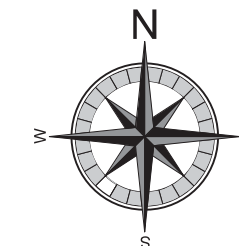

CLIENT
 UNITED SUPERMARKETS
 #904
ADDRESS
 4950 Montgomery N.E.
 Albuquerque, NM, 87109
DATE 03.16.2021
DESIGNER - DAA
DRAWING NO.
 213485B-1

REVISION	DATE
1. UPDATED TO SHOW ELEVATION SQ. FT.	03.16.2021

APPROVAL DATE -

APPROVED BY -

This sign is intended to be installed in accordance with the requirements of Article 600 of the National Electrical Code and/or other applicable local codes. This includes proper grounding and bonding of the sign. Dimensions are approximate & may change due to construction factors or exact field conditions. Color shown areas close as printing will allow; Always follow written specifications. All rights reserved: This design has been created for you in connection with a project being planned for you by SSC Signs & Lighting. It may not be reproduced in any manner without prior consent.

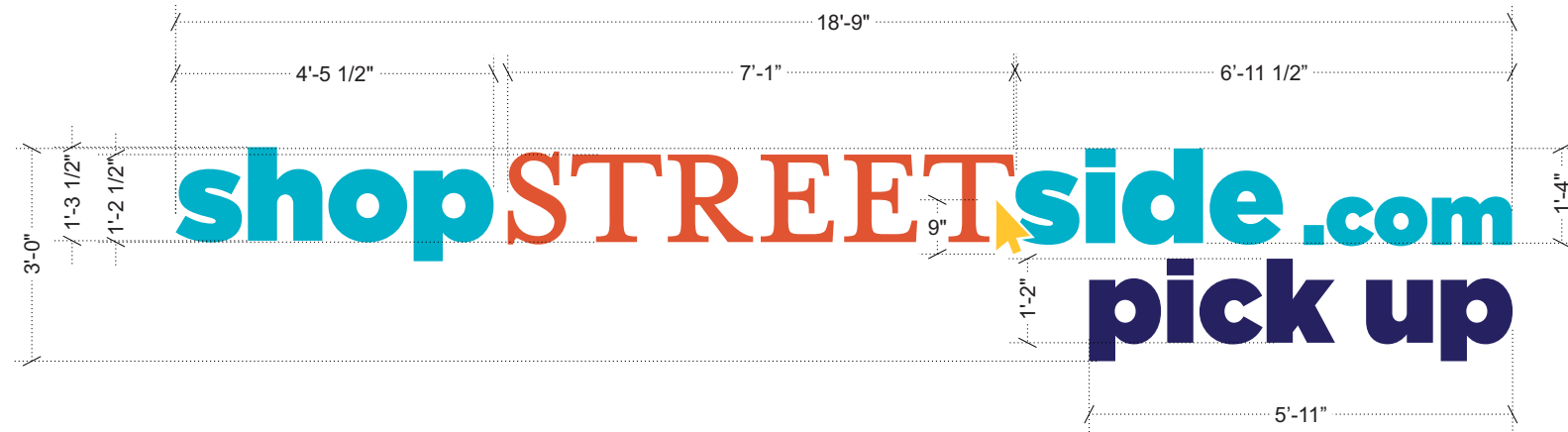

30.67 SQ FT

001 CL-FL/HL.01 - CHANNEL LETTERS FRONT/HALO LIT
 SCALE: 3/8" = 1' QTY: 1

1. LOGO AND LETTERS:

FACE MATERIAL: 3/16" #2447 ACRYLIC
FACE FINISH: FIRST SURFACE APPLIED VINYL
 SEE COLOR CHART

RETURN MATERIAL: .040 ALUMINUM
RETURN FINISH: SEE COLOR CHART (RETURN COLOR TO MATCH FACE)

RETURN DEPTH: 3"
TRIM CAP: 1" TRIM (TRIM CAP COLOR TO MATCH FACE)

SPACED OFF WALL: 1-1/2" SPACER PAINTED TO MATCH SW 6340 BAKED CLAY

BACK MATERIAL: CLEAR POLYCARBONATE SANDED TO HAVE DIFFUSER EFFECT

ILLUMINATION: FRONT AND HALO LIT EVERYLITE 6500K PURE WHITE

***PRIMARY POWER BY OTHERS**

CLIENT
 UNITED SUPERMARKETS #904

ADDRESS
 4950 Montgomery N.E. Albuquerque, NM, 87109

DATE 03.16.2021

DESIGNER - DAA

DRAWING NO.

213485B-1

REVISION	DATE
1. UPDATED TO SHOW ELEVATION SQ. FT.	03.16.2021 RY

APPROVAL DATE -

APPROVED BY -

This sign is intended to be installed in accordance with the requirements of Article 600 of the National Electrical Code and/or other applicable local codes. This includes proper grounding and bonding of the sign. Dimensions are approximate & may change due to construction factors or exact field conditions. Color shown areas close as printing will allow; Always follow written specifications. All rights reserved: This design has been created for you in connection with a project being planned for you by SSC Signs & Lighting. It may not be reproduced in any manner without prior consent.



EXISTING ELEVATION
 SCALE: NTS

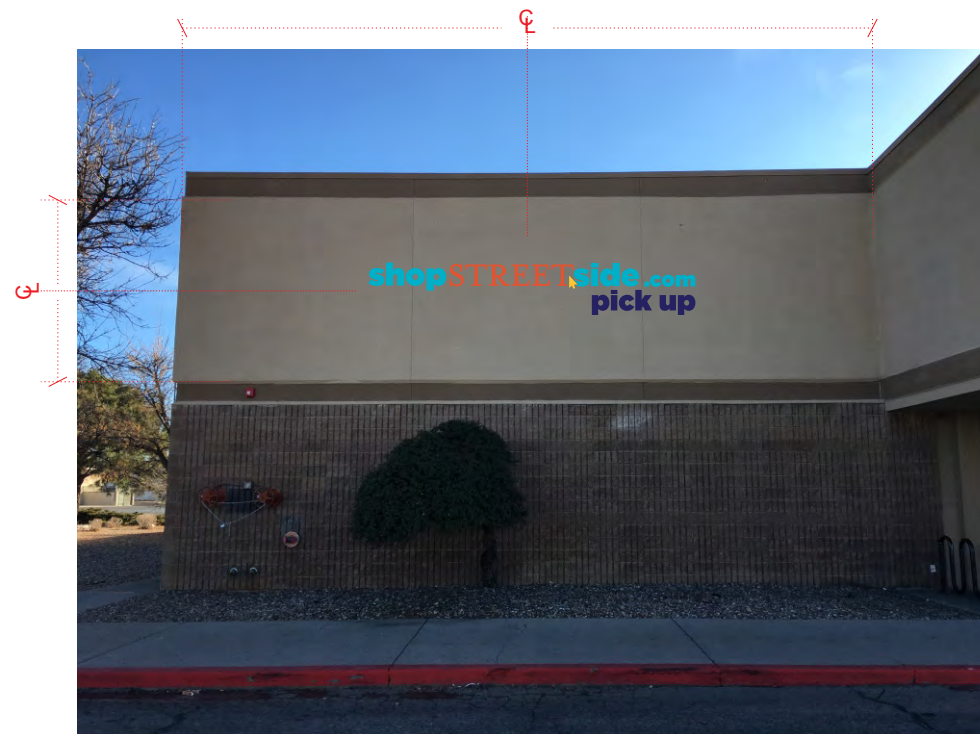

PROPOSED ELEVATION
 SCALE: NTS

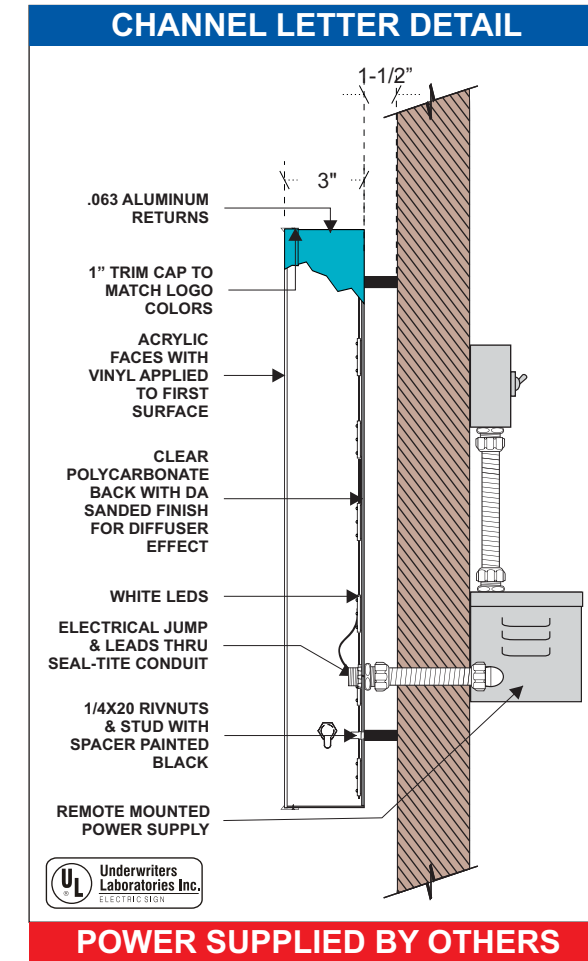

POWER SUPPLIED BY OTHERS

	- TRIMCAP: ORANGE 2119	RETURN: CONSTRUCTION ORANGE
	- TRIMCAP: MUSTARD 7548	RETURN: SHELL YELLOW
	- TRIMCAP: TEAL 3210	RETURN: PEPSI BLUE
	- TRIMCAP: DARK BLUE 2050	RETURN: SUNOCO BLUE

	- PAINT TO MATCH SW 6108 LATTE
	- AVERY 800 PUMPKIN ORANGE
	- 3M 3630-135 YELLOW ROSE
	- AVERY 800 PANTONE 321C
	- 3M 3630-187 INFINITY BLUE



238.82 SQ FT

A EICL - EXISTING ILLUMINATED CHANNEL LETTERS
 SCALE: 3/16" = 1'

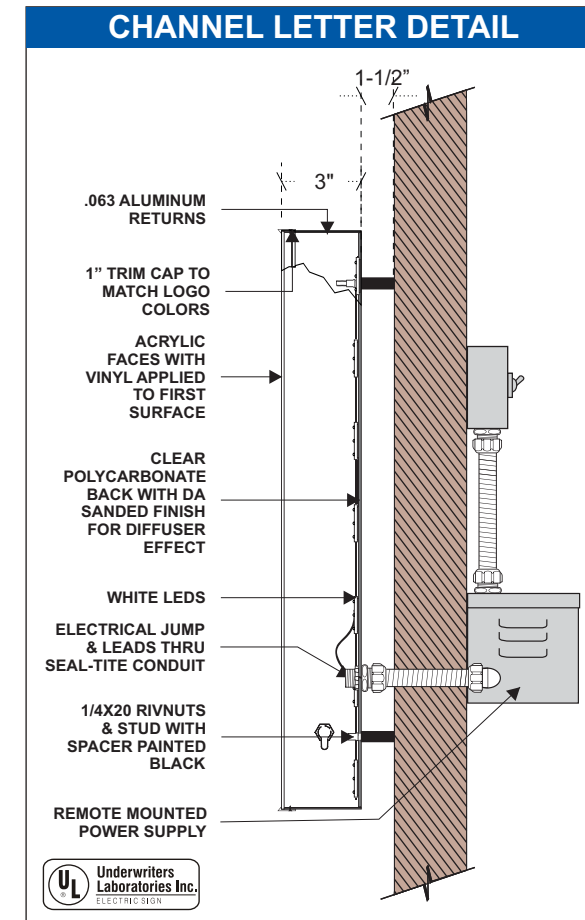

CLIENT
 UNITED SUPERMARKETS #904
ADDRESS
 4950 Montgomery N.E. Albuquerque, NM, 87109
DATE 03.16.2021
DESIGNER - DAA
DRAWING NO.
 213485B-1

REVISION	DATE
1. UPDATED TO SHOW ELEVATION SQ. FT.	03.16.2021

APPROVAL DATE -

APPROVED BY -

This sign is intended to be installed in accordance with the requirements of Article 600 of the National Electrical Code and/or other applicable local codes. This includes proper grounding and bonding of the sign. Dimensions are approximate & may change due to construction factors or exact field conditions. Color shown areas close as printing will allow; Always follow written specifications. All rights reserved: This design has been created for you in connection with a project being planned for you by SSC Signs & Lighting. It may not be reproduced in any manner without prior consent.



77.90 SQ FT

B EICL - EXISTING ILLUMINATED CHANNEL LETTERS
 SCALE: 1/4" = 1'

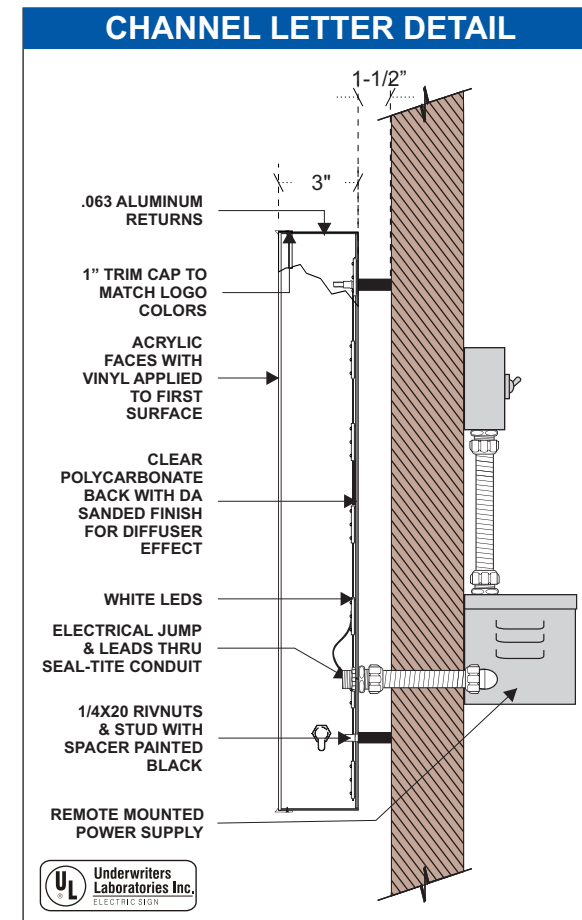

CLIENT
 UNITED SUPERMARKETS #904
ADDRESS
 4950 Montgomery N.E. Albuquerque, NM, 87109
DATE 03.16.2021
DESIGNER - DAA
DRAWING NO.
 213485B-1

REVISION	DATE
1. UPDATED TO SHOW ELEVATION SQ. FT.	03.16.2021 KY

APPROVAL DATE -

APPROVED BY -

This sign is intended to be installed in accordance with the requirements of Article 600 of the National Electrical Code and/or other applicable local codes. This includes proper grounding and bonding of the sign. Dimensions are approximate & may change due to construction factors or exact field conditions. Color shown areas close as printing will allow; Always follow written specifications. All rights reserved: This design has been created for you in connection with a project being planned for you by SSC Signs & Lighting. It may not be reproduced in any manner without prior consent.



27.42 SQ FT

C EICL - EXISTING ILLUMINATED CHANNEL LETTERS
 SCALE: 1/4" = 1'

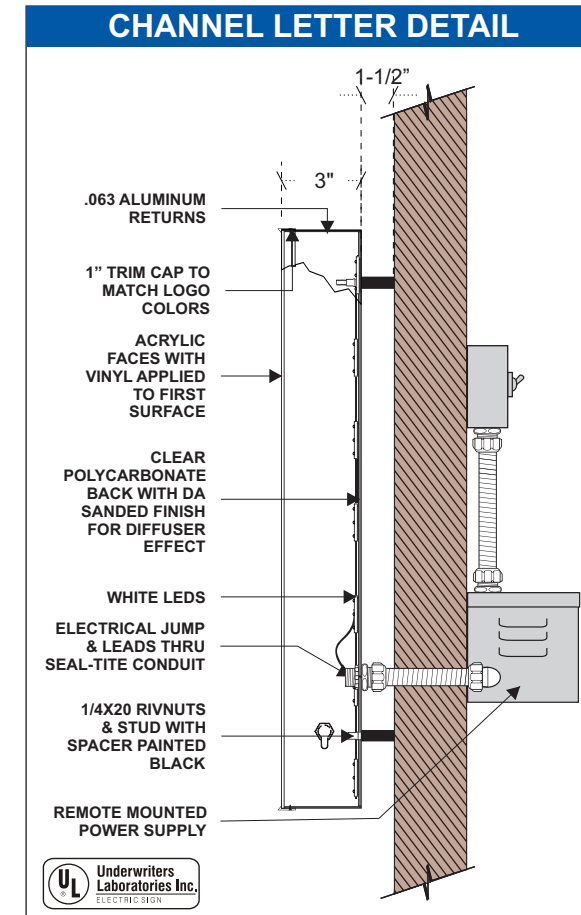

CLIENT
 UNITED SUPERMARKETS
 #904
ADDRESS
 4950 Montgomery N.E.
 Albuquerque, NM, 87109
DATE 03.16.2021
DESIGNER - DAA
DRAWING NO.
 213485B-1

REVISION	DATE
1. UPDATED TO SHOW ELEVATION SQ. FT.	03.16.2021 KY

APPROVAL DATE -

APPROVED BY -

This sign is intended to be installed in accordance with the requirements of Article 600 of the National Electrical Code and/or other applicable local codes. This includes proper grounding and bonding of the sign. Dimensions are approximate & may change due to construction factors or exact field conditions. Color shown areas close as printing will allow; Always follow written specifications. All rights reserved: This design has been created for you in connection with a project being planned for you by SSC Signs & Lighting. It may not be reproduced in any manner without prior consent.



45.43 SQ FT

D EICL - EXISTING ILLUMINATED CHANNEL LETTERS
 SCALE: 3/8" = 1'

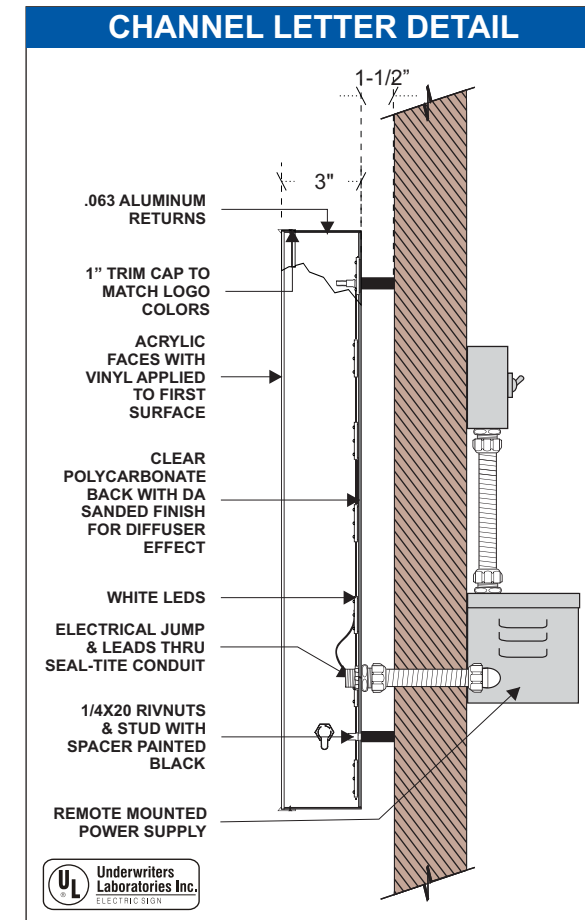

CLIENT
 UNITED SUPERMARKETS
 #904
ADDRESS
 4950 Montgomery N.E.
 Albuquerque, NM, 87109
DATE 03.16.2021
DESIGNER - DAA
DRAWING NO.
 213485B-1

REVISION	DATE
1. UPDATED TO SHOW ELEVATION SQ. FT.	03.16.2021 KY

APPROVAL DATE -

APPROVED BY -

This sign is intended to be installed in accordance with the requirements of Article 600 of the National Electrical Code and/or other applicable local codes. This includes proper grounding and bonding of the sign. Dimensions are approximate & may change due to construction factors or exact field conditions. Color shown areas close as printing will allow; Always follow written specifications. All rights reserved: This design has been created for you in connection with a project being planned for you by SSC Signs & Lighting. It may not be reproduced in any manner without prior consent.



EXISTING ELEVATION

7,932.29 SQ FT

E ED - ELEVATION DETAIL
 SCALE: NTS

CLIENT
 UNITED SUPERMARKETS
 #904
ADDRESS
 4950 Montgomery N.E.
 Albuquerque, NM, 87109
DATE 03.16.2021
DESIGNER - DAA
DRAWING NO.
 213485B-1

REVISION	DATE
1. UPDATED TO SHOW ELEVATION SQ. FT.	03.16.2021

APPROVAL DATE -

APPROVED BY -

This sign is intended to be installed in accordance with the requirements of Article 600 of the National Electrical Code and/or other applicable local codes. This includes proper grounding and bonding of the sign. Dimensions are approximate & may change due to construction factors or exact field conditions. Color shown areas close as printing will allow; Always follow written specifications. All rights reserved: This design has been created for you in connection with a project being planned for you by SSC Signs & Lighting. It may not be reproduced in any manner without prior consent.

CLIENT, MANUFACTURING, AND INSTALLATION NOTES FOR ALL DESIGNS



CLIENT NOTES:

- 1) CLIENT TO PROVIDE VECTOR ARTWORK INCLUDING CORRECT FONTS.
- 2) CLIENT TO PROVIDE ALL COLORS FOR SIGNS WITHIN DESIGN INCLUDING RACEWAY COLORS. COLORS TO BE PROVIDED ARE TO BE IN A SHERWIN WILLIAMS OR PANTONE / PMS COLORS. CMYK COLORS ARE NOT USABLE.
- 3) CLIENT TO APPROVE AND INITIAL DESIGNS THEN RETURN TO SSC SIGNS & LIGHTING ONCE APPROVED.
- 4) CLIENT TO PROVIDE ELECTRICAL TO ALL ILLUMINATED SIGNS. ELECTRICAL TO BE WITHIN 5'-0" OF SIGNAGE PRIOR TO INSTALL DATE.
- 5) ALL ELECTRICAL SCOPE TO BE INSTALLED BY TENANT CONTRACTOR

MANUFACTURING NOTES:

- 1) IF SIGN NEEDS TO BE PERMITTED, MANUFACTURING WILL START AS SOON AS PERMITS ARE APPROVED BY CITY.
- 2) MANUFACTURING TO SUPPLY ALL NEEDED HARDWARE AND ELECTRICAL COMPONENTS NEEDED FOR INSTALLATION OF SIGN.
- 3) A MINIMUM OF 6'-0" WHIPS FROM THE BACK OF EACH CHANNEL LETTERS FOR INSTALLATION WHEN NEEDED.

INSTALLATION NOTES:

- 1) INSTALLER TO INSPECT SIGN UPON RECEIPT AND REPORT ANY ISSUES OR DAMAGED ITEMS. INSTALLER WILL BE HELD LIABLE FOR ANY DAMAGES OR ISSUES REPORTED AFTER DAY SIGN IS RECEIVED.
- 2) INSTALLER TO VERIFY WITH CLIENT THAT SIGN IS BEING INSTALLED IN CORRECT LOCATION.
- 3) INSTALLER TO VERIFY ALL SERVICE IS COMPLETE PRIOR TO LEAVING THE SITE FOR THAT DAY AND/OR NIGHT INCLUDING COMPLETION PHOTOS OF SIGNS INSTALLED AND ILLUMINATED.
- 4) INSTALLER TO CLEAN UP ALL TRASH AND DEBRIS. ALSO, CLEAN ALL SIGNS AS NEEDED INCLUDING FACES.

CLIENT

UNITED SUPERMARKETS
#904

ADDRESS

4950 Montgomery N.E.
Albuquerque, NM, 87109

DATE 03.16.2021

DESIGNER - DAA

DRAWING NO.

213485B-1

REVISION	DATE
1. CHANGED PAINT COLOR FOR CABINET FOR SIGN 4	4.2.2020 DAA
2. CHANGED ALL SIGNS TO UNITED	4.6.2020 DAA

APPROVAL DATE -

APPROVED BY -

This sign is intended to be installed in accordance with the requirements of Article 600 of the National Electrical Code and/or other applicable local codes. This includes proper grounding and bonding of the sign. Dimensions are approximate & may change due to construction factors or exact field conditions. Color shown areas close as printing will allow; Always follow written specifications. All rights reserved. This design has been created for you in connection with a project being planned for you by SSC Signs & Lighting. It may not be reproduced in any manner without prior consent.