

Existing Sidewalks to  
remain as is with proposed waiver

Currently no Sidewalks

*SW Exhibit for  
Proposed Tracts A-1-A-1-A,  
A-1-A-1-B, A-1-A-1-C,  
A-1-A-1-D and A-1-A-1-E*

*The Plaza at Paseo Del Norte  
Being Comprised of*

*Tract A-1-A-1,*

*The Plaza at Paseo del Norte*

*City of Albuquerque, Bernalillo County, New Mexico*

*March 2023*

Legend

N 90°00'00" E	MEASURED BEARINGS AND DISTANCES
(N 90°00'00" E)	RECORD BEARINGS AND DISTANCES PER PLAT (10/27/2011, 2011C-114)
{N 90°00'00" E}	RECORD BEARINGS AND DISTANCES PER PLAT (02/27/1997, 97C-65)
●	FOUND MONUMENT AS INDICATED
○	SET 1/2" REBAR WITH CAP "LS 18374" UNLESS OTHERWISE NOTED

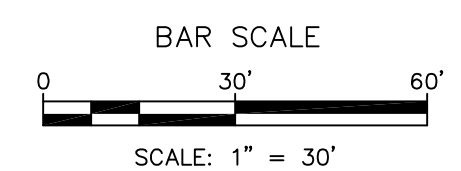
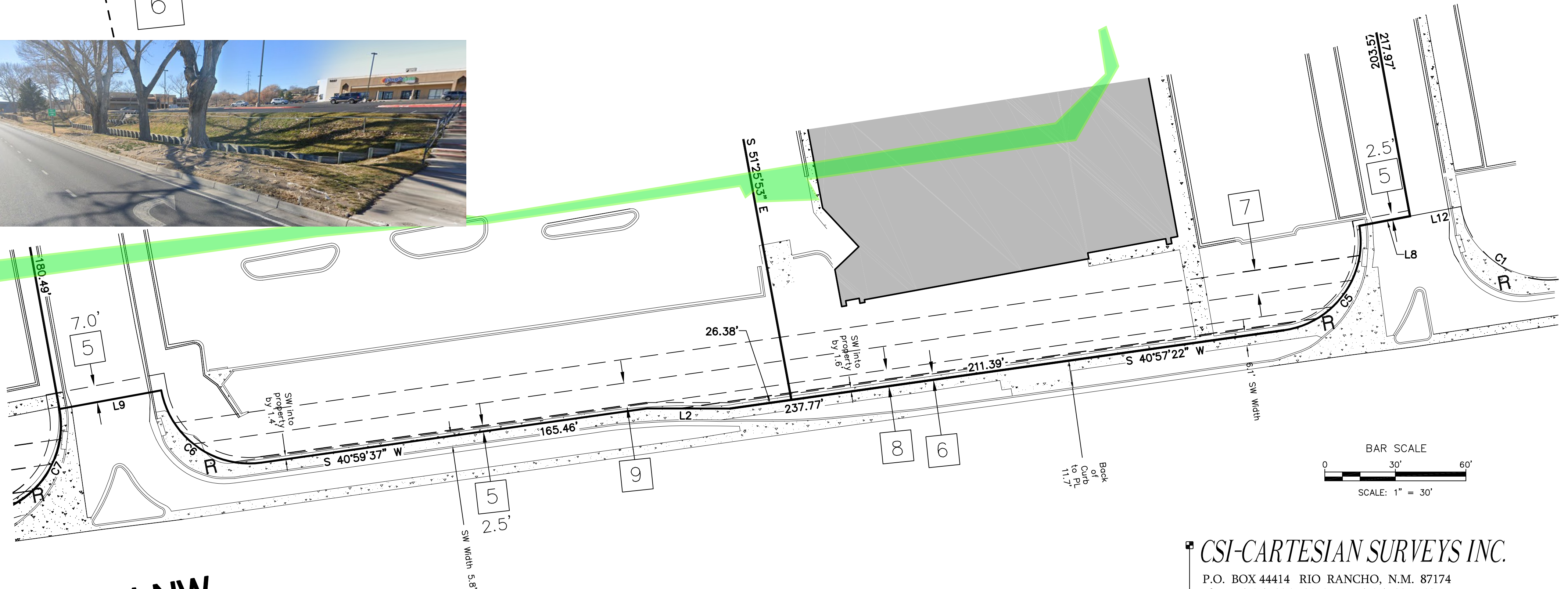
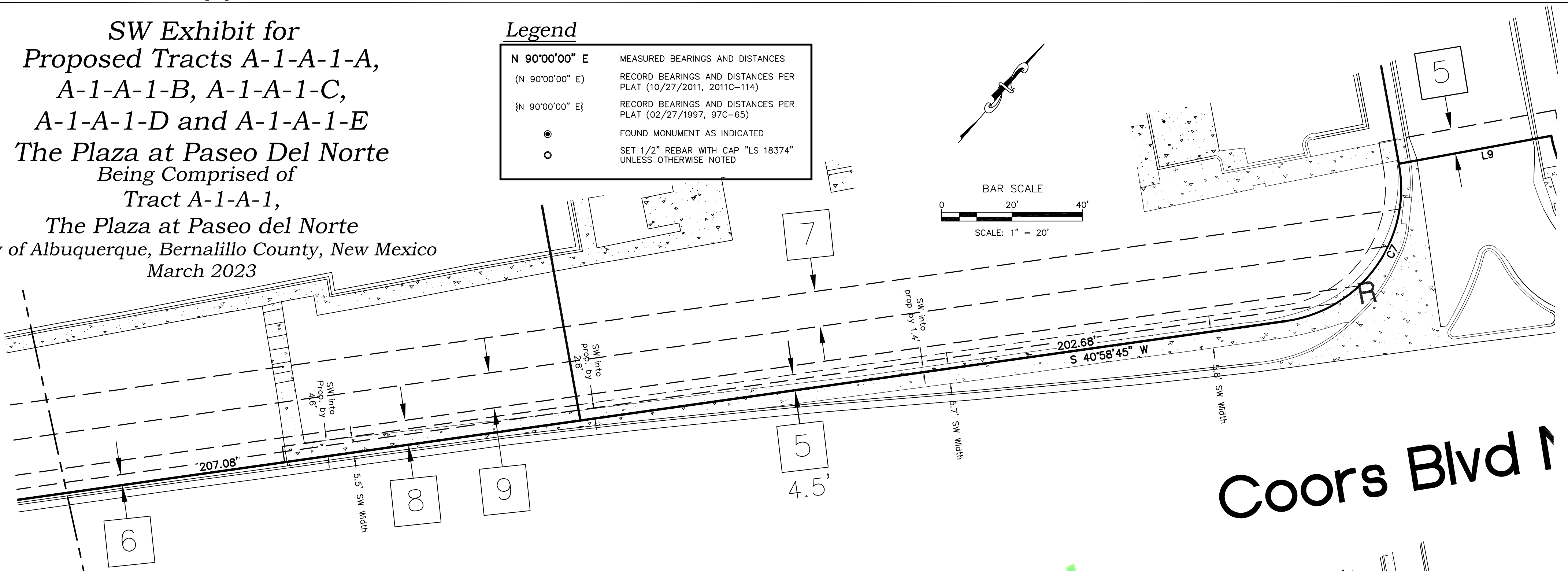
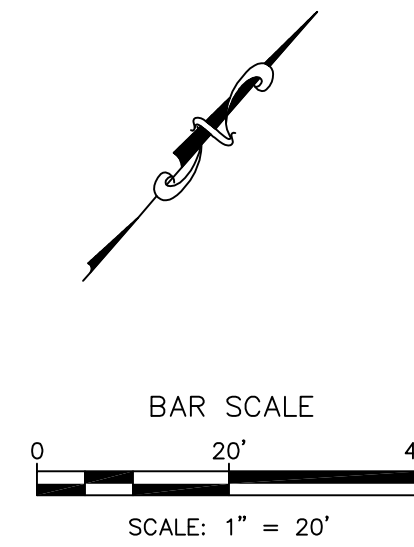

**CSI-CARTESIAN SURVEYS INC.**

P.O. BOX 44414 RIO RANCHO, N.M. 87174  
Phone (505) 896-3050 Fax (505) 891-0244  
cartesianbrian@gmail.com

Sheet 1 of 1  
240156