

NOTE: TOWN BAY
FACT OF PHASE I

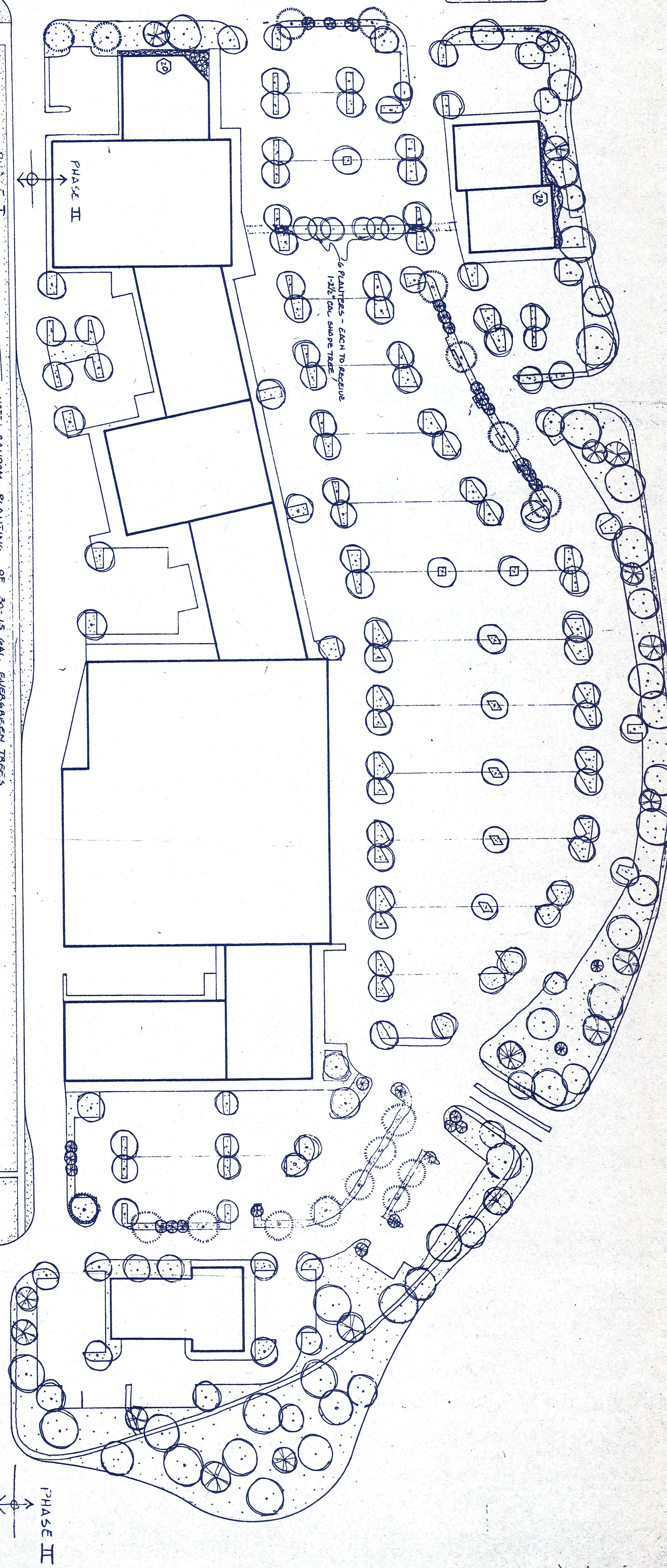

NOTE: PLANTING PLANTING OF 30-15 GAL EVERGREEN TREES
AND 30-15 GAL ORNAMENTAL TREES IN SEED LAWN AREA

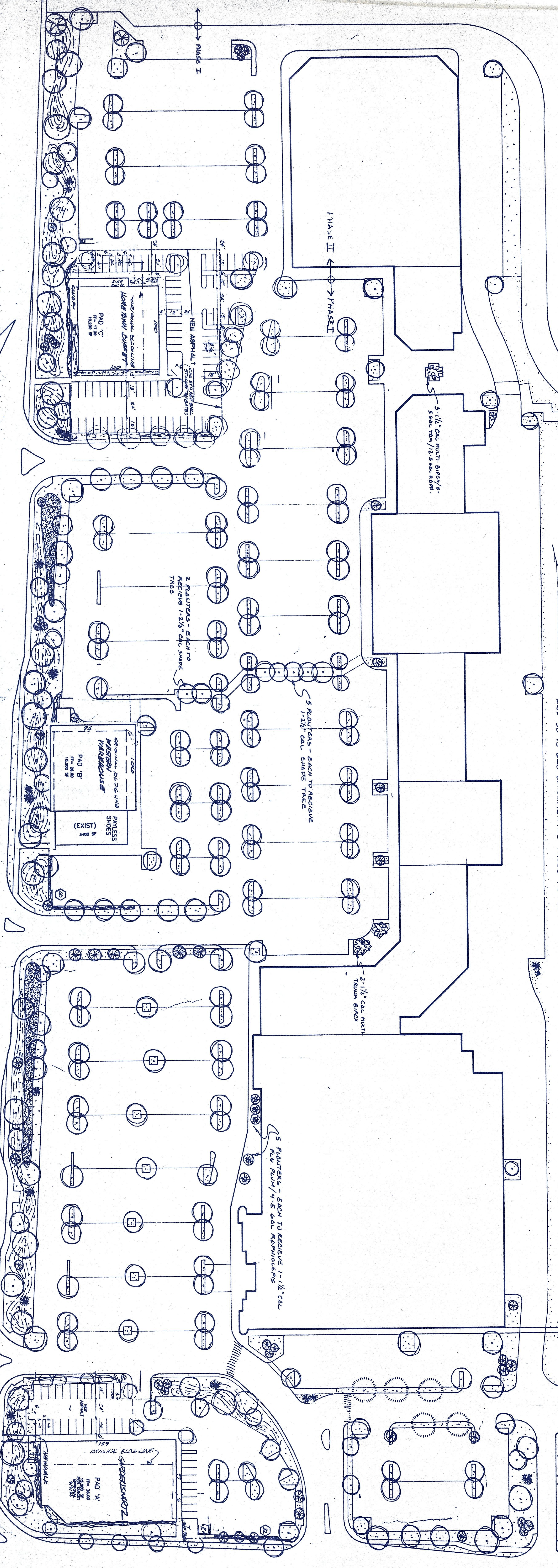

SCALE: 1" = 50'



The Hilltop
LANDSCAPE ARCHITECTURE
JAMES McFLION, AIA, AIA
REGISTERED LANDSCAPE ARCHITECT
1007
1000 STATE ST., 7TH FLOOR, ALBANY, NY 12207-5800
REVISION 25 MAY 81

JOB TITLE: ADMINISTRATIVE AMENDMENT
THE PLAZA AT PASO DEL ROY
ROBERT CENTER WEST
PAD A: GARDENWALD STREETS job no: 128795
PAD B: WESTERN HILLS job no: 128795
PAD C: GARDENWALD STREETS job no: 128795
PAD D: WESTERN HILLS job no: 128795
sheet title: SITE DEVELOPMENT PLAN
JOB NO: 128795
DATE: 12/80
BY: JRM
CHECKED: JRM
DATE: 1/81
JOB NO: 128795
DATE: 1/81
JOB NO: 128795
DATE: 1/81