



DEVELOPMENT REVIEW BOARD  
SUPPLEMENTAL SUBMITTAL

**(Deadline is Friday at noon unless noted on DRB calendar – late submittals will not be accepted unless approved by the DRB)**

PROJECT NO. PR-2021-005628

Application No. \_\_\_\_\_

TO:

Planning Department/Chair

Hydrology

Transportation Development

ABCWUA

Code Enforcement

Parks & Rec

\*(Please attach this sheet with each collated set for each board member)

**NOTE: ELECTRONIC VERSION (ie disk, thumbdrive) is Required. Submittal will not be accepted without.**

DRB SCHEDULED HEARING DATE: MARCH 30, 2022 HEARING DATE OF DEFERRAL: MAY 4, 2022

SUBMITTAL DESCRIPTION: Updated infrastructure list  
Updated Utility Exhibit  
Updated Traffic Exhibit  
Comment response letter

CONTACT NAME: Michael Balaskovits

TELEPHONE: 823-1000 EMAIL: MBalaskovits@bhinc.com

April 28, 2022

Jolene Wolfley  
D.R.B. Chair  
City of Albuquerque  
Delivered by email: [jwolfley@cabq.gov](mailto:jwolfley@cabq.gov)

Re: PR2021-005628 – Request for Preliminary Plat: Mesa Del Sol Innovation Park City Center

Dear Chairwoman Wolfley,

This letter is to accompany the supplemental submittal for the DRB hearing on May 4<sup>th</sup>, 2022. Below are the comments we are responding to as a part of this supplemental submittal.

### **ABCWUA**

*1 – No new files received.*

Response: See attached for updated infrastructure list and Conceptual Utility exhibit.

*2 – Serviceability Letter #211028 is in processing and will set the criteria for service. An executed serviceability letter is required prior to approval to identify the required infrastructure for the platting action.*

Response: We received Serviceability Letter and updated the infrastructure list and Conceptual utility plan accordingly.

*3 – This project is outside of the adopted service area:*

- a. Development Agreement R-07-32 is applicable to this area and provides the Board approval for development. No further Board actions is required at this time.*

Response: Acknowledged

*4 – This project is outside of the adopted service area:*

- a. Development Agreement R-07-32 is applicable to this area and provides the Board approval for development. No further Board actions is required at this time.*

Response:

*5 – Infrastructure List:*

- a. Improvements are anticipated to be required for this project. Upon issuance of the Serviceability Letter, include the public infrastructure items in the infrastructure list.*

Engineering ▲

Spatial Data ▲

Advanced Technologies ▲

*b. The current utility plan and infrastructure list match the draft serviceability letter.*

Response: See attached for the latest Infrastructure list and Conceptual Utility plan.

**TRANSPORTATION:**

*1 – List sidewalk widths on the infrastructure list.*

Response: Sidewalk widths have been provided to the infrastructure list for information purposes only.

*2 – A Traffic Impact Study shall be reviewed and approved prior to approval of any future development.*

Response: Acknowledged.

**DRB PLANNING DEPT:**

*1 – Utility signatures will be required for final plat.*

Response: Acknowledged.

*2 - Final Plat is required within one year of preliminary plat approval.*

Response: Acknowledged

*3- A recorded IIA will be required with the final plat.*

Response: Acknowledged.

*4 – Future site plans must be in compliance with the uses (and in accordance with converted IDO zoning categories) established for the Community Center in the Level B Master Plan which offers a mix of commercial and residential uses. Maximum FAR is 2.0. See MdS Level B Master Plan, 2.3.3 and Table 2-1 Site Development Standards.*

Response: Acknowledged.

*5 – Tract E is called out as a Primary Transit node and a Park in the Level B Plan.*

Response: Acknowledged.

**PARKS & REC DEPARTMENT**

*1 – 12-08-2021: No objection to Bulk Land Plat. Parks requirement in earlier comments is being discussed with the requests for Montage subdivision (PR-2020-003442).*

J. Wolfley  
City of Albuquerque, DRB  
April 28, 2022  
Page 3

*Mesa del Sol has a multi-use trail per the Master Plan update, which may be required on the included Infrastructure List.*

Response: The multiuse trail has been added to the infrastructure list. See updated Exhibit A for section used.

*2 – 01-05-2022, 01-12-2022: Need further explanations on extent of multi-purpose trail along Mesa del Sol Blvd. Multi-use trail is “East of Eastern Couplet”?*

Response: The multiuse trail has been added to the infrastructure list. See updated Exhibit A for section used.

*3 – 02-09-2022: Given recent discussions, one side of Mesa del Sol Blvd west of western couplet could implement a multi-purpose trail in lieu of a 5-ft sidewalk to connect to the multi-purpose trail east of the eastern couplet along Netflix, and to connect westward toward I-25. Can Section D be revised to allow for a multi-purpose trail on one side of the road?*

Response: The multiuse trail has been added to the infrastructure list. See updated Exhibit A for section used.

*Meeting Notes:*

*P 20 of MDS – building orientation and setbacks – mixed use centers Tract E park and plaza.*

*4 – 03-02-2022: Regarding street section D / Mesa del Sol Blvd west of western couplet, please consider switching dimensions outside of curb to 15-ft for side with multi-use trail and 13-ft for side with sidewalk.*

Response: The dimension was switched to allow for a 15' for the multi-use trail and 13-ft for the side with sidewalk.

*5 – 03-30-2022: Please confirm the proposed Multi-Use Trail on Mesa del Sol Blvd, West of Western Couplet, is positioned on the north side of the street.*

Response: The multi-use trail is now positioned on the north side of the street.

J. Wolfley  
City of Albuquerque, DRB  
April 28, 2022  
Page 4

Please review this request and schedule it to be heard during the next available  
Development Review Board hearing.

Sincerely,

A handwritten signature in black ink, appearing to read 'Michael Balaskovits', written in a cursive style.

Michael Balaskovits, P.E  
Senior Vice President  
Community Development & Planning

MJB/jcm  
Enclosures

Current DRC  
Project No. \_\_\_\_\_

Date Submitted: \_\_\_\_\_  
Date Site Plan Approved: \_\_\_\_\_  
Date Preliminary Plat Approved: \_\_\_\_\_  
Date Preliminary Plat Expires: \_\_\_\_\_

Figure 12

**INFRASTRUCTURE LIST**

EXHIBIT "A"  
TO SUBDIVISION IMPROVEMENTS AGREEMENT  
DEVELOPMENT REVIEW BOARD (D.R.B.) REQUIRED INFRASTRUCTURE LIST

DRB Project No. **PR-2021-005628**

**MESA DEL SOL CITY CENTER PLAT  
A REPLAT OF TRACT 17 ARTISTE BULK LAND PLAT**

Following is a summary of PUBLIC/PRIVATE Infrastructure required to be constructed or financially guaranteed for the above development. This Listing is not necessarily a complete listing. During the IIA process and/or in the review of the construction drawings, if the DRC Chair determines that appurtenant items and/or unforeseen items have not been included in the infrastructure listing, the DRC Chair may include those items in the listing and related financial guarantee. Likewise, if the DRC Chair determines that appurtenant or non-essential items can be deleted from the listing, those items may be deleted as well as the related portions of the financial guarantees. All such revisions require approval by the DRC Chair, the User Department and agent/owner. If such approvals are obtained, these revisions to the listing will be incorporated administratively. In addition, any unforeseen items which arise during construction which are necessary to complete the project and which normally are the Subdivider's responsibility will be required as a condition of project acceptance and close out by the City.

IIA Sequence #	COA DRC Project #	Size	Type of Improvement	Location	From	To	Private Inspector	City Inspector	City Cnst Engineer
<b>PUBLIC ROADWAY IMPROVEMENTS</b>									
		32' F-F (151' RIGHT OF WAY - HALF STREET IMPROVEMENTS)	ARTERIAL PAVING, PCC CURB & GUTTER. 8' SIDEWALK TO BE REQUIRED AND FINANCIALLY GUARANTEED WITH FUTURE SITE PLANS. (INCLUDING TEMPORARY TURNAROUND)	MESA DEL SOL BLVD	MDS LEVEL B BOUNDARY (NORTH WEST CORNER OF TRACT K)	EASTERN MESA DEL SOL COUPLET (NORTHEAST OF TRACT G)	/	/	/
		28' F-EOP (78' RIGHT OF WAY HALF STREET IMPROVEMENTS)	ARTERIAL PAVING, PCC CURB & GUTTER. 16' SIDEWALK TO BE REQUIRED AND FINANCIALLY GUARANTEED WITH FUTURE SITE PLANS	NORTH MESA DEL SOL BLVD	FELLINI BLVD	WEST UNIVERSITY BLVD	/	/	/
		46' F-F (78' RIGHT OF WAY FULL STREET IMPROVEMENTS)	ARTERIAL PAVING, PCC CURB & GUTTER. 16' SIDEWALK TO BE REQUIRED AND FINANCIALLY GUARANTEED AND FINANCIALLY GURANTEED WITH FUTURE SITE PLANS	NORTH MESA DEL SOL BLVD	WEST UNIVERSITY BLVD	WESTERN MESA DEL SOL COUPLET (WEST OF TRACT C)	/	/	/
		46' F-F (78' RIGHT OF WAY FULL STREET IMPROVEMENTS)	ARTERIAL PAVING, PCC CURB & GUTTER. 16' SIDEWALK TO BE REQUIRED AND FINANCIALLY GUARANTEED WITH FUTURE SITE PLANS	SOUTH MESA DEL SOL BLVD	EASTERN MESA DEL SOL COUPLET (NORTH EAST OF TRACT G)	WESTERN MESA DEL SOL COUPLET (WEST OF TRACT C)	/	/	/
		39' F-F AND 39' F-F (154' RIGHT OF WAY FULL STREET IMPROVEMENTS)	ARTERIAL PAVING, PCC CURB & GUTTER. 10' MULTI-USE TRAIL. 5' SIDEWALK TO BE REQUIRED AND FINANCIALLY GUARANTEED WITH FUTURE SITE PLANS	MESA DEL SOL BLVD	EASTERN COUPLET (WEST OF TRACT C)	STRAND LOOP	/	/	/
		48' F-F (80' RIGHT OF WAY FULL STREET IMPROVEMENTS)	PAVEMENT, CURB AND GUTTER. 5' SIDEWALK TO BE REQUIRED AND FINANCIALLY GUARANTEED WITH FUTURE SITE PLANS	FELLINI BLVD	NORTH MESA DEL SOL BLVD	CATHER XING	/	/	/
		46' F-F (78' RIGHT OF WAY FULL STREET IMPROVEMENTS)	ARTERIAL PAVING, PCC CURB & GUTTER. 16' SIDEWALK TO BE REQUIRED AND FINANCIALLY GUARANTEED WITH FUTURE SITE PLANS	EAST UNIVERSITY BLVD	NORTH MESA DEL SOL BLVD	SOUTHERN UNIVERSITY BLVD COUPLET (SOUTH EAST OF TRACT J)	/	/	/
		28' F-F (78' RIGHT OF WAY HALF STREET IMPROVEMENTS)	ARTERIAL PAVING, PCC CURB & GUTTER. 16' SIDEWALK TO BE REQUIRED AND FINANCIALLY GUARANTEED WITH FUTURE SITE PLANS	WEST UNIVERSITY BLVD	STRYKER ROAD	NORTH MESA DEL SOL BLVD	/	/	/
		46' F-F (78' RIGHT OF WAY FULL STREET IMPROVEMENTS)	ARTERIAL PAVING, PCC CURB & GUTTER. 16' SIDEWALK TO BE REQUIRED AND FINANCIALLY GUARANTEED WITH FUTURE SITE PLANS	WEST UNIVERSITY BLVD	NORTH MESA DEL SOL BLVD	SOUTHERN UNIVERSITY BLVD COUPLET (SOUTH EAST OF TRACT J)	/	/	/

		36' F-F and 39' F-F (152' RIGHT OF WAY FULL STREET IMPROVEMENTS)	ARTERIAL PAVING, PCC CURB & GUTTER, 6' SIDEWALK TO BE REQUIRED AND FINANCIALLY GUARANTEED WITH FUTURE SITE PLANS (INCLUDING TEMPORARY TURNAROUND)	UNIVERSITY BLVD	SOUTHERN UNIVERSITY BLVD COUPLET (SOUTH EAST OF TRACT J)	TRACT N	/	/	/
		48' F-F (80' RIGHT OF WAY HALF STREET IMPROVEMENTS)	PAVEMENT, CURB AND GUTTER, 5' SIDEWALK TO BE REQUIRED AND FINANCIALLY GUARANTEED WITH FUTURE SITE PLANS	DEKOONING AVE	NORTH MESA DEL SOL BLVD	CATHER XING	/	/	/
		46' F-F (66' RIGHT OF WAY FULL STREET IMPROVEMENTS)	PAVEMENT, CURB AND GUTTER, 5' SIDEWALK TO BE REQUIRED AND FINANCIALLY GUARANTEED WITH FUTURE SITE PLANS	DEKOONING AVE	SCORSESE AVE	NORTH MESA DEL SOL BLVD	/	/	/
		48' F-F (80' RIGHT OF WAY HALF STREET IMPROVEMENTS)	PAVEMENT, CURB AND GUTTER, 5' SIDEWALK TO BE REQUIRED AND FINANCIALLY GUARANTEED WITH FUTURE SITE PLANS	CATHER XING	DEKOONING AVE	FELLINI BLVD	/	/	/
		46' F-F (66' RIGHT OF WAY FULL STREET IMPROVEMENTS)	PAVEMENT, CURB AND GUTTER, 5' SIDEWALK TO BE REQUIRED AND FINANCIALLY GUARANTEED WITH FUTURE SITE PLANS	STRAND LOOP	SCORSESE AVE	MESA DEL SOL BLVD	/	/	/
		28' F-F (52' RIGHT OF WAY FULL STREET IMPROVEMENTS)	PAVEMENT, CURB AND GUTTER, 5' SIDEWALK TO BE REQUIRED AND FINANCIALLY GUARANTEED WITH FUTURE SITE PLANS	WYETH DR	SCORSESE AVE	MESA DEL SOL BLVD	/	/	/
		STREET LIGHTS	NEW STREET LIGHTS AND REQUIRED APPURTANCES PER LEVEL B AND DPM REQUIREMENTS (APPROX. 18 STREET LIGHTS)	AT ALL STREET INTERSECTION WITHOUT AN EXISTING LIGHT	SCORSESE AVE	MESA DEL SOL BLVD	/	/	/
<b>PUBLIC WATERLINE IMPROVEMENTS</b>									
		30" DIA.	WATERLINE W/ NEC. VALVES, FH'S, MJ'S & RJ'S	MESA DEL SOL BLVD	MDS LEVEL B BOUNDARY (NORTH WEST OF TRACT K)	EASTERN MESA DEL SOL COUPLET (NORTH EAST OF TRACT G)	/	/	/
		10" DIA.	WATERLINE W/ NEC. VALVES, FH'S, MJ'S & RJ'S	MESA DEL SOL BLVD	MDS LEVEL B BOUNDARY (NORTH WEST OF TRACT K)	EASTERN MESA DEL SOL COUPLET (NORTH EAST OF TRACT G)	/	/	/
		30" DIA.	WATERLINE W/ NEC. VALVES, FH'S, MJ'S & RJ'S	SOUTH MESA DEL SOL BLVD	EASTERN MESA DEL SOL COUPLET (NORTH EAST OF TRACT G)	FELLINI BLVD	/	/	/
		10" DIA.	WATERLINE W/ NEC. VALVES, FH'S, MJ'S & RJ'S	SOUTH MESA DEL SOL BLVD	EASTERN MESA DEL SOL COUPLET (NORTH EAST OF TRACT G)	FELLINI BLVD	/	/	/
		10" DIA.	WATERLINE W/ NEC. VALVES, FH'S, MJ'S & RJ'S	NORTH MESA DEL SOL BLVD	EASTERN MESA DEL SOL COUPLET (NORTH EAST OF TRACT G)	FELLINI BLVD	/	/	/
		12" DIA.	WATERLINE W/ NEC. VALVES, FH'S, MJ'S & RJ'S	NORTH MESA DEL SOL BLVD	FELLINI BLVD	WESTERN MESA DEL SOL COUPLET (WEST OF TRACT C)	/	/	/
		12" DIA.	WATERLINE W/ NEC. VALVES, FH'S, MJ'S & RJ'S	FELLINI BLVD	STRYKER RD	SOUTH MESA DEL SOL BLVD	/	/	/
		16" DIA.	WATERLINE W/ NEC. VALVES, FH'S, MJ'S & RJ'S	FELLINI BLVD	SOUTH MESA DEL SOL BLVD	CATHER XING	/	/	/
		8" DIA.	WATERLINE W/ NEC. VALVES, FH'S, MJ'S & RJ'S	FELLINI BLVD	SOUTH MESA DEL SOL BLVD	CATHER XING	/	/	/
		16" DIA.	WATERLINE W/ NEC. VALVES, FH'S, MJ'S & RJ'S	CATHER XING	FELLINI BLVD	EAST UNIVERSITY BLVD	/	/	/
		8" DIA.	WATERLINE W/ NEC. VALVES, FH'S, MJ'S & RJ'S	CATHER XING	EAST UNIVERSITY BLVD	DEKOONING AVE	/	/	/
		16" DIA.	WATERLINE W/ NEC. VALVES, FH'S, MJ'S & RJ'S	SOUTH MESA DEL SOL BLVD	FELLINI BLVD	WESTERN MESA DEL SOL COUPLET (WEST OF TRACT C)	/	/	/

		12" DIA.	WATERLINE W/ NEC. VALVES, FH'S, MJ'S & RJ'S	EAST UNIVERSITY BLVD	STRYKER RD	CATHER XING	/	/	/
		16" DIA.	WATERLINE W/ NEC. VALVES, FH'S, MJ'S & RJ'S	EAST UNIVERSITY BLVD	CATHER XING	SOUTHERN UNIVERSITY COUPLER (SOUTH EAST OF TRACT J)	/	/	/
		16" DIA.	WATERLINE W/ NEC. VALVES, FH'S, MJ'S & RJ'S	UNIVERSITY BLVD	SOUTHERN UNIVERSITY COUPLER (SOUTH EAST OF TRACT J)	TRACT N	/	/	/
		12" DIA.	WATERLINE W/ NEC. VALVES, FH'S, MJ'S & RJ'S	WEST UNIVERSITY BLVD	STRYKER RD	SOUTHERN UNIVERSITY COUPLER (SOUTH EAST OF TRACT J)	/	/	/
		8" DIA.	WATERLINE W/ NEC. VALVES, FH'S, MJ'S & RJ'S	DEKOONING AVE	SCORSESE AVE	NORTH MESA DEL SOL BLVD	/	/	/
		8" DIA.	WATERLINE W/ NEC. VALVES, FH'S, MJ'S & RJ'S	DEKOONING AVE	NORTH MESA DEL SOL BLVD	CATEHR XING	/	/	/
		16" DIA.	WATERLINE W/ NEC. VALVES, FH'S, MJ'S & RJ'S	MESA DEL SOL BLVD	WESTERN MESA DEL SOL COUPLER (WEST OF TRACT C)	STRAND LOOP	/	/	/
		8" DIA.	WATERLINE W/ NEC. VALVES, FH'S, MJ'S & RJ'S	STRAND LOOP	MESA DEL SOL BLVD	SCORSESE AVE	/	/	/
<b>PUBLIC WATERLINE IMPROVEMENTS (DEFERRED INFRASTRUCTURE - NOT TO BE FINANCIALLY GURANTEED)</b>									
		FUTURE RESERVOIR TO RESERVOIR - 36" DIA	WATERLINE W/ NEC. VALVES, FH'S, MJ'S & RJ'S	SOUTH MESA DEL SOL BLVD	EASTERN MESA DEL SOL COUPLER (NORTH EAST OF TRACT G)	WESTERN MESA DEL SOL COUPLER (WEST OF TRACT C)	/	/	/
		FUTURE RESERVOIR TO RESERVOIR - 36" DIA	WATERLINE W/ NEC. VALVES, FH'S, MJ'S & RJ'S	MESA DEL SOL BLVD	MDS LEVEL B BOUNDARY (NORTH WEST OF TRACT K)	EASTERN MESA DEL SOL COUPLER (NORTH EAST OF TRACT G)	/	/	/
		FUTURE RESERVOIR TO RESERVOIR - 36" DIA	WATERLINE W/ NEC. VALVES, FH'S, MJ'S & RJ'S	MESA DEL SOL BLVD	WESTERN MESA DEL SOL COUPLER (WEST OF TRACT C)	STRAND LOOP	/	/	/
<b>PUBLIC NON-POTABLE WATERLINE IMPROVEMENTS</b>									
		16" DIA.	REUSE WATERLINE W/ NEC. VALVES, FH'S, MJ'S & RJ'S	MESA DEL SOL BLVD	MDS LEVEL B BOUNDARY (NORTH WEST OF TRACT K)	EASTERN MESA DEL SOL COUPLER (NORTH EAST OF TRACT G)	/	/	/
		16" DIA.	REUSE WATERLINE W/ NEC. VALVES, FH'S, MJ'S & RJ'S	SOUTH MESA DEL SOL BLVD	EASTERN MESA DEL SOL COUPLER (NORTH EAST OF TRACT G)	FELLINI BLVD	/	/	/
		16" DIA.	REUSE WATERLINE W/ NEC. VALVES, FH'S, MJ'S & RJ'S	FELLINI BLVD	SOUTH MESA DEL SOL BLVD	CATHER XING	/	/	/
		16" DIA.	REUSE WATERLINE W/ NEC. VALVES, FH'S, MJ'S & RJ'S	CATHER XING	FELLINI BLVD	DEKOONING AVE	/	/	/
		12" DIA.	REUSE WATERLINE W/ NEC. VALVES, FH'S, MJ'S & RJ'S	UNIVERSITY BLVD	SOUTHERN UNIVERSITY COUPLER (SOUTH EAST OF TRACT J)	TRACT N	/	/	/
		6" DIA.	REUSE WATERLINE W/ NEC. VALVES, FH'S, MJ'S & RJ'S	WEST UNIVERSITY BLVD	TRACT E	CATHER XING	/	/	/
		12" DIA.	REUSE WATERLINE W/ NEC. VALVES, FH'S, MJ'S & RJ'S	WEST UNIVERSITY BLVD	CATHER XING	SOUTHERN UNIVERSITY COUPLER (SOUTH EAST OF TRACT J)	/	/	/
		16" DIA.	WATERLINE W/ NEC. VALVES, FH'S, MJ'S & RJ'S	DEKOONING AVE	NORTH MESA DEL SOL BLVD	CATHER XING	/	/	/
		16" DIA.	WATERLINE W/ NEC. VALVES, FH'S, MJ'S & RJ'S	SOUTH MESA DEL SOL BLVD	DEKOONING AVE	WESTERN MESA DEL SOL COUPLER (WEST OF TRACT C)	/	/	/



		16" DIA.	WATERLINE W/ NEC. VALVES, FH'S, MJ'S & RJ'S	MESA DEL SOL BLVD	WESTERN MESA DEL SOL COUPLET (WEST OF TRACT C)	STRAND LOOP	/	/	/
<b>PUBLIC SANITARY SEWER IMPROVEMENTS</b>									
		18" DIA.	SANITARY SEWER W/ NEC. MHs & SERVICES	MESA DEL SOL BLVD	LEVEL B BOUNDARY	EASTERN MESA DEL SOL COUPLET (NORTH EAST OF TRACT G)	/	/	/
		21" DIA.	SANITARY SEWER W/ NEC. MHs & SERVICES	SOUTH MESA DEL SOL BLVD	EASTERN MESA DEL SOL COUPLET (NORTH EAST OF TRACT	EAST UNIVERSITY BLVD	/	/	/
		8" DIA.	SANITARY SEWER W/ NEC. MHs & SERVICES	NORTH MESA DEL SOL BLVD	EASTERN MESA DEL SOL COUPLET (NORTH EAST OF TRACT	TRACT 28	/	/	/
		8" DIA.	SANITARY SEWER W/ NEC. MHs & SERVICES	FELLINI BLVD	NORTH MESA DEL SOL BLVD	CATHER XING	/	/	/
		8" DIA.	SANITARY SEWER W/ NEC. MHs & SERVICES	CATHER XING	EAST UNIVERSITY BLVD	DEKOONING AVE	/	/	/
		8" DIA.	SANITARY SEWER W/ NEC. MHs & SERVICES	NORTH MESA DEL SOL	TRACT 28	TRACT A	/	/	/
		8" DIA.	SANITARY SEWER W/ NEC. MHs & SERVICES	EAST UNIVERSITY BLVD	STRYKER RD	SOUTH MESA DEL SOL BLVD	/	/	/
		21" DIA.	SANITARY SEWER W/ NEC. MHs & SERVICES	EAST UNIVERSITY BLVD	SOUTH MESA DEL SOL BLVD	CATHER XING	/	/	/
		24" DIA.	SANITARY SEWER W/ NEC. MHs & SERVICES	EAST UNIVERSITY BLVD	CATHER XING	SOUTHERN UNIVERSITY COUPLET (SOUTH EAST OF	/	/	/
		24" DIA.	SANITARY SEWER W/ NEC. MHs & SERVICES	UNIVERSITY BLVD	SOUTHERN UNIVERSITY COUPLET (SOUTH EAST OF TRACT J)	TRACT N	/	/	/
		24"-30" DIA.	SANITARY SEWER W/ NEC. MHs & SERVICES	FUTURE UNIVERSITY BLVD	SOUTHERN EDGE OF TRACT J	END OF NEW UNIVERSITY BLVD RIGHT OF WAY (PS#1)	/	/	/
		8" DIA.	SANITARY SEWER W/ NEC. MHs & SERVICES	SOUTH MESA DEL SOL	EAST UNIVERSITY BLVD	TRACT C	/	/	/
		X2 MAX 12" DIA. (FINAL SIZE SET AT DESIGN)	SANITARY SEWER FORCE MAIN W/ NEC. MH'S AND CLEANOUTS	WEST UNIVERSITY BLVD	STRYKER ROAD	SOUTHERN EDGE OF TRACT J	/	/	/
		X2 MAX 12" DIA. (FINAL SIZE SET AT DESIGN)	SANITARY SEWER FORCE MAIN W/ NEC. MH'S AND CLEANOUTS	FUTURE UNIVERSITY BLVD	SOUTHERN EDGE OF TRACT J	END OF NEW UNIVERSITY BLVD RIGHT OF WAY (PS#1)	/	/	/
		21" DIA.	SANITARY SEWER W/ NEC. MHs & SERVICES	DEKOONING AVE	SCORSESE AVE	NORTH MESA DEL SOL BLVD	/	/	/
		21" DIA.	SANITARY SEWER W/ NEC. MHs & SERVICES	NORTH MESA DEL SOL BLVD	DEKOONING AVE	WESTERN MESA DEL SOL COUPLET (WEST OF TRACT C)	/	/	/
		21" DIA.	SANITARY SEWER W/ NEC. MHs & SERVICES	MESA DEL SOL BLVD	WESTERN MESA DEL SOL COUPLET (WEST OF TRACT C)	STRAND LOOP	/	/	/
		NEW LIFT STATION	SANITARY REGIONAL LIFT STATION (PS#1 NOTED IN THE LEVEL B)	FUTURE ABCWUA EASEMENT	NEAR END OF NEW UNIVERSITY BLVD RIGHT OF WAY		/	/	/
<b>PUBLIC STORM DRAIN IMPROVEMENTS</b>									
		24"-72" DIA.	RCP W/ NEC. MH'S, LATERALS & INLETS	MESA DEL SOL BLVD	MDS LEVEL B BOUNDARY	EASTERN MESA DEL SOL COUPLET (EAST OF TRACT G)	/	/	/
		24"-48" DIA.	RCP W/ NEC. MH'S, LATERALS & INLETS	SOUTH MESA DEL SOL BLVD	TRACT F	EASTERN MESA DEL SOL COUPLET (EAST OF TRACT G)	/	/	/
		24"-48" DIA.	RCP W/ NEC. MH'S, LATERALS & INLETS	NORTH MESA DEL SOL BLVD	TRACT 28	FELLINI BLVD	/	/	/
		60"-72" DIA.	RCP W/ NEC. MH'S, LATERALS & INLETS	NORTH MESA DEL SOL BLVD	FELLINI BLVD	EASTERN MESA DEL SOL COUPLET (EAST OF TRACT G)	/	/	/
		24"-48" DIA.	RCP W/ NEC. MH'S, LATERALS & INLETS	NORTH MESA DEL SOL BLVD	TRACT A	TRACT 24	/	/	/
		24"-48" DIA.	RCP W/ NEC. MH'S, LATERALS & INLETS	SOUTH MESA DEL SOL BLVD	TRACT B	TRACT E	/	/	/
		24"-72" DIA.	RCP W/ NEC. MH'S, LATERALS & INLETS	WEST UNIVERSITY BLVD	TRACT A	CATHER XING	/	/	/

<input type="checkbox"/>	<input type="checkbox"/>	24"-72" DIA.	RCP W/ NEC. MHS, LATERALS & INLETS	CATHER XING	DEKOONING AVE	FELLINI BLVD	<input type="checkbox"/>	<input type="checkbox"/>	<input type="checkbox"/>
<input type="checkbox"/>	<input type="checkbox"/>	24"-72" DIA.	RCP W/ NEC. MHS, LATERALS & INLETS	EAST UNIVERSITY BLVD	CATHER XING	SOUTHERN END OF TRACT J	<input type="checkbox"/>	<input type="checkbox"/>	<input type="checkbox"/>
<input type="checkbox"/>	<input type="checkbox"/>	24"-72" DIA.	RCP W/ NEC. MHS, LATERALS & INLETS	WEST UNIVERSITY BLVD	CATHER XING	SOUTHERN END OF TRACT J	<input type="checkbox"/>	<input type="checkbox"/>	<input type="checkbox"/>
<input type="checkbox"/>	<input type="checkbox"/>	24"-72" DIA.	RCP W/ NEC. MHS, LATERALS & INLETS	DEKOONING AVE	NORTH MESA DEL SOL	CATHER XING	<input type="checkbox"/>	<input type="checkbox"/>	<input type="checkbox"/>
<input type="checkbox"/>	<input type="checkbox"/>	24"-48" DIA.	RCP W/ NEC. MHS, LATERALS & INLETS	MESA DEL SOL BLVD	STRAND LOOP	DEKOONING AVE	<input type="checkbox"/>	<input type="checkbox"/>	<input type="checkbox"/>
<b>MISCELLANEOUS IMPROVEMENTS</b>									
<input type="checkbox"/>	<input type="checkbox"/>	REGIONAL RETENTION POND	REGIONAL RETENTION POND PER COA HYDRO FILE #R16DA3006AA - CONCEPTUAL GRADING AND DRAINAGE	TRACT K	EAST OF EASTERN MESA DEL SOL COUPLET		<input type="checkbox"/>	<input type="checkbox"/>	<input type="checkbox"/>
<input type="checkbox"/>	<input type="checkbox"/>	REGIONAL RETENTION POND	REGIONAL RETENTION POND PER COA HYDRO FILE #R16DA3006AA - CONCEPTUAL GRADING AND DRAINAGE	TRACT N	EAST OF UNIVERSITY BLVD		<input type="checkbox"/>	<input type="checkbox"/>	<input type="checkbox"/>

**AGENT/OWNER**

**DEVELOPMENT REVIEW BOARD MEMBER APPROVALS**

MICHAEL BALASKOVITS, PE  
PREPARED BY: PRINT NAME

DRB CHAIR DATE

CODE ENFORCEMENT DATE

BOHANNAN HUSTON INC.

FIRM:  

TRANSPORTATION DEVELOPMENT DATE

PARKS & RECREATION DATE

SIGNATURE

ABCWUA DATE

CITY ENGINEER DATE

MAXIMUM TIME ALLOW TO CONSTRUCT IMPROVEMENTS WITHOUT A DRB EXTENSION

DATE

DATE

\*Retention Ponds with side slopes stabilized with Native Seeding with Aggregate Mulch or equal (Must satisfy the "Final Stabilization Criteria" CGP2.2.14.b)  
**DESIGN REVIEW COMMITTEE REVISIONS**

REVISION	DATE	DRC CHAIR	USER DEPARTMENT	AGENT/OWNER

# Exhibit A

Mesa del Sol Blvd Half Street improvements included under East Netflix Plating effort. Multi-use trail was included in that effort.

Temporary turn around to be built within the ROW

Fellini Blvd Half Street improvements included under East Netflix Plating effort.

EXISTING PARCEL NOT INCLUDED IN THIS EFFORT.

TRACT 28

FRYKER RD SE (80' ROW)

TRACT 24 EXISTING PARCEL NOT INCLUDED IN THIS EFFORT.

NORTH MESA DEL SOL BLVD SE (78' ROW)

TRACT F

EAST UNIVERSITY BLVD (78' ROW)

TRACT H

SOUTH MESA DEL SOL BLVD SE (78' ROW)

TRACT G

UNIV BLVD SE (80' ROW)

TRACT I

TYNER KING SE (80' ROW)

TRACT J

UNIVERSITY BLVD SE (102' ROW)

TRACT N

TRACT A

TRACT B

TRACT C

TRACT D

TRACT E

TRACT K

TRACT L

TRACT M

TRACT O

TRACT P

TRACT Q

TRACT R

TRACT S

TRACT T

TRACT U

TRACT V

TRACT W

TRACT X

TRACT Y

TRACT Z

TRACT AA

TRACT AB

TRACT AC

TRACT AD

TRACT AE

TRACT AF

TRACT AG

TRACT AH

TRACT AI

TRACT AJ

TRACT AK

TRACT AL

TRACT AM

TRACT AN

TRACT AO

TRACT AP

TRACT AQ

TRACT AR

TRACT AS

TRACT AT

TRACT AU

TRACT AV

TRACT AW

TRACT AX

TRACT AY

TRACT AZ

TRACT BA

TRACT BB

TRACT BC

TRACT BD

TRACT BE

TRACT BF

TRACT BG

TRACT BH

TRACT BI

TRACT BJ

TRACT BK

TRACT BL

TRACT BM

TRACT BN

TRACT BO

TRACT BP

TRACT BQ

TRACT BR

TRACT BS

TRACT BT

TRACT BU

TRACT BV

TRACT BV

TRACT BW

TRACT BX

TRACT BY

TRACT BZ

TRACT CA

TRACT CB

TRACT CC

TRACT CD

TRACT CE

TRACT CF

TRACT CG

TRACT CH

TRACT CI

TRACT CJ

TRACT CK

TRACT CL

TRACT CM

TRACT CN

TRACT CO

TRACT CP

TRACT CQ

TRACT CR

TRACT CS

TRACT CT

TRACT CU

TRACT CV

TRACT CV

TRACT CW

TRACT CX

TRACT CY

TRACT CZ

TRACT DA

TRACT DB

TRACT DC

TRACT DD

TRACT DE

TRACT DE

TRACT DF

TRACT DG

TRACT DH

TRACT DI

TRACT DJ

TRACT DK

TRACT DL

TRACT DM

TRACT DN

TRACT DO

TRACT DP

TRACT DP

TRACT DQ

TRACT DR

TRACT DS

TRACT DT

TRACT DU

TRACT DV

TRACT DV

TRACT DW

TRACT DX

TRACT DY

TRACT DZ

TRACT EA

TRACT EB

TRACT EC

TRACT EC

TRACT ED

TRACT EE

TRACT EF

TRACT EF

TRACT EG

TRACT EH

TRACT EI

TRACT EI

TRACT EJ

TRACT EK

TRACT EL

TRACT EM

TRACT EN

TRACT EO

TRACT EP

TRACT EP

TRACT EQ

TRACT ER

TRACT ES

TRACT ET

TRACT EU

TRACT EV

TRACT EV

TRACT EW

TRACT EX

TRACT EY

TRACT EZ

TRACT FA

TRACT FB

TRACT FC

TRACT FC

TRACT FD

TRACT FE

TRACT FE

TRACT FF

TRACT FG

TRACT FH

TRACT FH

TRACT FI

TRACT FJ

TRACT FK

TRACT FL

TRACT FM

TRACT FN

TRACT FO

TRACT FP

TRACT FP

TRACT FQ

TRACT FR

TRACT FS

TRACT FT

TRACT FU

TRACT FV

TRACT FV

TRACT FW

TRACT FX

TRACT FY

TRACT FZ

TRACT GA

TRACT GB

TRACT GC

TRACT GC

TRACT GD

TRACT GE

TRACT GE

TRACT GF

TRACT GH

TRACT GI

TRACT GI

TRACT GJ

TRACT GK

TRACT GL

TRACT GM

TRACT GN

TRACT GO

TRACT GP

TRACT GP

TRACT GQ

TRACT GR

TRACT GS

TRACT GT

TRACT GU

TRACT GV

TRACT GV

TRACT GW

TRACT GX

TRACT GY

TRACT GZ

TRACT HA

TRACT HB

TRACT HC

TRACT HC

TRACT HD

TRACT HE

TRACT HE

TRACT HF

TRACT HG

TRACT HH

TRACT HI

TRACT HI

TRACT HJ

TRACT HK

TRACT HL

TRACT HM

TRACT HN

TRACT HO

TRACT HP

TRACT HP

TRACT HQ

TRACT HR

TRACT HS

TRACT HT

TRACT HU

TRACT HV

TRACT HV

TRACT HW

TRACT HX

TRACT HY

TRACT HZ

TRACT IA

TRACT IB

TRACT IC

TRACT IC

TRACT ID

TRACT IE

TRACT IE

TRACT IF

TRACT IG

TRACT IH

TRACT IH

TRACT II

TRACT IJ

TRACT IK

TRACT IL

TRACT IM

TRACT IN

TRACT IO

TRACT IP

TRACT IP

TRACT IQ

TRACT IR

TRACT IS

TRACT IT

TRACT IU

TRACT IV

TRACT IV

TRACT IW

TRACT IX

TRACT IY

TRACT IZ

TRACT JA

TRACT JB

TRACT JC

TRACT JC

TRACT JD

TRACT JE

TRACT JE

TRACT JF

TRACT JG

TRACT JH

TRACT JH

TRACT JI

TRACT JJ

TRACT JK

TRACT JL

TRACT JM

TRACT JN

TRACT JO

TRACT JP

TRACT JP

TRACT JQ

TRACT JR

TRACT JS

TRACT JT

TRACT JU

TRACT JV

TRACT JV

TRACT JW

TRACT JX

TRACT JY

TRACT JZ

TRACT KA

TRACT KB

TRACT KC

TRACT KC

TRACT KD

TRACT KE

TRACT KE

TRACT KF

TRACT KG

TRACT KH

TRACT KH

TRACT KI

TRACT KJ

TRACT KK

TRACT KL

TRACT KM

TRACT KN

TRACT KO

TRACT KP

TRACT KP

TRACT KQ

TRACT KR

TRACT KS

TRACT KT

TRACT KU

TRACT KV

TRACT KV

TRACT KW

TRACT KX

TRACT KY

TRACT KZ

TRACT LA

TRACT LB

TRACT LC

TRACT LC

TRACT LD

TRACT LE

TRACT LE

TRACT LF

TRACT LG

TRACT LH

TRACT LH

TRACT LI

TRACT LJ

TRACT LK

TRACT LL

TRACT LM

TRACT LN

TRACT LO

TRACT LP

TRACT LP

TRACT LQ

TRACT LR

TRACT LS

TRACT LT

TRACT LU

TRACT LV

TRACT LV

TRACT LW

TRACT LX

TRACT LY

TRACT LZ

TRACT MA

TRACT MB

TRACT MC

TRACT MC

TRACT MD

TRACT ME

TRACT ME

TRACT MF

TRACT MG

TRACT MH

TRACT MH

TRACT MI

TRACT MJ

TRACT MK

TRACT ML

TRACT MM

TRACT MN

TRACT MO

TRACT MP

TRACT MP

TRACT MQ

TRACT MR

TRACT MS

TRACT MT

TRACT MU

TRACT MV

TRACT MV

TRACT MW

TRACT MX

TRACT MY

TRACT MZ

TRACT NA

TRACT NB

TRACT NC

TRACT NC

TRACT ND

TRACT NE

TRACT NE

TRACT NF

TRACT NG

TRACT NH

TRACT NH

TRACT NI

TRACT NJ

TRACT NK

TRACT NL

TRACT NM

TRACT NN

TRACT NO

TRACT NP

TRACT NP

TRACT NQ

TRACT NR

TRACT NS

TRACT NT

TRACT NU

TRACT NV

TRACT NV

TRACT NW

TRACT NX

TRACT NY

TRACT NZ

TRACT OA

TRACT OB

TRACT OC

TRACT OC

TRACT OD

TRACT OE

TRACT OE

TRACT OF

TRACT OG

TRACT OH

TRACT OH

TRACT OI

TRACT OJ

TRACT OK

TRACT OL

TRACT OM

TRACT ON

TRACT OO

TRACT OP

TRACT OP

TRACT OQ

TRACT OR

TRACT OS

TRACT OT

TRACT OU

TRACT OV

TRACT OV

TRACT OW

TRACT OX

TRACT OY

TRACT OZ

TRACT PA

TRACT PB

TRACT PC

TRACT PC

TRACT PD

TRACT PE

TRACT PE

TRACT PF

TRACT PG

TRACT PH

TRACT PH

TRACT PI

TRACT PJ

TRACT PK

TRACT PL

TRACT PM

TRACT PN

TRACT PO

TRACT PP

TRACT PP

TRACT PQ

TRACT PR

TRACT PS

TRACT PT

TRACT PU

TRACT PV

TRACT PV

TRACT PW

TRACT PX

TRACT PY

TRACT PZ

TRACT QA

TRACT QB

TRACT QC

TRACT QC

TRACT QD

TRACT QE

TRACT QE

TRACT QF

TRACT QG

TRACT QH

TRACT QH

TRACT QI

TRACT QJ

TRACT QK

TRACT QL

TRACT QM

TRACT QN

TRACT QO

TRACT QP

TRACT QP

TRACT QQ

TRACT QR

TRACT QS

TRACT QT

TRACT QU

TRACT QV

TRACT QV

TRACT QW

TRACT QX

TRACT QY

TRACT QZ

TRACT RA

TRACT RB

TRACT RC

TRACT RC

TRACT RD

TRACT RE

TRACT RE

TRACT RF

TRACT RG

TRACT RH

TRACT RH

TRACT RI

TRACT RJ

TRACT RK

TRACT RL

TRACT RM

TRACT RN

TRACT RO

TRACT RP

TRACT RP

TRACT RQ

TRACT RR

TRACT RS

TRACT RT

TRACT RU

TRACT RV

TRACT RV

TRACT RW

TRACT RX

TRACT RY

TRACT RZ

TRACT SA

TRACT SB

TRACT SC

TRACT SC

TRACT SD

TRACT SE

TRACT SE

TRACT SF

TRACT SG

TRACT SH

TRACT SH

TRACT SI

TRACT SJ

TRACT SK

TRACT SL

TRACT SM

TRACT SN

TRACT SO

TRACT SP

TRACT SP

TRACT SQ

TRACT SR

TRACT SS

TRACT ST

TRACT SU

TRACT SV

TRACT SV

TRACT SW

TRACT SX

TRACT SY

TRACT SZ

TRACT TA

TRACT TB

TRACT TC

TRACT TC

TRACT TD

TRACT TE

TRACT TE

TRACT TF

TRACT TG

TRACT TH

TRACT TH

TRACT TI

TRACT TJ

TRACT TK

TRACT TL

TRACT TM

TRACT TN

TRACT TO

TRACT TP

TRACT TP

TRACT TQ

TRACT TR

TRACT TS

TRACT TT

TRACT TU

TRACT TV

TRACT TV

TRACT TW

TRACT TX

TRACT TY

TRACT TZ

TRACT UA

TRACT UB

TRACT UC

TRACT UC

TRACT UD

TRACT UE

TRACT UE

TRACT UF

TRACT UG

TRACT UH

TRACT UH

TRACT UI

TRACT UJ

TRACT UK

TRACT UL

TRACT UM

TRACT UN

TRACT UO

TRACT UP

TRACT UP

TRACT UQ

TRACT UR

TRACT US

TRACT UT

TRACT UU

TRACT UV

TRACT UV

TRACT UW

TRACT UX

TRACT UY

TRACT UZ

TRACT VA

TRACT VB

TRACT VC

TRACT VC

TRACT VD

TRACT VE

TRACT VE

TRACT VF

TRACT VG

TRACT VH

TRACT VH

TRACT VI

TRACT VJ

TRACT VK

TRACT VL

TRACT VM

TRACT VN

TRACT VO

TRACT VP

TRACT VP

TRACT VQ

TRACT VR

TRACT VS

TRACT VT

TRACT VU

TRACT VV

TRACT VV

TRACT VW

TRACT VX

TRACT VY

TRACT VZ

TRACT WA

TRACT WB

TRACT WC

TRACT WC

TRACT WD

TRACT WE

TRACT WE

TRACT WF

TRACT WG

TRACT WH

TRACT WH

TRACT WI

TRACT WJ

TRACT WK

TRACT WL

TRACT WM

TRACT WN

TRACT WO

TRACT WP

TRACT WP

TRACT WQ

TRACT WR

TRACT WS

TRACT WT

TRACT WU

TRACT WV

TRACT WV

TRACT WW

TRACT WX

TRACT WY

TRACT WZ

TRACT XA

TRACT XB

TRACT XC

TRACT XC

TRACT XD

TRACT XE

TRACT XE

TRACT XF

TRACT XG

TRACT XH

TRACT XH

TRACT XI

TRACT XJ

TRACT XK

TRACT XL

TRACT XM

TRACT XN

TRACT XO

TRACT XP

TRACT XP

TRACT XQ

TRACT XR

TRACT XS

TRACT XT

TRACT XU

TRACT XV

TRACT XV

TRACT XW

TRACT XX

TRACT XY

TRACT XZ

TRACT YA

TRACT YB

TRACT YC

TRACT YC

TRACT YD

TRACT YE

TRACT YE

TRACT YF

TRACT YG

TRACT YH

TRACT YH

TRACT YI

TRACT YJ

TRACT YK

TRACT YL

TRACT YM

TRACT YN

TRACT YO

TRACT YP

TRACT YP

TRACT YQ

TRACT YR

TRACT YS

TRACT YT

TRACT YU

TRACT YV

TRACT YV

TRACT YW

TRACT YX

TRACT YY

TRACT YZ

TRACT ZA

TRACT ZB

TRACT ZC

TRACT ZC

TRACT ZD

TRACT ZE

TRACT ZE

TRACT ZF

TRACT ZG

TRACT ZH

TRACT ZH

TRACT ZI

TRACT ZJ

TRACT ZK

TRACT ZL

TRACT ZM

TRACT ZN

TRACT ZO

TRACT ZP

TRACT ZP

TRACT ZQ

TRACT ZR

TRACT ZS

TRACT ZT

TRACT ZU

TRACT ZV

TRACT ZV

TRACT ZW

TRACT ZX

TRACT ZY

TRACT ZZ

● Proposed street lights

● Existing street lights

Temporary turn around to be built within the ROW

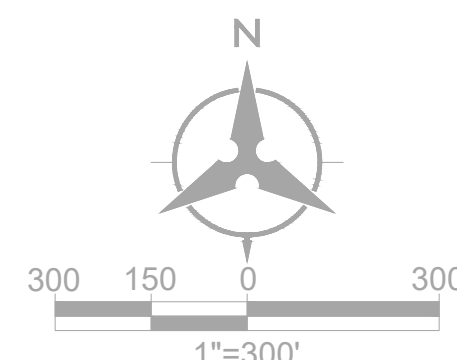
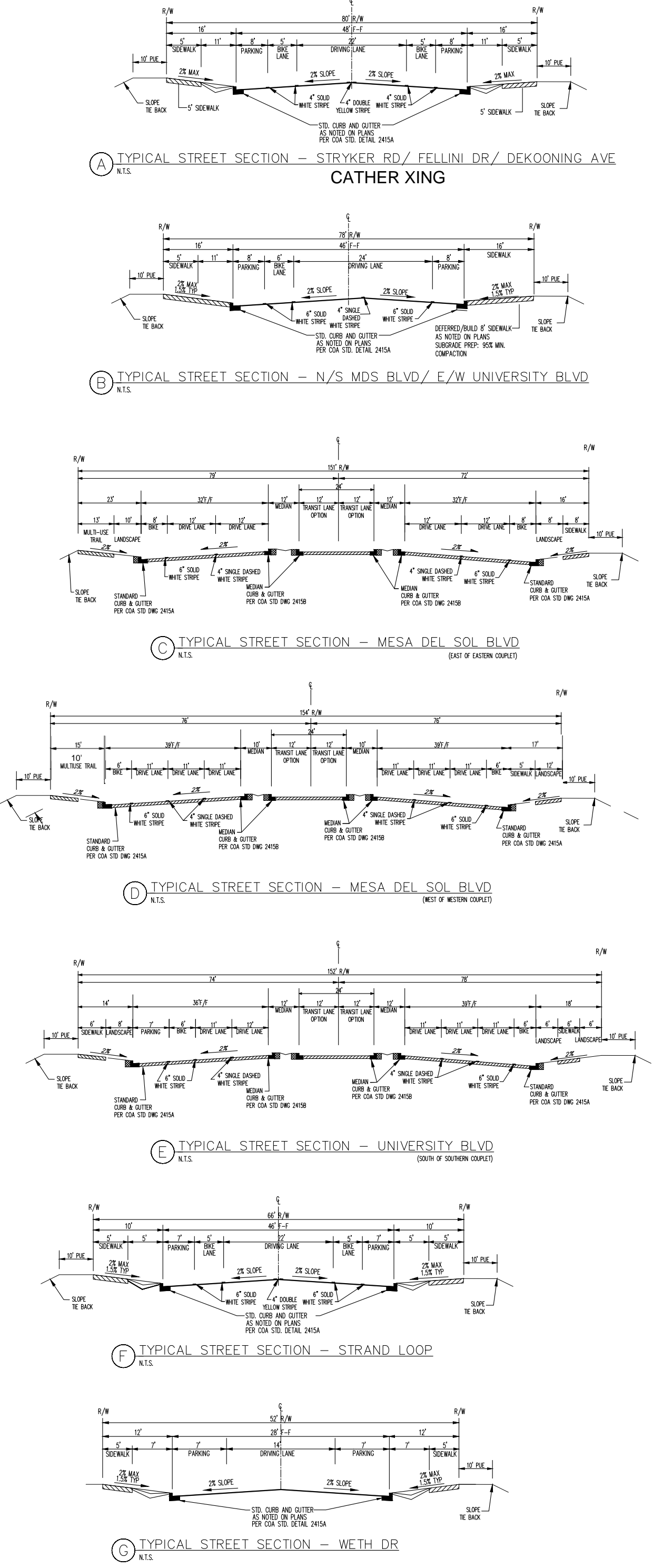

STREET SECTIONS EXHIBIT			
MDS CITY CENTER			
DRAWN BY:	AO	DATE:	10/20/2021
CHECKED BY:	MJB	BHI PROJECT NO.:	20220088
		SHEET NO.:	1 OF 1



# Exhibit B

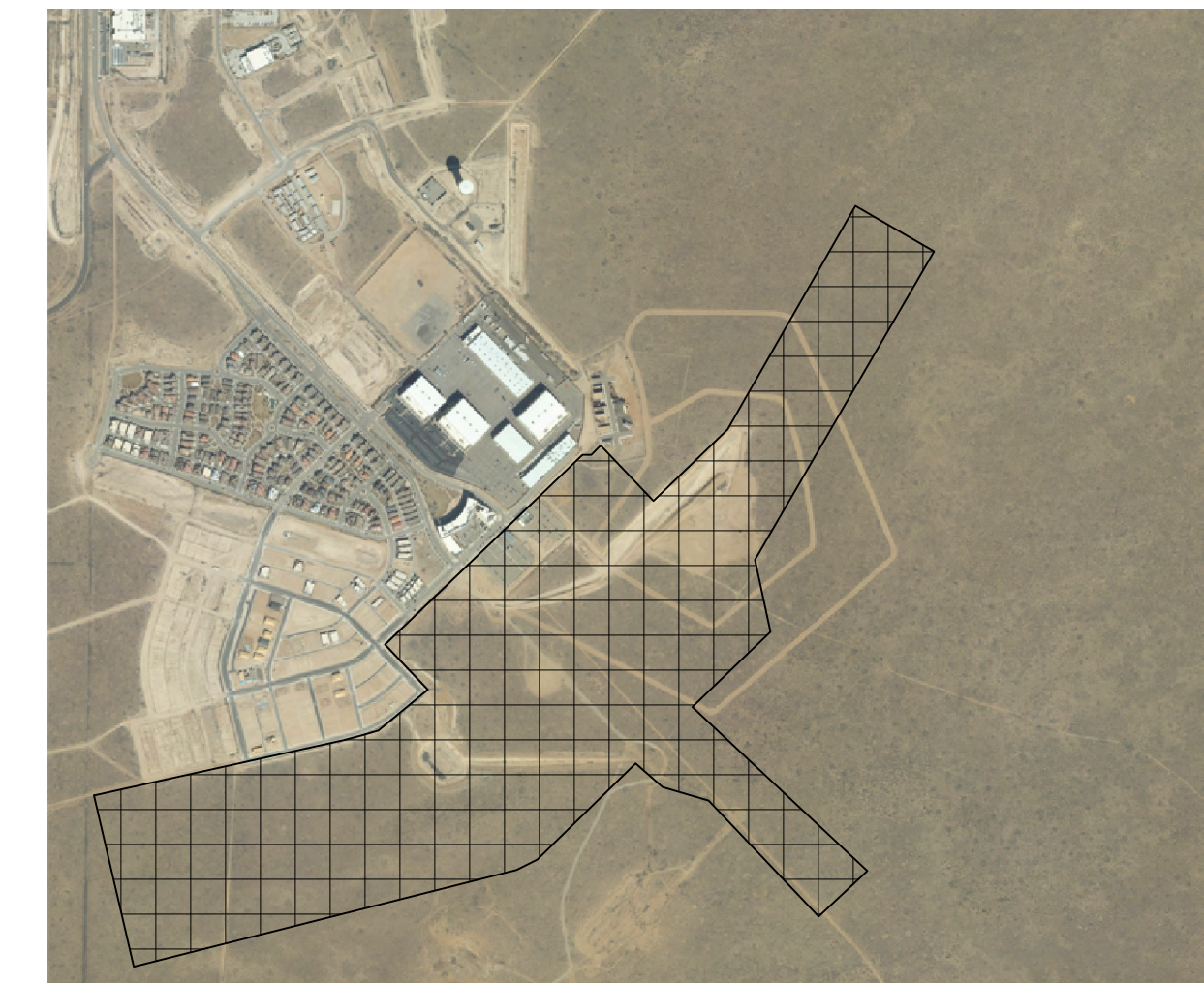
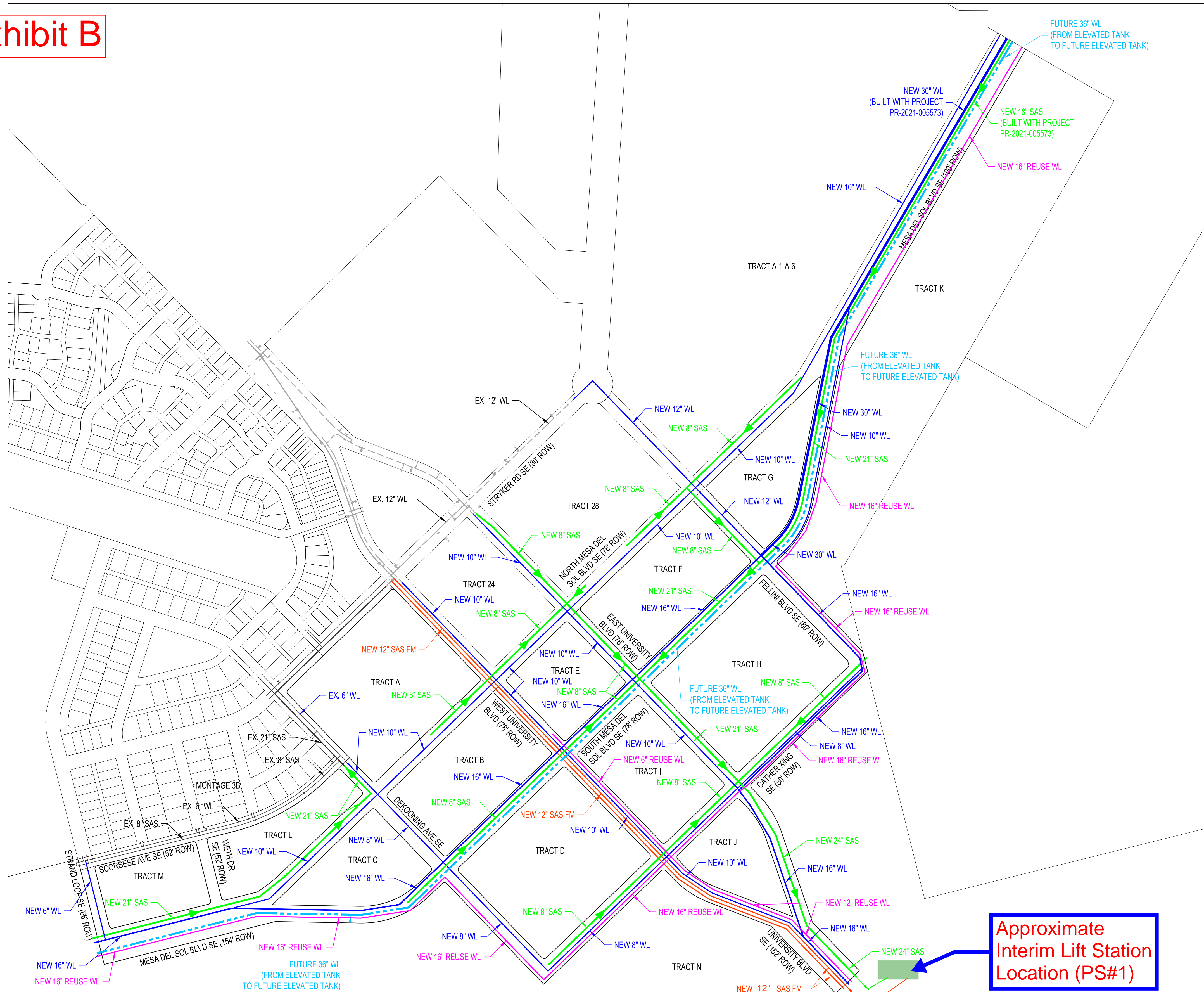

VICINITY MAP

Approximate Interim Lift Station Location (PS#1)

Thu, 08/04/2022 4:40pm: Shared by BHA\ASHKOTTS  
 P:\2022\2022\Plan\General\CityCenter\main.dwg

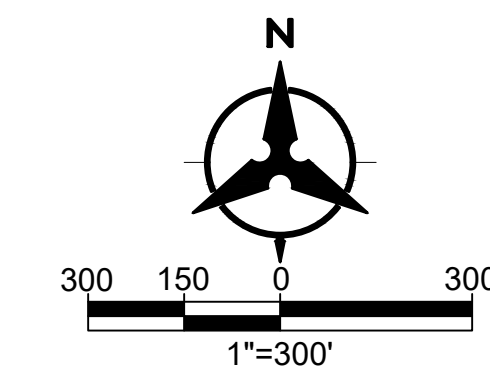

<b>CONCEPTUAL UTILITY PLAN</b>			
<b>MDS CITY CENTER</b>			
DRAWN BY:	AO	DATE:	04/28/2022
CHECKED BY:	MJB	BHI PROJECT NO.:	20220088
		SHEET NO.:	1 OF 1