

GENERAL NOTES

- A. PROPERLY DISPOSE OF ALL REMOVED MATERIALS AT AN OFF-SITE LOCATION.
- B. SAWCUT ASPHALT TO LIMITS SHOWN.
- C. REUSE EXISTING PARKING BUMPERS THAT ARE IN GOOD CONDITION FROM PARKING SPACES TO BE REMOVED. REPLACE BUMPERS AT PARKING SPACES WHERE THE PARKING BUMPERS ARE IN BAD CONDITION.

REMOVAL NOTES

- 1. EXISTING CONCRETE PAD TO REMAIN.
- 2. REMOVE AND DISPOSE OF EXISTING ASPHALT PAVEMENT.
- 3. REMOVE AND DISPOSE OF EXISTING METAL FENCE.
- 4. OBLITERATE EXISTING STRIPING.
- 5. REMOVE AND DISPOSE OF EXISTING CONCRETE SIDEWALK. REMOVE CONCRETE TO NEAREST JOINT AND REPLACE CONCRETE.
- 6. MEP TO BE REMOVED BY OWNER.

LEGEND

- EXISTING BUILDING
- ASPHALT REMOVAL
- EXISTING CONCRETE SLAB
- EXISTING FENCE
- EXISTING WATER VALVE

**Solutions for Today...
Vision for Tomorrow**

2201 San Pedro Dr NE
Building 4, Suite 200
Albuquerque, NM 87110
Phone: 505-884-0700
www.smithengineering.pro

CITY OF ALBUQUERQUE
DEPARTMENT OF MUNICIPAL DEVELOPMENT

PROJECT TITLE: **GIBSON MEDICAL CENTER, CHILLER REPLACEMENT**

DRAWING TITLE: **SITE REMOVAL PLAN**

Design Review Committee	City Engineer Approval	Mo./Day/Yr.	Mo./Day/Yr.

PERMIT SET City Project No. P7215.01 NTP#18 Zone Map No. M-18-Z DWG. CD-101 Sheet 3 OF 27

AS-BUILT INFORMATION	
CONTRACTOR	DATE
WORK STARTED BY	DATE
FIELD ACCEPTANCE BY	DATE
FIELD CHECKED BY	DATE
DRAWN BY	DATE
CHECKED BY	DATE
RECORDED BY	DATE
NO.	

BENCH MARKS	
NO.	DATE

SURVEY INFORMATION	
FIELD NOTES	DATE
NO.	BY

SEAL	
REVISIONS	By
No.	Date
DESIGN	
DESIGNED BY: N.P.	DATE: 05/27/22
DRAWN BY: J.P.	DATE: 05/27/22
CHECKED BY: N.P.	DATE: 05/27/22

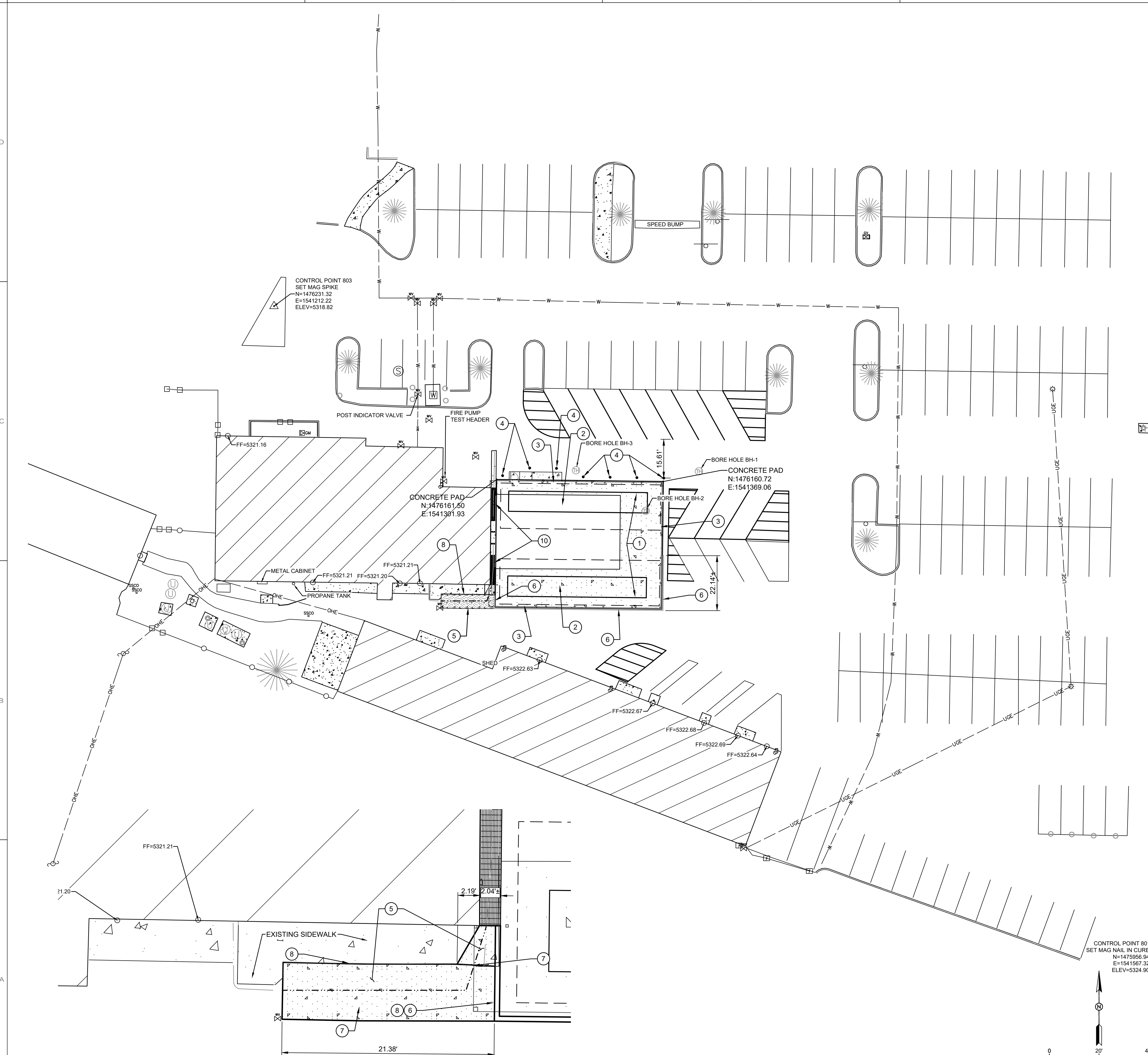

1 ENLARGED VALLEY GUTTER PLAN
SCALE: 1"=5'

GENERAL NOTES

A. SEE SHEET C-301 FOR STRIPING PLAN.

KEYED NOTES

1. NEW CONCRETE PAD. SEE STRUCTURAL SHEETS.
2. NEW CHILLER. SEE MECHANICAL.
3. NEW CHILLER SCREEN WALL. SEE ARCHITECTURAL.
4. INSTALL NEW BOLLARDS (7) PER CIVIL DETAIL SHEET C-401.
5. CONSTRUCT NEW CONCRETE VALLEY GUTTER. SEE CIVIL DETAIL SHEET C-401. SEE SHEET C-201 FOR GRADES.
6. CONSTRUCT NEW HEADER CURB PER COA DRAWING #2415B. SEE SHEET C-201 FOR FLOWLINE GRADES. PLACE EXPANSION JOINT BETWEEN CONCRETE HEADER CURB AND NEW CONCRETE PAD.
7. CONTROL JOINTS.
8. SEALED EXPANSION JOINT.
9. NEW CONCRETE RAMP. SEE SHEET C-201 FOR GRADES.
10. INSTALL NEW CULVERT PLATES. MATCH EXISTING CULVERT COVER. FIELD VERIFY SIZE AND MATERIAL.

LEGEND

- EXISTING BUILDING
- CONCRETE PAD
- SCREEN WALL
- BOLLARD
- HEADER CURB

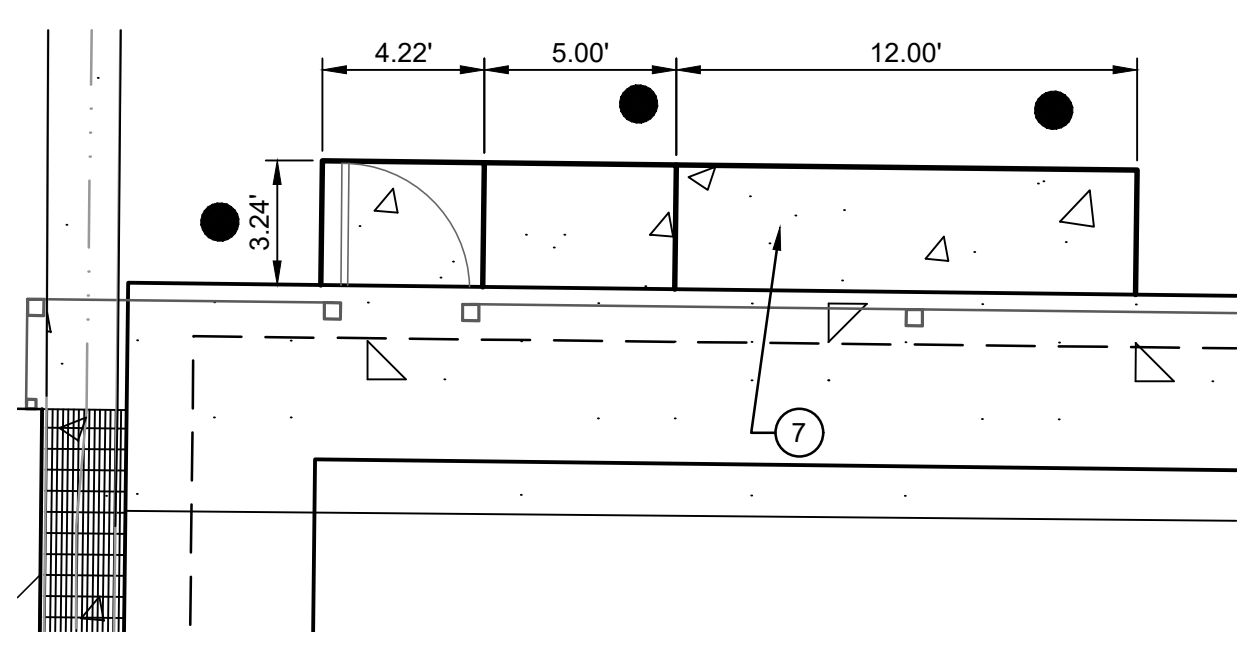

2 RAMP PLAN
SCALE: 1"=5'

SMITH ENGINEERING
Solutions for Today...
Vision for Tomorrow
2201 San Pedro Dr NE
Building 4, Suite 200
Albuquerque, NM 87110
Phone: 505-884-0700
www.smithengineering.pro

<p>CITY OF ALBUQUERQUE DEPARTMENT OF MUNICIPAL DEVELOPMENT</p>		<p>PROJECT TITLE: GIBSON MEDICAL CENTER, CHILLER REPLACEMENT</p>	
<p>DRAWING TITLE: SITE LAYOUT PLAN</p>		<p>Design Review Committee: _____ City Engineer Approval: _____</p>	
<p>PERMIT SET</p>		<p>City Project No. P7215.01 NTP#18</p>	<p>Zone Map No. M-18-Z</p>
<p>City Project No. P7215.01 NTP#18</p>		<p>Zone Map No. M-18-Z</p>	<p>DWG. C-101</p>
<p>City Project No. P7215.01 NTP#18</p>		<p>Zone Map No. M-18-Z</p>	<p>Sheet 4 OF 27</p>

AS-BUILT INFORMATION		BENCH MARKS		SURVEY INFORMATION		SEAL	
CONTRACTOR	DATE	NO.	DATE	FIELD NOTES	NO.	DATE	REVISIONS
WORK STARTED BY	DATE	NO.	DATE	BY	NO.	DATE	DESIGN
FIELD ACCEPTANCE BY	DATE	NO.	DATE	NO.	NO.	DATE	REVISIONS
FIELD CHECKED BY	DATE	NO.	DATE	NO.	NO.	DATE	DESIGN
DRAWN BY	DATE	NO.	DATE	NO.	NO.	DATE	REVISIONS
CHECKED BY	DATE	NO.	DATE	NO.	NO.	DATE	DESIGN
RECORDED BY	DATE	NO.	DATE	NO.	NO.	DATE	REVISIONS
NO.	DATE	NO.	DATE	NO.	NO.	DATE	DESIGN

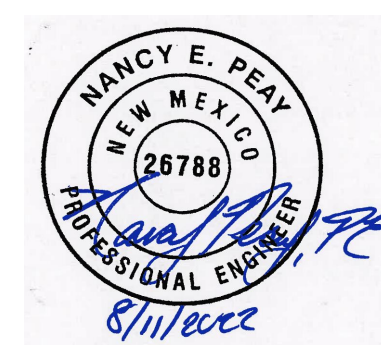

Designed By: N.P. DATE: 05/27/22
 Drawn By: J.P. DATE: 05/27/22
 Checked By: N.P. DATE: 05/27/22

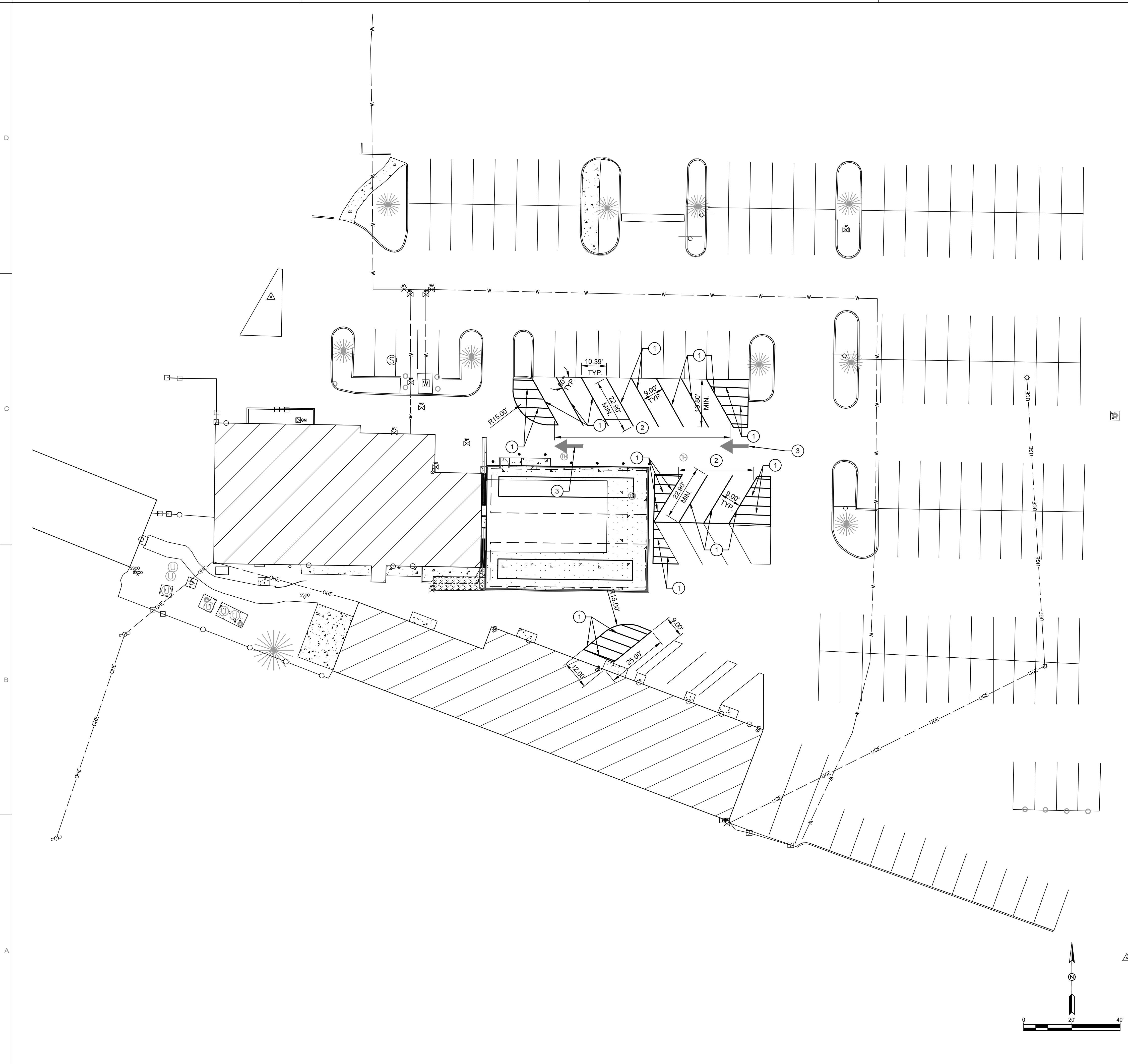

- KEYED NOTES**
1. PAINT 4" SOLID WHITE STRIPE.
 2. 60 DEGREE PARKING STALLS. CONTRACTOR IS RESPONSIBLE FOR ALL RE-STRIPING DUE TO CONSTRUCTION ACTIVITY.
 3. THERMO PLASTIC SYMBOL ARROW SYMBOL.

CONTRACTOR		DATE	
WORK STARTED BY		DATE	
FIELD ACCEPTANCE BY		DATE	
FIELD CHECKED BY		DATE	
DRAWN BY		DATE	
CHECKED BY		DATE	
RECORDED BY		DATE	
NO.		NO.	

SURVEY INFORMATION		BENCH MARKS	
FIELD NOTES			
NO.	BY	DATE	

SEAL		REVISIONS	
		No.	Date
		1	DESIGN
Designed By: N.P.		DATE: 05/27/22	
Drawn By: J.P.		DATE: 05/27/22	
Checked By: N.P.		DATE: 05/27/22	

 CITY OF ALBUQUERQUE DEPARTMENT OF MUNICIPAL DEVELOPMENT									
PROJECT TITLE: GIBSON MEDICAL CENTER, CHILLER REPLACEMENT									
DRAWING TITLE: STRIPING PLAN									
Design Review Committee	City Engineer Approval	<table border="1"> <tr> <td>Mo./Day/Yr.</td> <td>Mo./Day/Yr.</td> </tr> <tr> <td></td> <td></td> </tr> <tr> <td></td> <td></td> </tr> </table>		Mo./Day/Yr.	Mo./Day/Yr.				
Mo./Day/Yr.	Mo./Day/Yr.								
PERMIT SET		City Project No. P7215.01 NTP#18	Zone Map No. M-18-Z						
		DWG. C-301	Sheet 6 OF 27						

