

LEGEND

- CURB & GUTTER
- BOUNDARY LINE
- - - EASEMENT
- - - CENTERLINE
- - - RIGHT-OF-WAY
- ▭ BUILDING
- ▭ SIDEWALK
- ▭ EXISTING CURB & GUTTER
- ▭ EXISTING BOUNDARY LINE
- ▭ RETAINING WALL
- ▭ HEAVY DUTY PAVING
- ▭ LIGHT DUTY PAVING
- ▭ LANDSCAPING

- KEYED NOTES**
- 1 ACCESSIBLE SPACE PER ADA REQUIREMENTS WITH SIGN
 - 2 6" CURB AND GUTTER (TYP) PER COA STD DWG 2415A
 - 3 EXTENDED STEM WALL
 - 4 ACCESSIBLE RAMP SEE DETAIL SHEET SP-2
 - 5 MOTORCYCLE PARKING W/SIGN (4'X8' MIN)
 - 6 9' PEDESTRIAN CROSSING
 - 7 SITE LIGHTING, 30' MAX HEIGHT, LED
 - 8 CONCRETE SIDEWALK PER COA STD DWG 2430
 - 9 RETAINING WALL, HEIGHT VARIES 1'-4'
 - 10 BICYCLE RACK SEE DETAIL SHEET SP-2
 - 11 6' CONCRETE WALK PER COA STD DWG 2430
 - 12 UNIDIRECTION ACCESSIBLE RAMP SEE DETAIL SHEET SP-2
 - 13 6'X6' CONCRETE PAD
 - 14 RETAINING WALL
 - 15 TRANSFORMER W/BOLLARDS
 - 16 MONUMENT SIGN (TBD)
 - 17 EXISTING CMU PERIMETER WALL, 8' HIGH
 - 18 NEW 6' SIDEWALK PER COA STD DWG 2430
 - 19 FUTURE 6' SIDEWALK
 - 20 8" CURB AND GUTTER PER COA STD DWG 2415A
 - 21 FUTURE CURB AND GUTTER
 - 22 12'X34' CONCRETE PAD FOR TRASH COMPACTOR AND SCREEN WALLS (TALLER THAN COMPACTOR) IF A TENANT OCCUPIES A SPACE, AND THE TENANT WILL PROCESS, OR DISTRIBUTE FOOD, OR PLACE ANY LIQUIDS IN THE DUMPSTER A SANITARY DRAIN WILL HAVE TO BE INSTALLED
 - 23 SITE LIGHTING, 16' MAX HEIGHT, LED
 - 24 500 SF OUTDOOR PATIO AREA
 - 25 SIGHT LINES

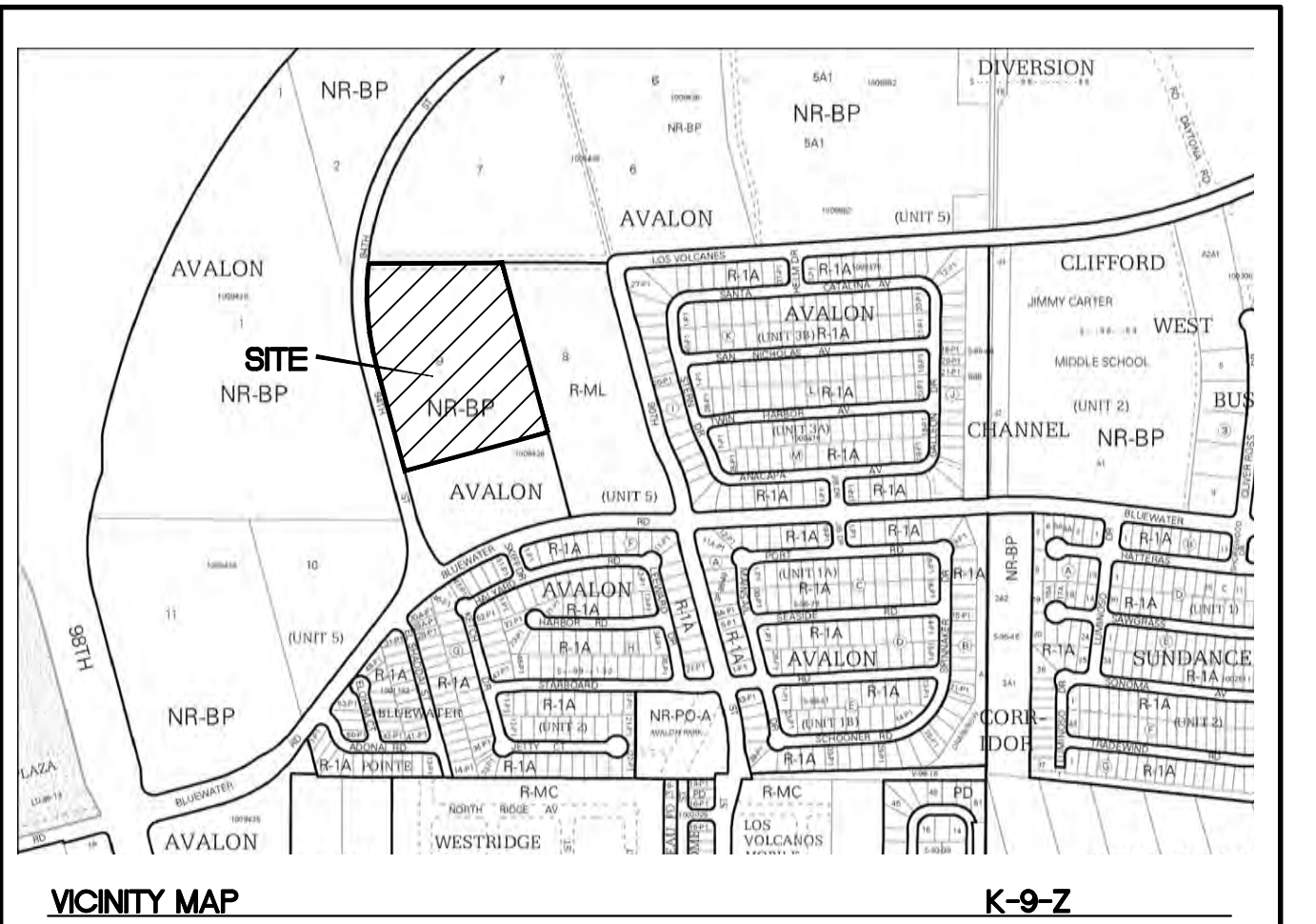

LEGAL DESCRIPTION:
 PORTION OF LOT 9 AVALON SUBDIVISION

SITE DATA

PROPOSED USAGE	COMMERCIAL
LOT AREA	421765 SF (9.68 ACRES)
ZONING	NR-BP
BUILDING AREA	150574 SF
BUILDING COVERAGE	36%
BUILDING SETBACK	
FRONT	20'
REAR	10'
SIDE	10'
PARKING REQUIRED	76 SPACES (1 SPACE PER 2000 SF)
PARKING PROVIDED	163 SPACES (28 COMPACT=17.2%)
ACCESSIBLE PARKING REQUIRED	5 SPACES
ACCESSIBLE SPACES PROVIDED	6 SPACES
TOTAL	163 SPACES
BICYCLE SPACES REQUIRED	8
BICYCLE SPACES PROVIDED	8
MOTORCYCLE SPACES REQUIRED	3 SPACES
MOTORCYCLE SPACES PROVIDED	6 SPACES
LANDSCAPE REQUIRED	40678 SF
LANDSCAPE PROVIDED	52710 SF

PROJECT NUMBER: PR-2020-006070
APPLICATION NUMBER: SI-2021-01889

This plan is consistent with the specific Site Development Plan approved by the Environmental Planning Commission (EPC), dated _____, and the Findings and Conditions in the Official Notification of Decision are satisfied.

Is an Infrastructure List required? () Yes () No If Yes, then a set of approved DRC plans with a work order is required for any construction within Public Right-of-Way or for construction of public improvements.

DRB SITE DEVELOPMENT PLAN SIGNOFF APPROVAL:

<i>Janina Wolfenbarger</i> Traffic Engineer, Transportation Division	Jun 20, 2022
<i>Blaine Carter</i> Water Utility Development	Jun 20, 2022
<i>Cheryl...</i> Parks & Recreation Department	Jun 20, 2022
<i>Ernest Amigo</i> City Engineer	Jun 21, 2022
<i>...</i> Code Enforcement	Jun 20, 2022
<i>Herma Gallegos</i> Solid Waste Management	05-09-22
<i>...</i> DRB Chairperson, Planning Department	Jun 24, 2022

* Environmental Health, if necessary

NOTE
 LANDSCAPING AND SIGNAGE WILL NOT INTERFERE WITH CLEAR SIGHT REQUIREMENTS. THEREFORE, SIGNS, WALLS, TREES AND SHRUBBERY BETWEEN 3 AND 8 FEET TALL (AS MEASURED FROM THE GUTTER PAN) WILL NOT BE ACCEPTABLE IN THE CLEAR SIGHT TRIANGLE

ALL WORK WITHIN PUBLIC RIGHT OF WAY SHALL BE PER WORK ORDER

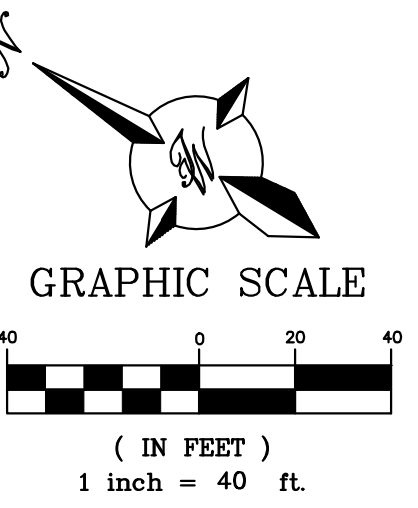

	TITAN 150K SPEC BUILDING ALBUQUERQUE, NM	DRAWN BY pm
	SITE PLAN FOR BUILDING PERMIT	DATE 5-3-2022
	5571 MIDWAY PARK PL NE ALBUQUERQUE, NEW MEXICO 87109 (505) 858-3100 www.tierrawestllc.com	DRAWING 2020088-150K.DWG
		SHEET # SP-1
		JOB # 2020088

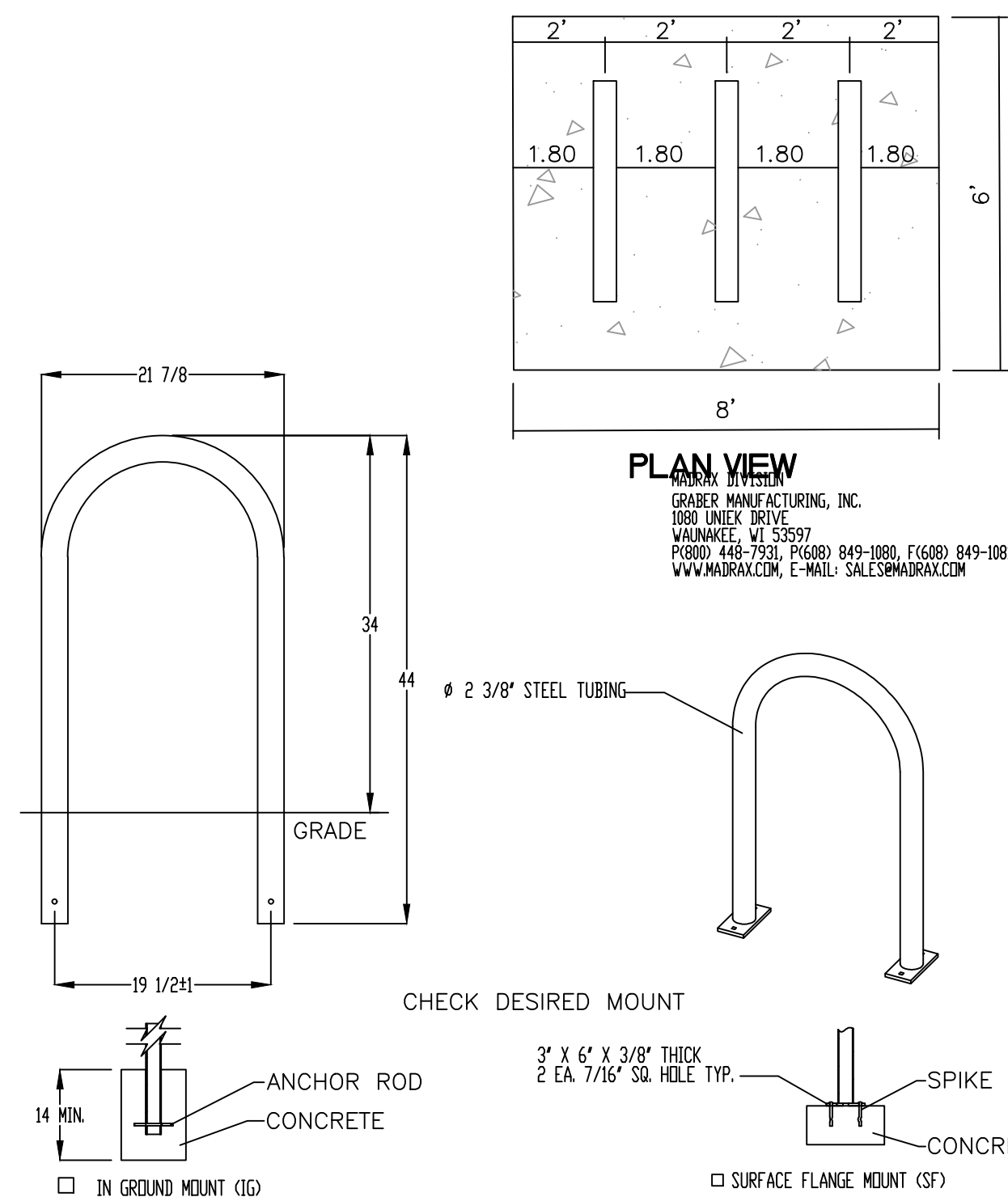
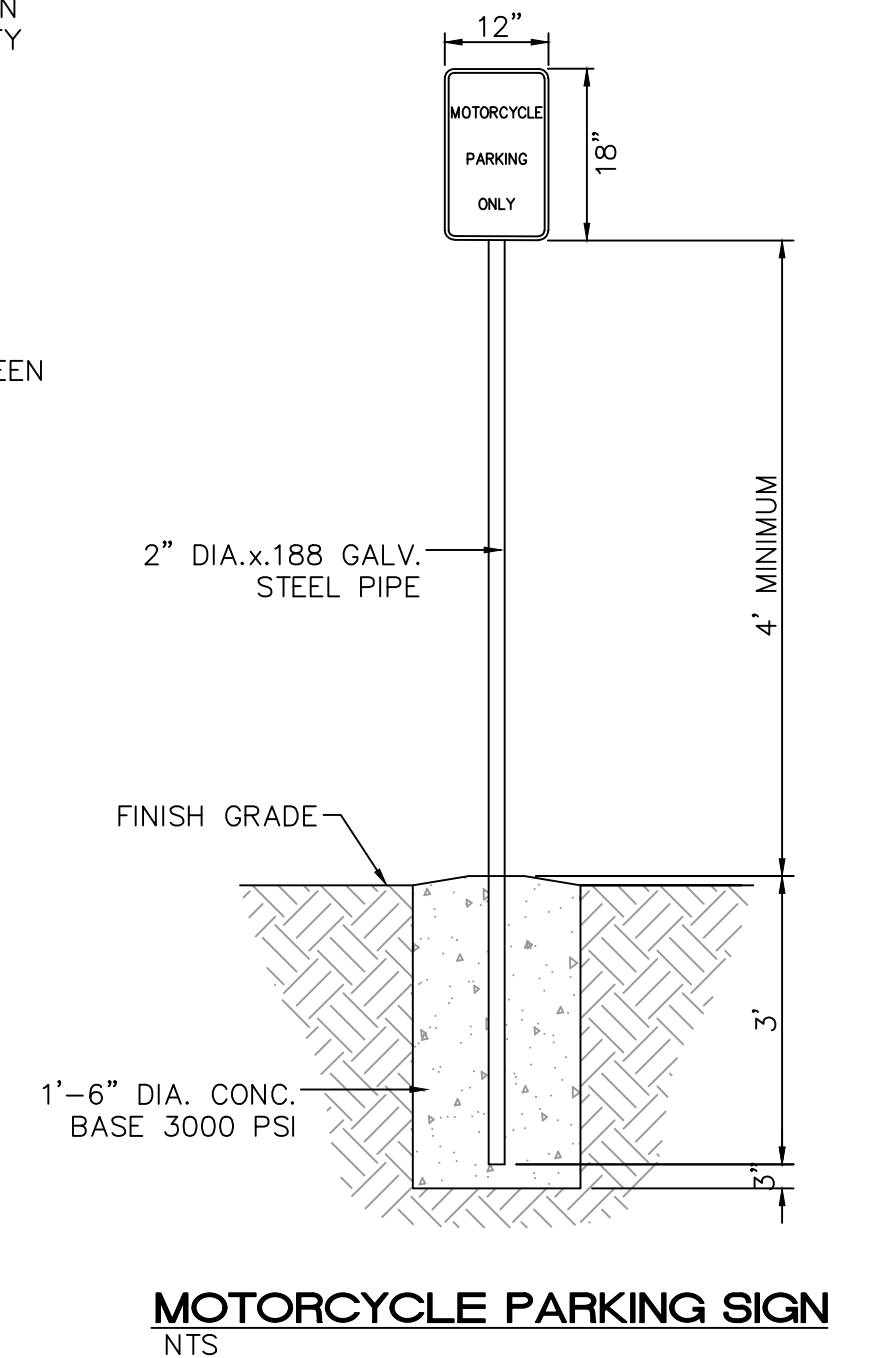
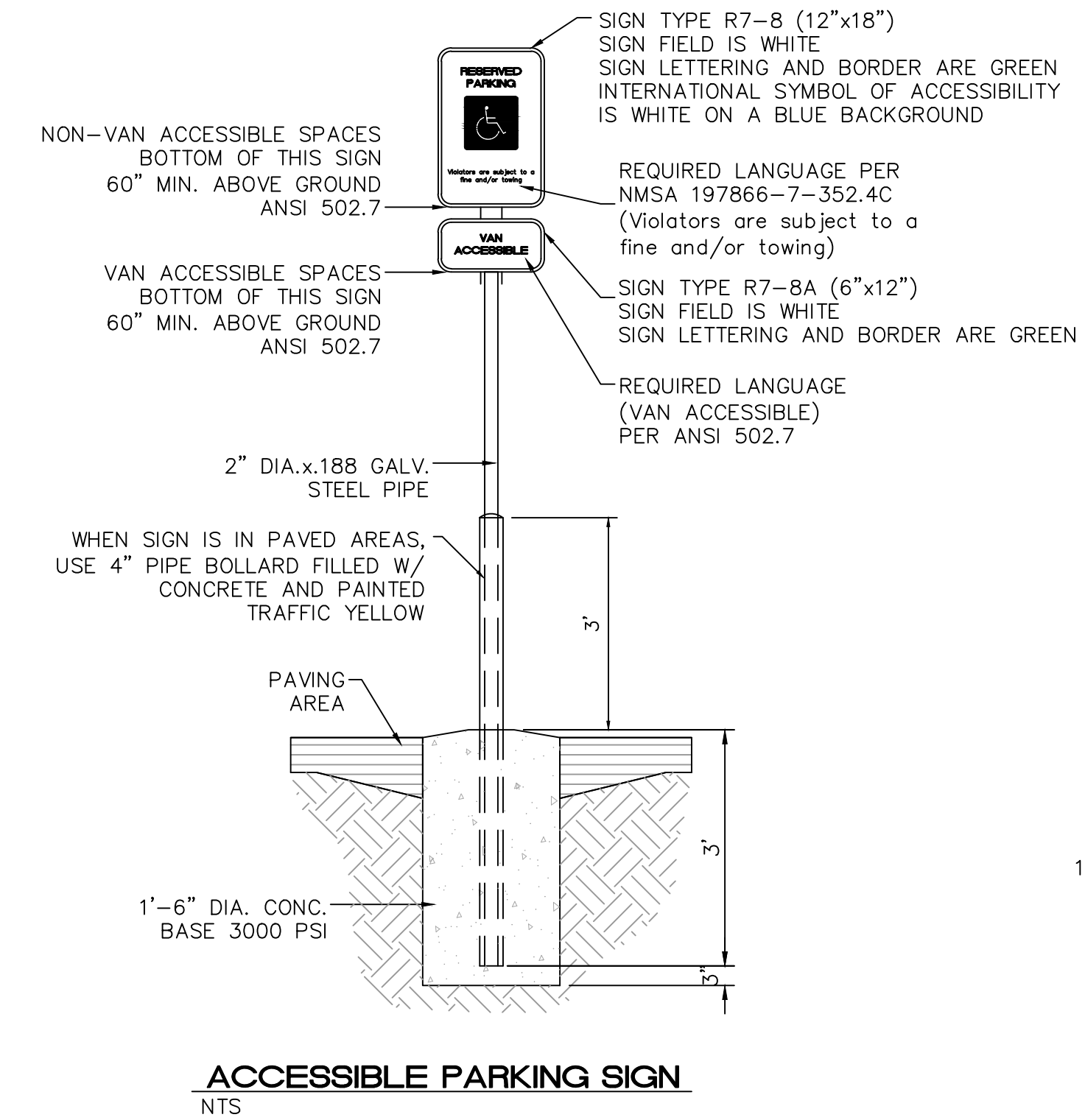
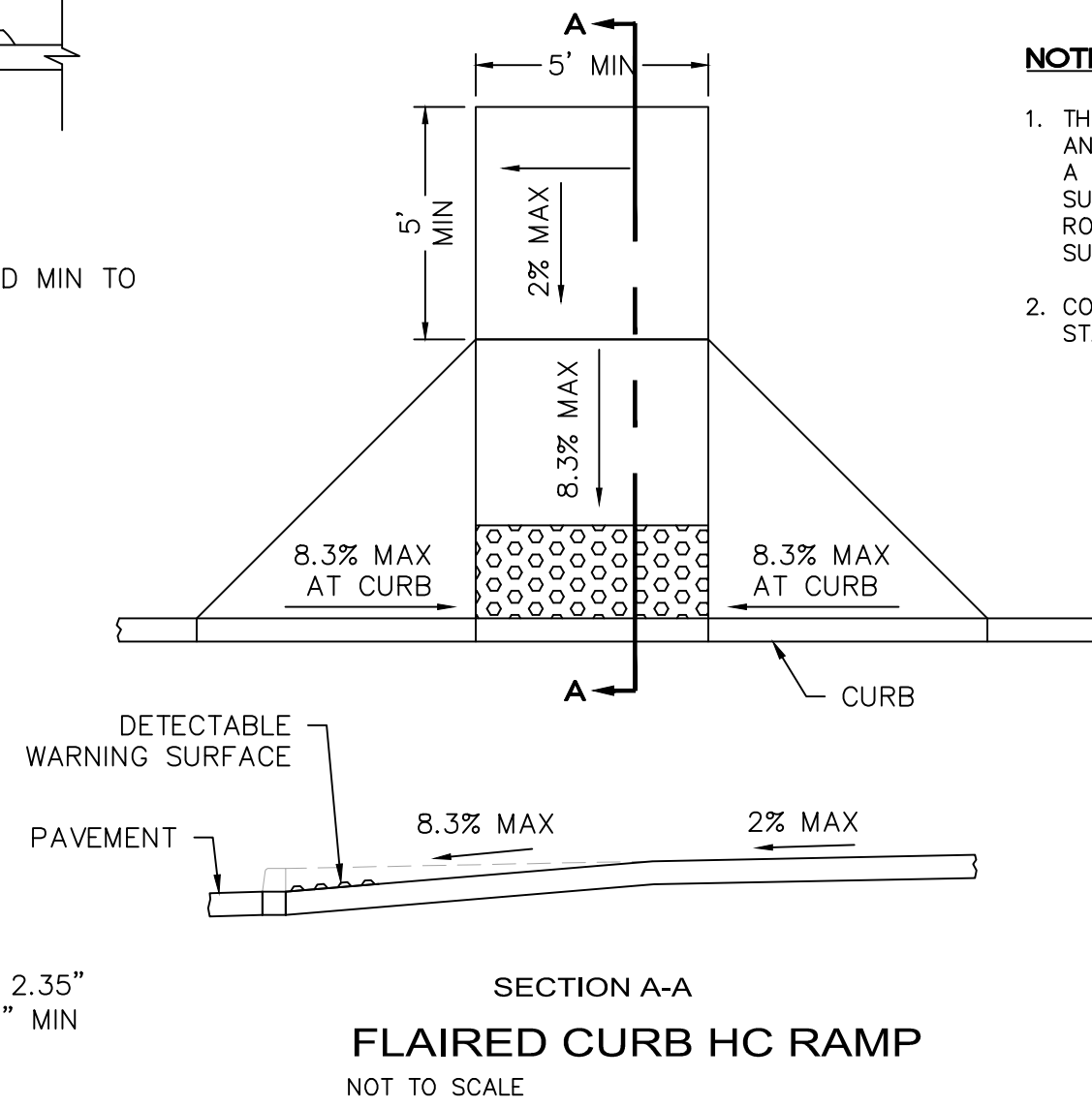
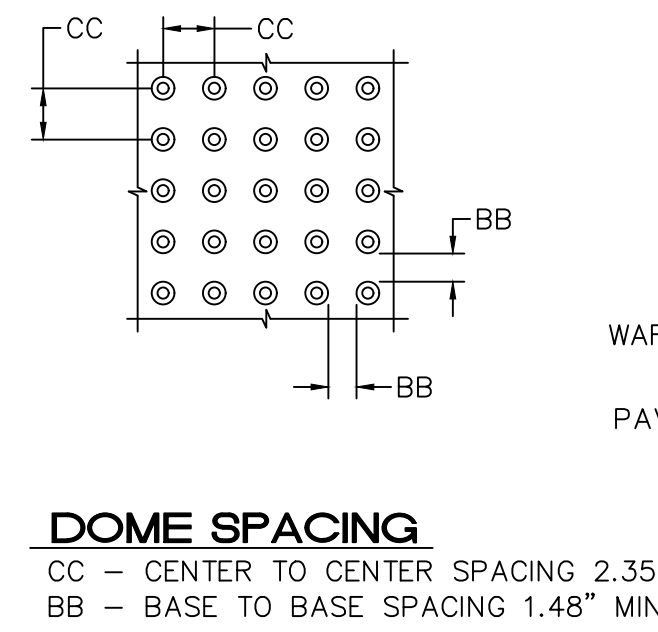
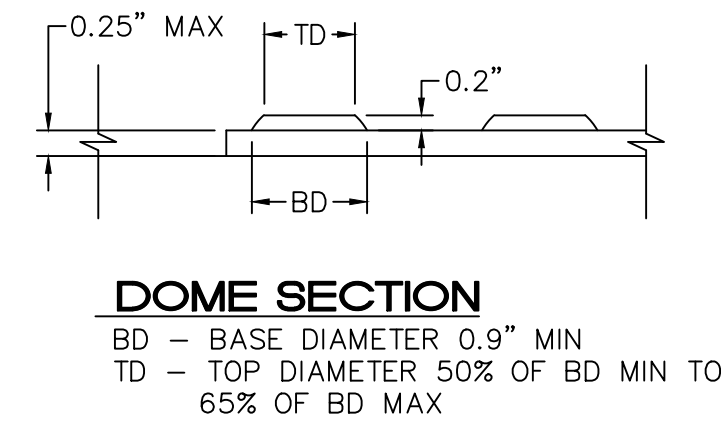
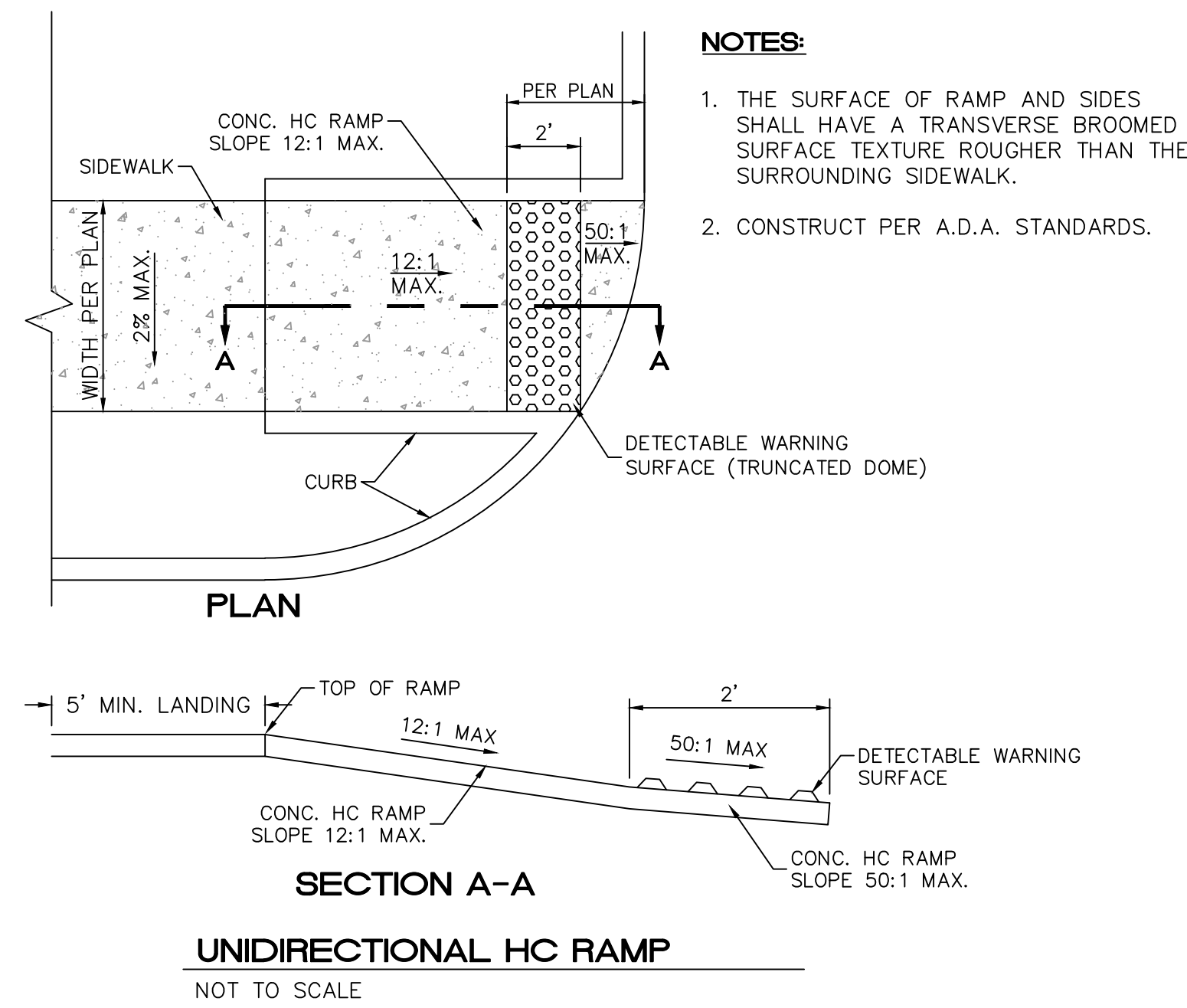

PRODUCT: 1238-16357
DESCRIPTION: 12 BIKE RACK
DATE: 10-4-18
ENG: SNC

CONFIDENTIAL DRAWING AND INFORMATION IS NOT TO BE COPIED OR DISCLOSED TO OTHERS WITHOUT THE CONSENT OF GRABER MANUFACTURING, INC. SPECIFICATIONS ARE SUBJECT TO CHANGE WITHOUT NOTICE.

©2018 GRABER MANUFACTURING, INC. ALL PROPRIETARY RIGHTS RESERVED.

NOTES:

1. INSTALL BIKE RACKS ACCORDING TO MANUFACTURER'S SPECIFICATIONS.
2. CONSULTANT TO SELECT COLOR OF FINISH. SEE MANUFACTURER'S SPECIFICATIONS.
3. SEE SITE PLAN FOR LOCATION OR CONSULT OWNER.
3. BIKE RACK SHALL HAVE A 1-FEET CLEAR ZONE ALL AROUND.
3. EACH BIKE RACK SPACE SHALL BE AT LEAST 6 FEET LONG AND 2 FEET WIDE.

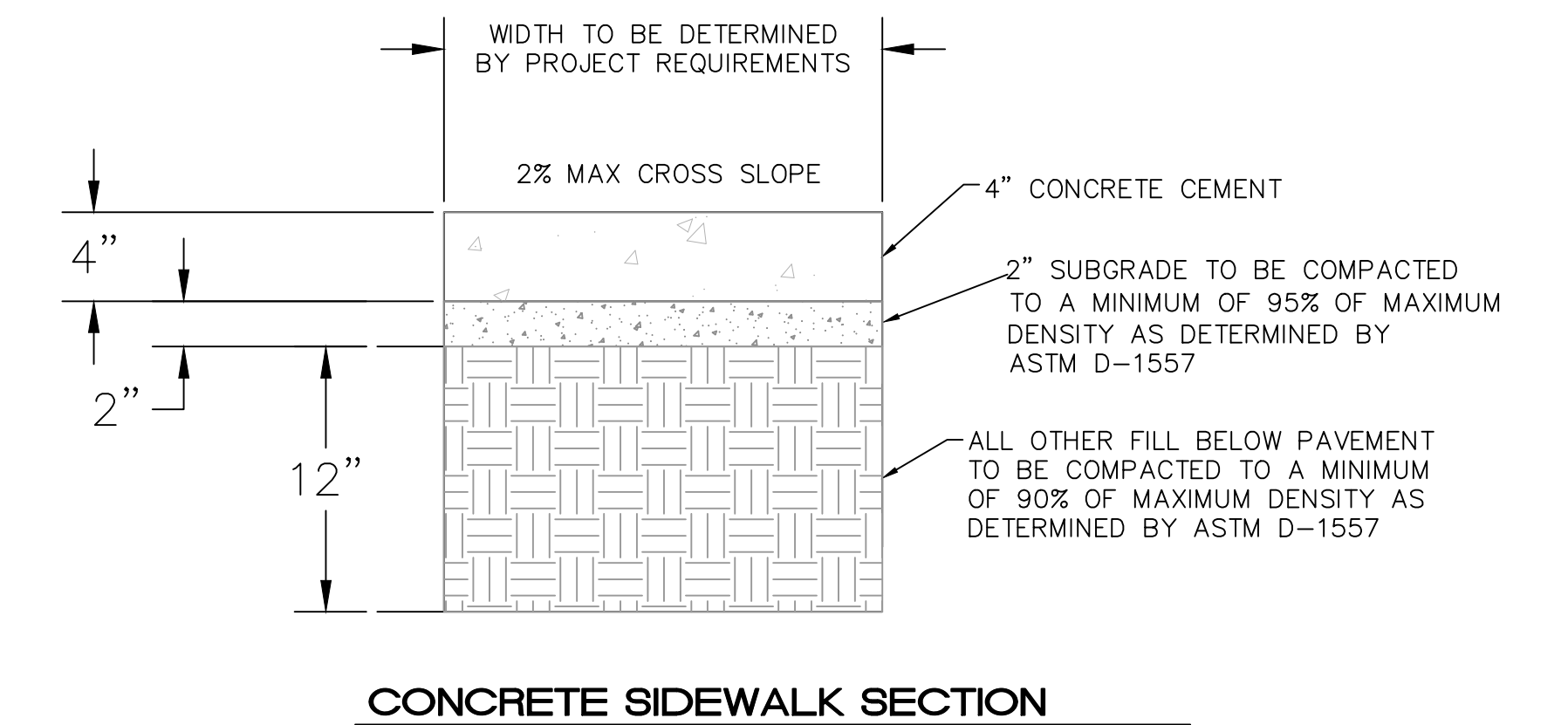
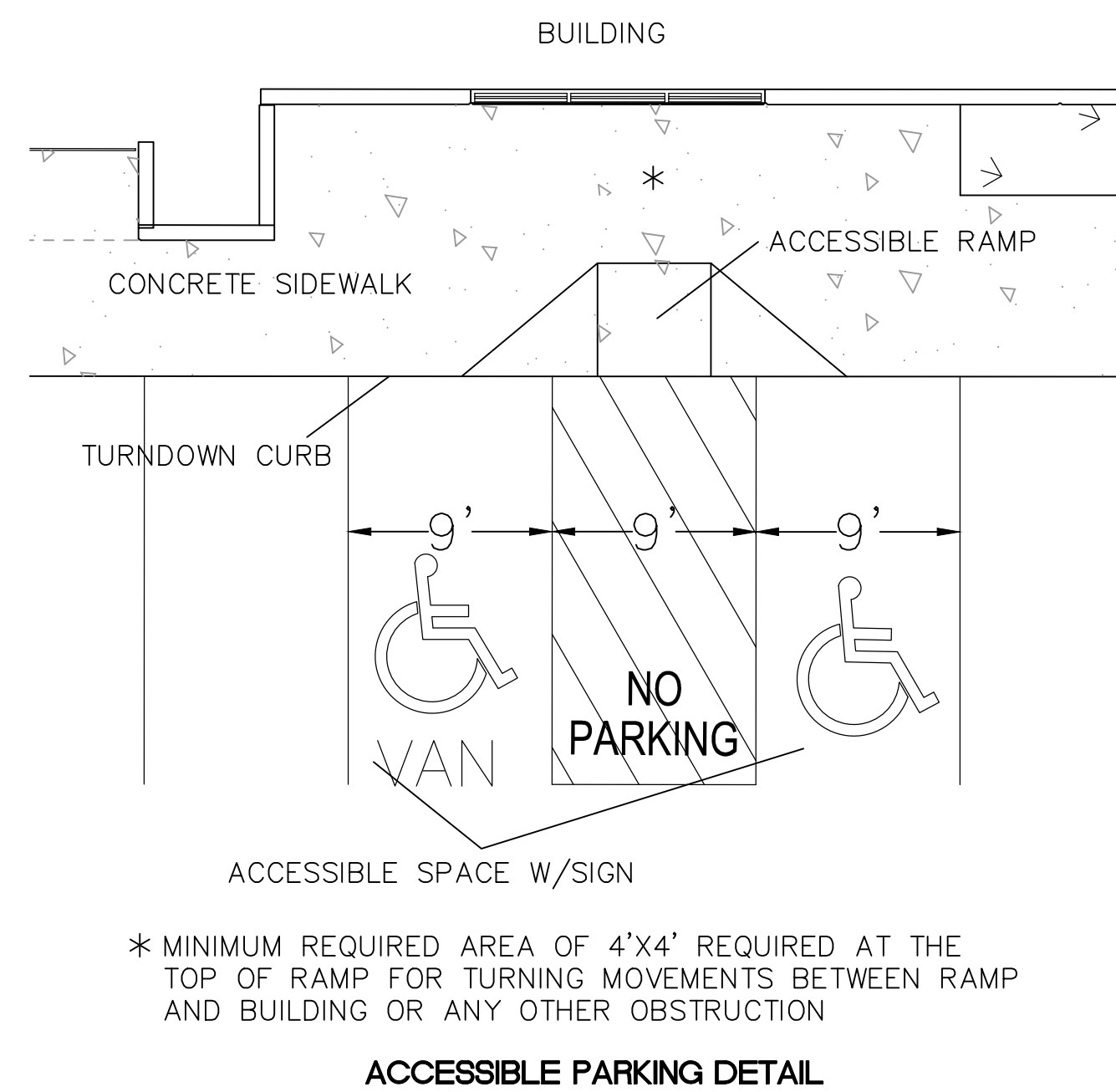

	TITAN 150K SPEC BUILDING ALBUQUERQUE, NM	DRAWN BY pm
	CONSTRUCTION DETAILS	DATE 12-22-21
	5571 MIDWAY PARK PL NE ALBUQUERQUE, NEW MEXICO 87109 (505) 858-3100 www.tierrawestllc.com	DRAWING 2020088-150K.DWG
RONALD R. BOHANNAN P.E. #7868	SP-2	SHEET #
		JOB # 2020088

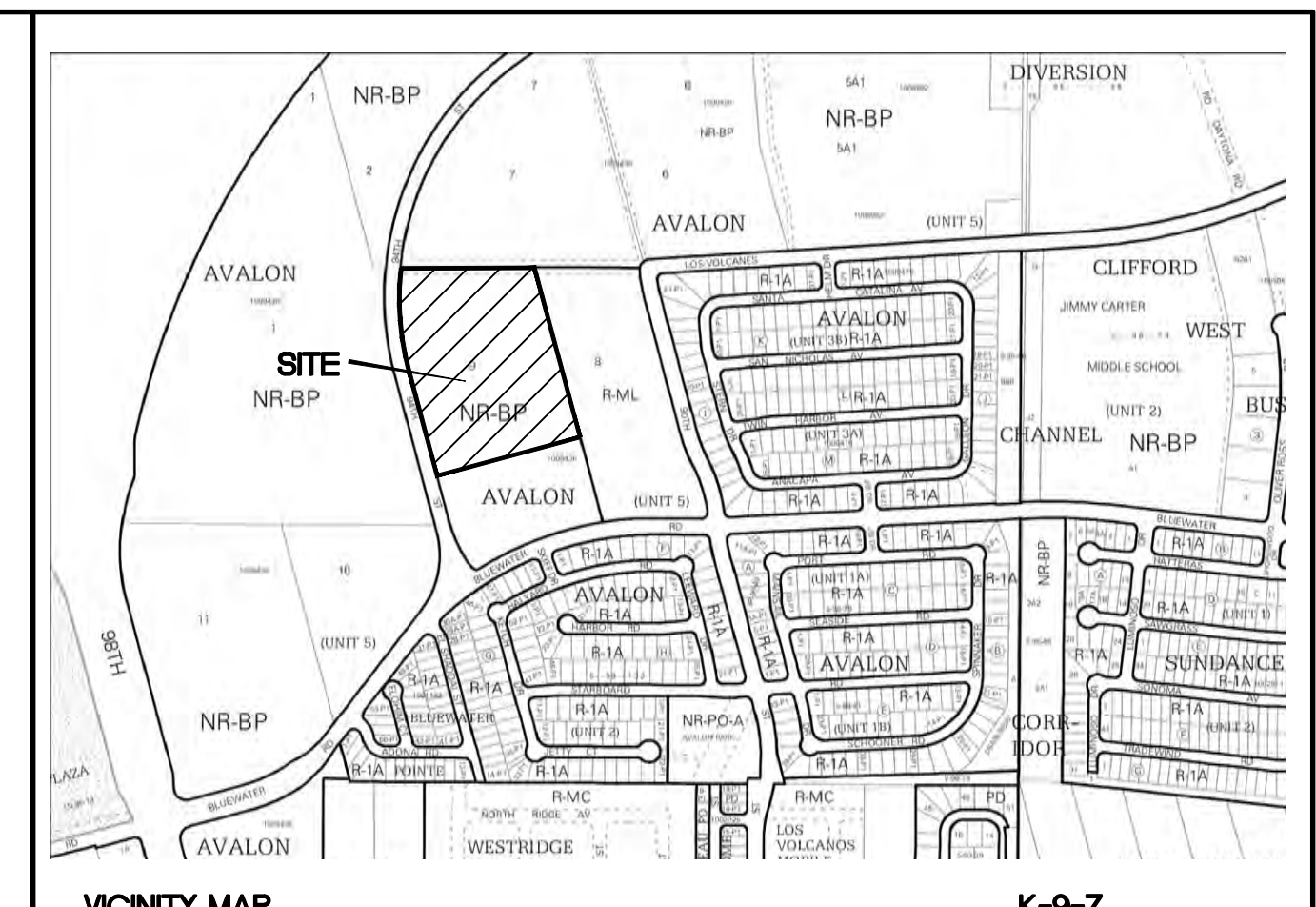
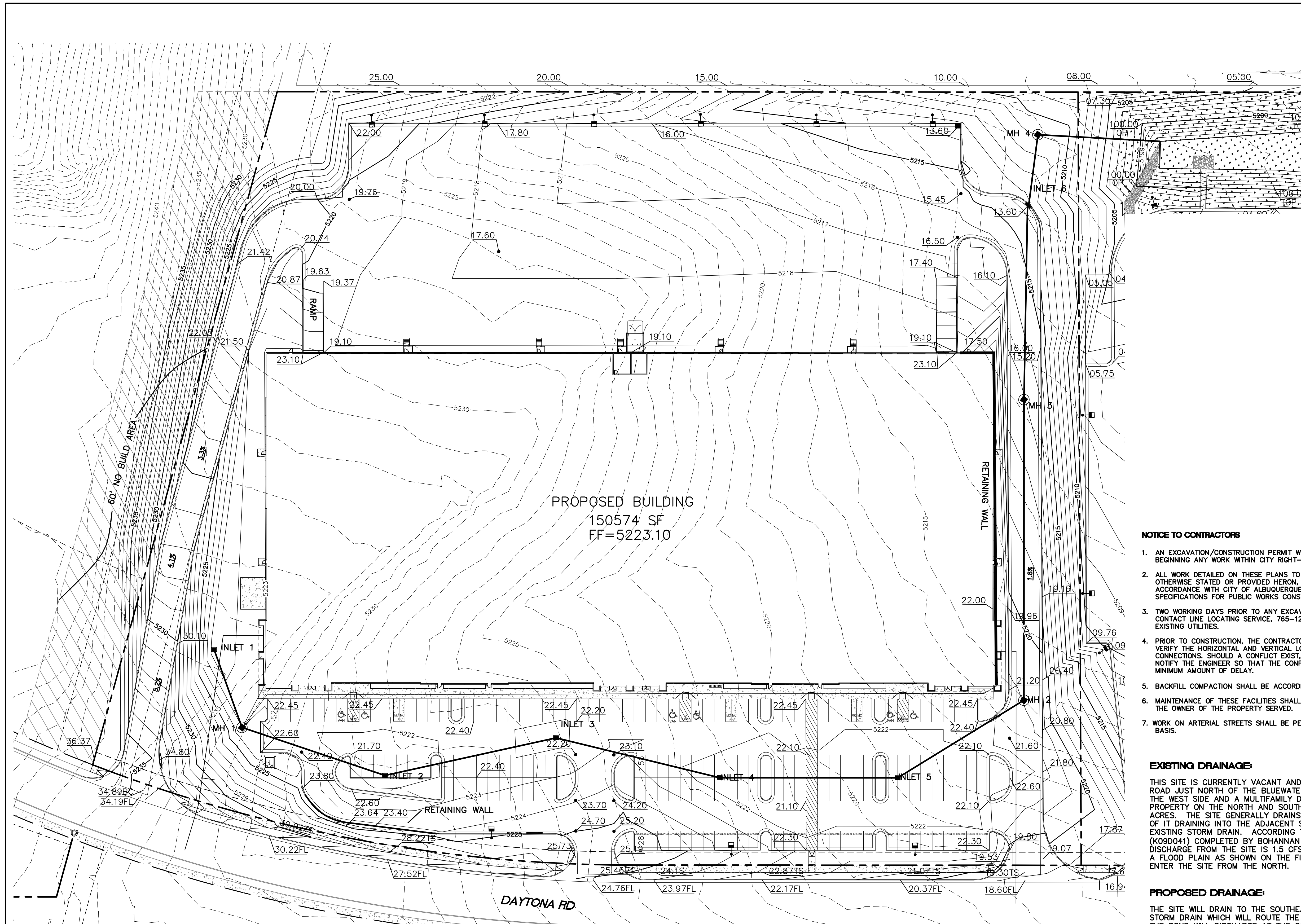

LEGEND

- CURB & GUTTER
- BOUNDARY LINE
- - - EASEMENT
- - - CENTERLINE
- - - RIGHT-OF-WAY
- BUILDING
- SIDEWALK
- - - EXISTING CURB & GUTTER
- - - EXISTING BOUNDARY LINE
- RETAINING WALL

STRUCTURE TABLE

STRUCTURE	SIZE/TYPE	RIM	INVERT
INLET 1	TYPE 'C'	5221.30	5134.70
INLET 2	TYPE 'C'	5221.40	5130.09
INLET 3	TYPE 'C'	5221.60	5127.76
INLET 4	TYPE 'C'	5221.40	5134.00 IN 5131.42 OUT
INLET 5	TYPE 'C'	5221.40	5134.00 IN 5131.42 OUT
INLET 6	TYPE 'D'	5213.60	5128.29

MH TABLE

STRUCTURE	SIZE/TYPE	RIM	INVERT
MH 1	TYPE 'C' 4' DIA	5223.00	5134.70
MH 2	TYPE 'C' 4' DIA	5221.02	5130.09
MH 3	TYPE 'C' 4' DIA	5216.52	5127.76
MH 4	TYPE 'C' 4' DIA	5211.25	5134.00 IN 5131.42 OUT



CAUTION
 ALL EXISTING UTILITIES SHOWN WERE OBTAINED FROM RESEARCH, AS-BUILTS, SURVEYS OR INFORMATION PROVIDED BY OTHERS. IT SHALL BE THE SOLE RESPONSIBILITY OF THE CONTRACTOR TO CONDUCT ALL NECESSARY FIELD INVESTIGATIONS PRIOR TO AND INCLUDING ANY EXCAVATION, TO DETERMINE THE ACTUAL LOCATION OF UTILITIES AND OTHER IMPROVEMENTS, PRIOR TO STARTING THE WORK. ANY CHANGES FROM THIS PLAN SHALL BE COORDINATED WITH AND APPROVED BY THE ENGINEER.

NOTICE TO CONTRACTORS

1. AN EXCAVATION/CONSTRUCTION PERMIT WILL BE REQUIRED BEFORE BEGINNING ANY WORK WITHIN CITY RIGHT-OF-WAY.
2. ALL WORK DETAILED ON THESE PLANS TO BE PERFORMED, EXCEPT AS OTHERWISE STATED OR PROVIDED HERON, SHALL BE CONSTRUCTED IN ACCORDANCE WITH CITY OF ALBUQUERQUE INTERIM STANDARD SPECIFICATIONS FOR PUBLIC WORKS CONSTRUCTION, 1985.
3. TWO WORKING DAYS PRIOR TO ANY EXCAVATION, CONTRACTOR MUST CONTACT LINE LOCATING SERVICE, 765-1234, FOR LOCATION OF EXISTING UTILITIES.
4. PRIOR TO CONSTRUCTION, THE CONTRACTOR SHALL EXCAVATE AND VERIFY THE HORIZONTAL AND VERTICAL LOCATIONS OF ALL CONNECTIONS. SHOULD A CONFLICT EXIST, THE CONTRACTOR SHALL NOTIFY THE ENGINEER SO THAT THE CONFLICT CAN BE RESOLVED WITH A MINIMUM AMOUNT OF DELAY.
5. BACKFILL COMPACTION SHALL BE ACCORDING TO TRAFFIC/STREET USE.
6. MAINTENANCE OF THESE FACILITIES SHALL BE THE RESPONSIBILITY OF THE OWNER OF THE PROPERTY SERVED.
7. WORK ON ARTERIAL STREETS SHALL BE PERFORMED ON A 24-HOUR BASIS.

EXISTING DRAINAGE

THIS SITE IS CURRENTLY VACANT AND IS LOCATED ON THE EAST SIDE OF DAYTONA ROAD JUST NORTH OF THE BLUEWATER RD. THE SITE IS BOUNDED BY ROADS ON THE WEST SIDE AND A MULTIFAMILY DEVELOPMENT ON THE EAST SIDE AND VACANT PROPERTY ON THE NORTH AND SOUTH SIDES. IT CONTAINS APPROXIMATELY 9.69 ACRES. THE SITE GENERALLY DRAINS FROM NORTHWEST TO SOUTHEAST WITH MOST OF IT DRAINING INTO THE ADJACENT SITE WHICH DRAINS TO BLUEWATER ROAD EXISTING STORM DRAIN. ACCORDING TO AN APPROVED MASTER DRAINAGE PLAN (K09D041) COMPLETED BY BOHANNAN HUSTON INC. THE ALLOWABLE DEVELOPED DISCHARGE FROM THE SITE IS 1.5 CFS PER ACRE. THE SITE IS NOT LOCATED WITHIN A FLOOD PLAIN AS SHOWN ON THE FIRM MAP. THERE ARE OFFSITE FLOWS THAT ENTER THE SITE FROM THE NORTH.

PROPOSED DRAINAGE

THE SITE WILL DRAIN TO THE SOUTHEAST CORNER OF THE SITE INTO A PROPOSED STORM DRAIN WHICH WILL ROUTE THE FLOWS TO A PROPOSED DETENTION POND. THE POND WILL DISCHARGE AT THE CONTROLLED RATE OF 1.5 CFS PER ACRE TO THE EXISTING STORM DRAIN IN BLUEWATER ROAD. THIS POND WILL ALSO RETAIN THE WATER QUALITY VOLUME FOR THIS PARCEL.

EROSION CONTROL NOTES

1. CONTRACTOR IS RESPONSIBLE FOR OBTAINING A TOPSOIL DISTURBANCE PERMIT PRIOR TO BEGINNING WORK.
2. CONTRACTOR IS RESPONSIBLE FOR MAINTAINING RUN-OFF ON SITE DURING CONSTRUCTION.
3. CONTRACTOR IS RESPONSIBLE FOR CLEANING ALL SEDIMENT THAT GETS INTO EXISTING RIGHT-OF-WAY.
4. REPAIR OF DAMAGED FACILITIES AND CLEANUP OF SEDIMENT ACCUMULATIONS ON ADJACENT PROPERTIES AND IN PUBLIC FACILITIES IS THE RESPONSIBILITY OF THE CONTRACTOR.
5. ALL EXPOSED EARTH SURFACES MUST BE PROTECTED FROM WIND AND WATER EROSION PRIOR TO FINAL (CITY) ACCEPTANCE OF ANY PROJECT.
6. ALL SLOPES NOT STABILIZED AT THE END OF THE PROJECT SHALL BE STABILIZED IN ACCORDANCE WITH COA SPECS OR 3" GRAVEL.

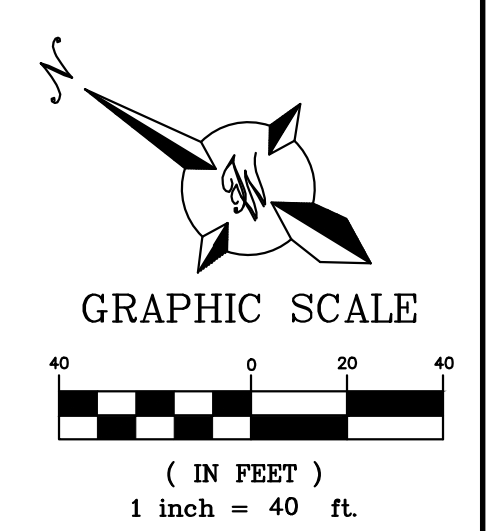

	TITAN 150K SPEC BUILDING ALBUQUERQUE, NM	DRAWN BY pm
	CONCEPTUAL GRADING AND DRAINAGE PLAN	DATE 12-20-21
	5571 MIDWAY PARK PL NE ALBUQUERQUE, NEW MEXICO 87109 (505) 858-3100 www.tierrawestllc.com	DRAWING 2020088-150K-GR.DWG
12-20-21 RONALD R. BOHANNAN P.E. #7868		SHEET # GR-1
		JOB # 2020088

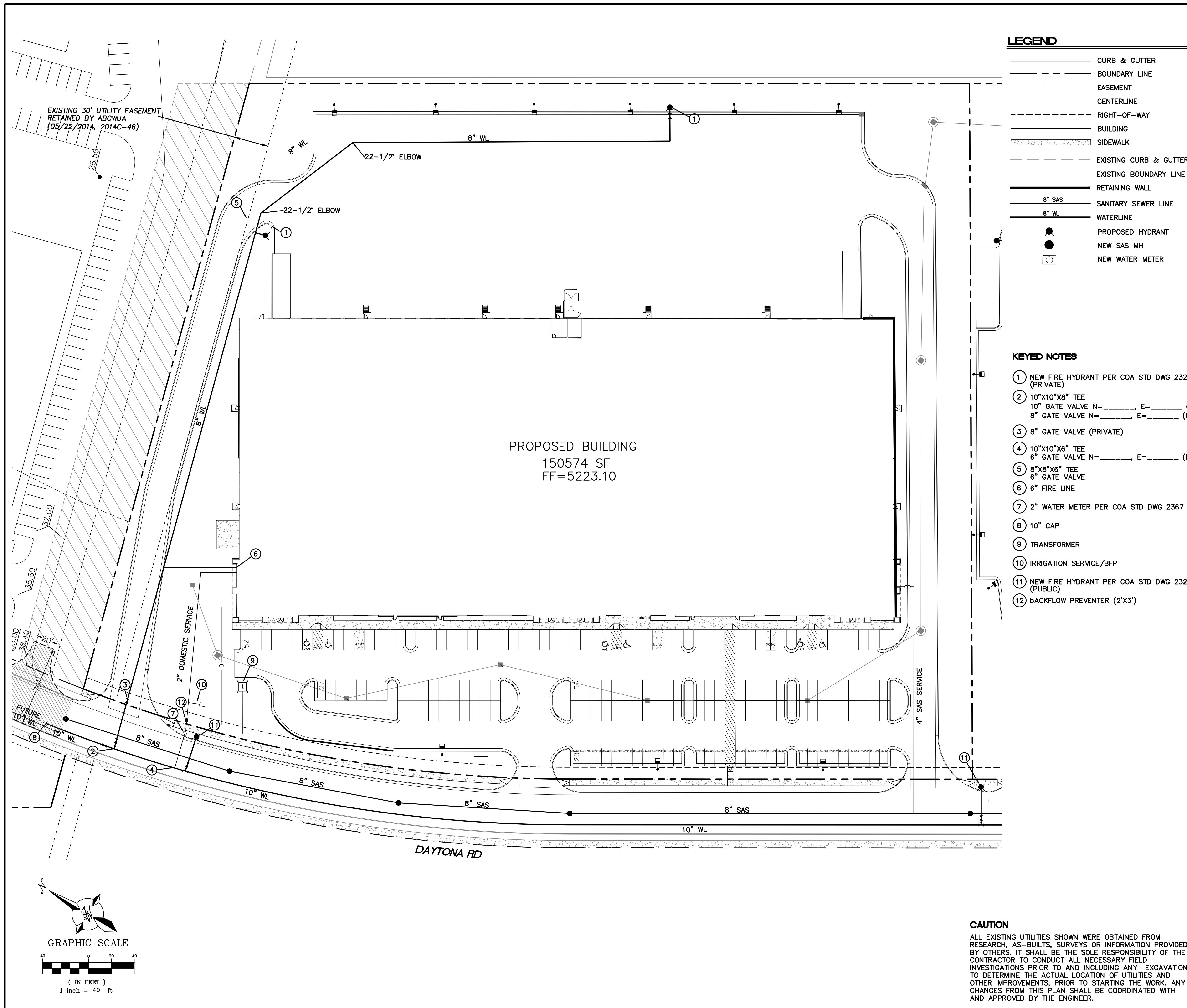

ALBUQUERQUE WESTPOINTE40
 ALBUQUERQUE, NM



11-4-21

REV	DATE	DESCRIPTION

PROJECT NUMBER
14904

DATE
11/05/2021
DESIGN REVIEW SET

DESIGNED: JRV
 DRAWN: TRH
 REVIEWED: CDR

SHEET TITLE

ARCHITECTURAL SITE PLAN

SHEET NUMBER

A1.01

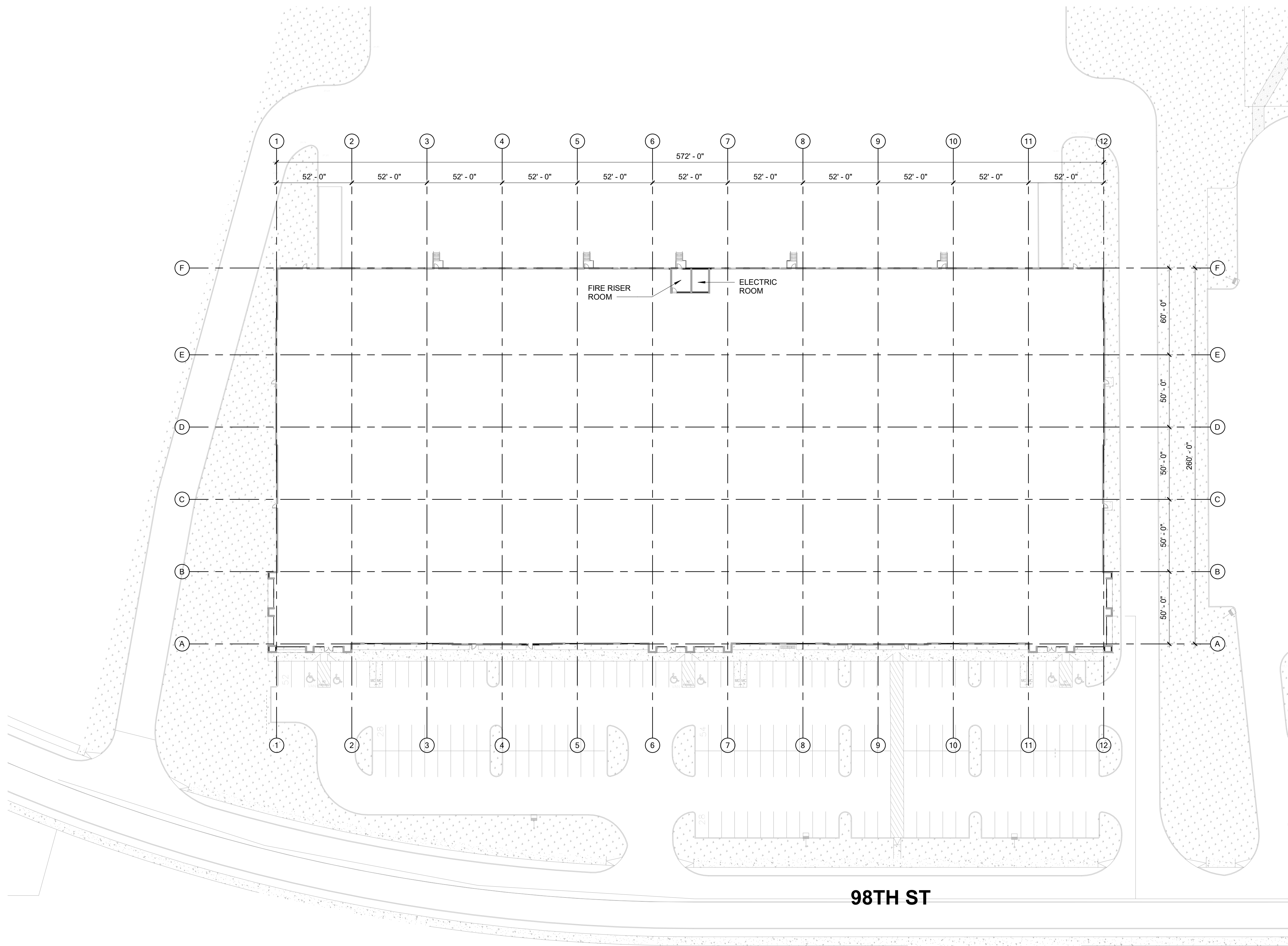

98TH ST

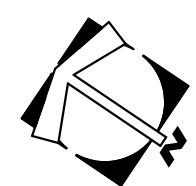
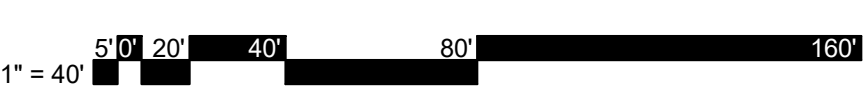

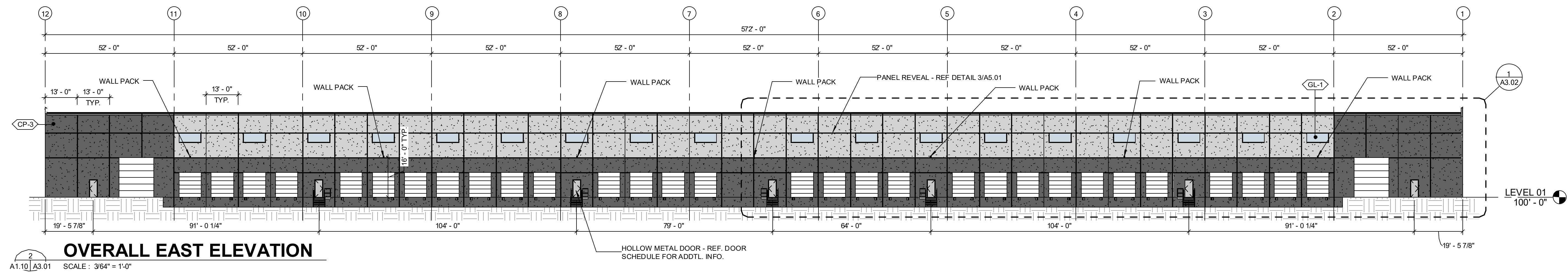

OVERALL EAST ELEVATION

A1.10/A3.01 SCALE: 3/64" = 1'-0"

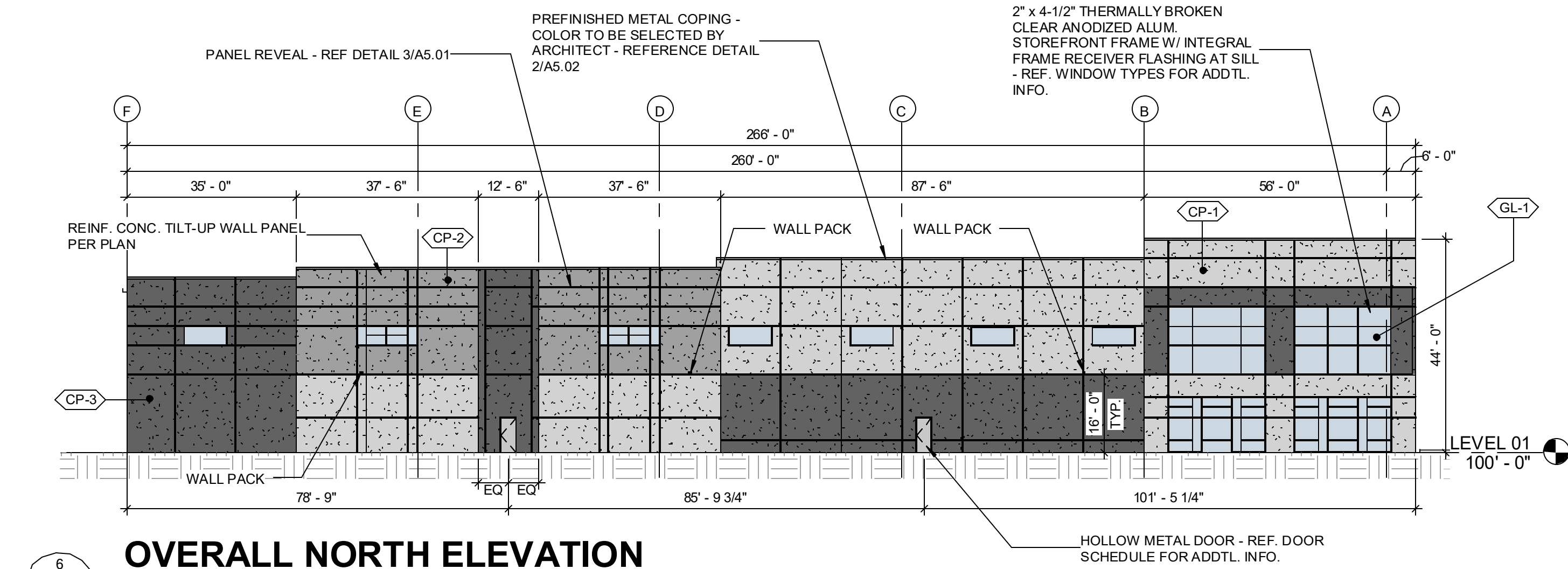

OVERALL NORTH ELEVATION

A1.10/A3.01 SCALE: 3/64" = 1'-0"

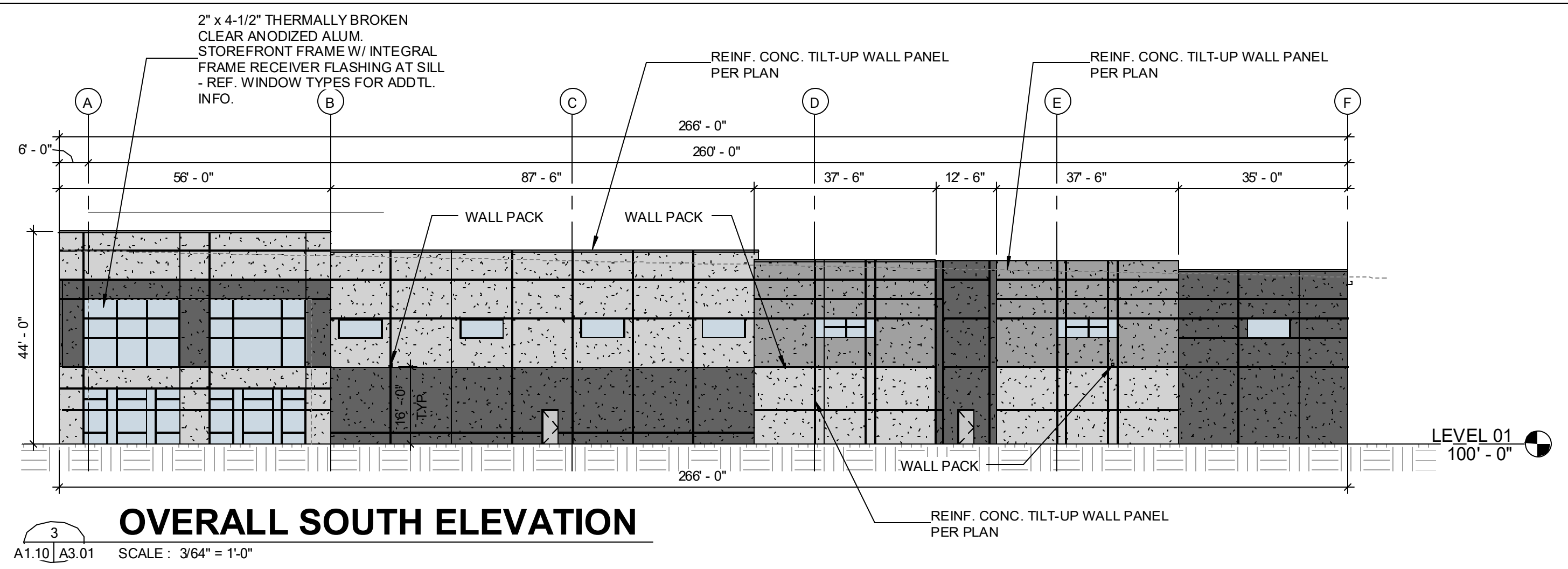

OVERALL SOUTH ELEVATION

A1.10/A3.01 SCALE: 3/64" = 1'-0"

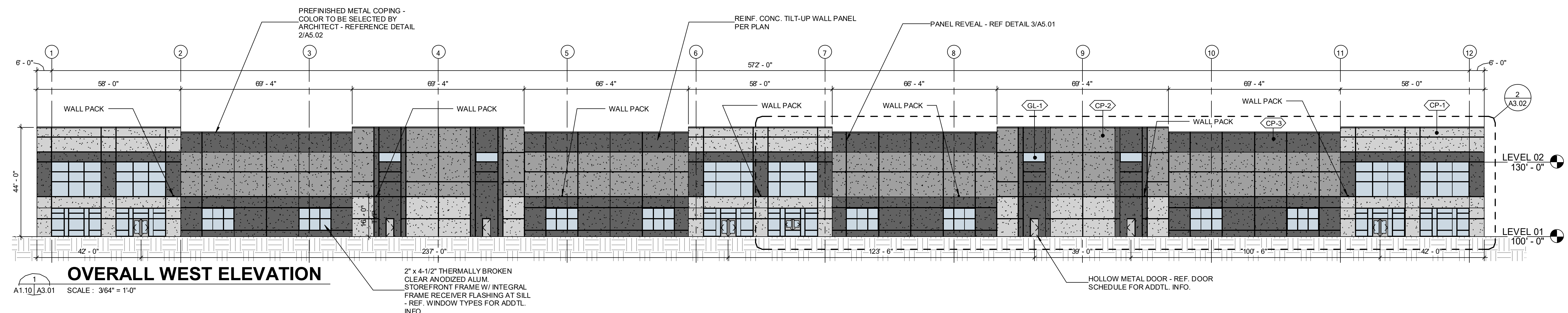

OVERALL WEST ELEVATION

A1.10/A3.01 SCALE: 3/64" = 1'-0"

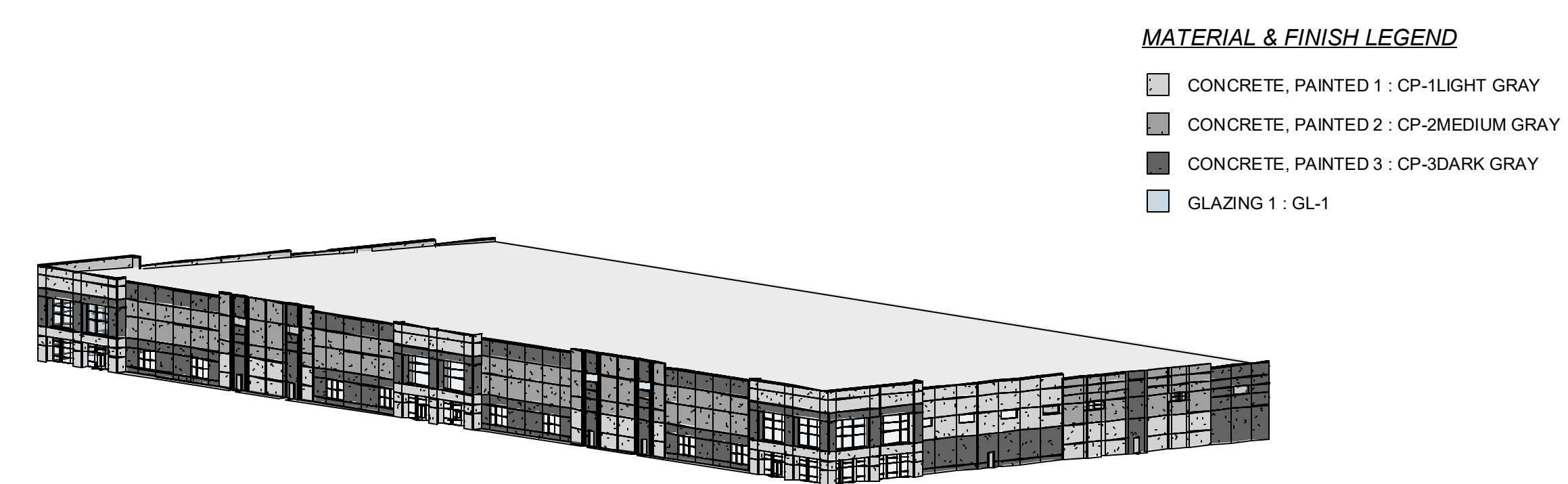

FRONT AXON

A1.10/A3.01 SCALE:

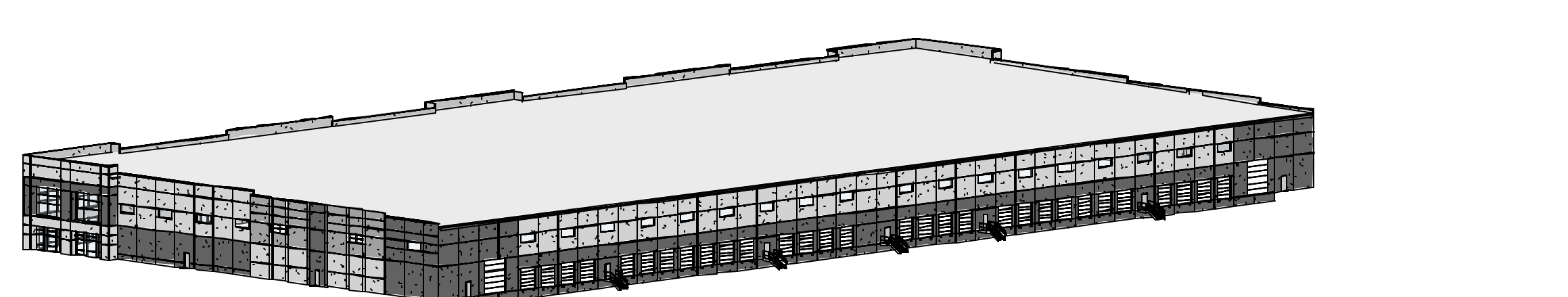

REAR AXON

A1.10/A3.01 SCALE:

MATERIAL & FINISH LEGEND

- CONCRETE, PAINTED 1 : CP-1 LIGHT GRAY
- CONCRETE, PAINTED 2 : CP-2 MEDIUM GRAY
- CONCRETE, PAINTED 3 : CP-3 DARK GRAY
- GLAZING 1 : GL-1



REV	DATE	DESCRIPTION

PROJECT NUMBER
14904

DATE
11/05/2021

DESIGN REVIEW SET

DESIGNED: JRV
DRAWN: TRH
REVIEWED: CDR

SHEET TITLE
EXTERIOR ELEVATIONS

SHEET NUMBER
A3.01

Printed 11/02/2021 1:56:09 PM - BIM 360://14904/14904 - Westpointe40.rvt











PR-2021-006070_SI-2021-01889_Site_Plan_North_Approved_1-12-22

Final Audit Report

2022-06-24

Created:	2022-06-20
By:	Jay Rodenbeck (jrodenbeck@cabq.gov)
Status:	Signed
Transaction ID:	CBJCHBCAABAAsbth3acToSifiQm30yb6Vacf5tVPkFh7

"PR-2021-006070_SI-2021-01889_Site_Plan_North_Approved_1-12-22" History

-  Document created by Jay Rodenbeck (jrodenbeck@cabq.gov)
2022-06-20 - 5:06:12 PM GMT- IP address: 198.206.237.4
-  Document emailed to jwolfley@cabq.gov for signature
2022-06-20 - 5:12:15 PM GMT
-  Document emailed to Jeanne Wolfenbarger (jwolfenbarger@cabq.gov) for signature
2022-06-20 - 5:12:15 PM GMT
-  Document emailed to Ernest Armijo (earmijo@cabq.gov) for signature
2022-06-20 - 5:12:15 PM GMT
-  Document emailed to Cheryl Somerfeldt (csomerfeldt@cabq.gov) for signature
2022-06-20 - 5:12:16 PM GMT
-  Document emailed to bcarter@abcwua.org for signature
2022-06-20 - 5:12:16 PM GMT
-  Document emailed to Jeff Palmer (jppalmer@cabq.gov) for signature
2022-06-20 - 5:12:16 PM GMT
-  Email viewed by Jeanne Wolfenbarger (jwolfenbarger@cabq.gov)
2022-06-20 - 8:01:27 PM GMT- IP address: 73.242.176.142
-  Email viewed by bcarter@abcwua.org
2022-06-20 - 8:03:27 PM GMT- IP address: 142.202.67.2
-  Document e-signed by Blaine Carter (bcarter@abcwua.org)
Signature Date: 2022-06-20 - 8:04:44 PM GMT - Time Source: server- IP address: 142.202.67.2

 Document e-signed by Jeanne Wolfenbarger (jwolfenbarger@cabq.gov)
Signature Date: 2022-06-20 - 8:09:53 PM GMT - Time Source: server- IP address: 198.175.173.4

 Email viewed by Jeff Palmer (jppalmer@cabq.gov)
2022-06-20 - 10:36:35 PM GMT- IP address: 198.206.237.4

 Document e-signed by Jeff Palmer (jppalmer@cabq.gov)
Signature Date: 2022-06-20 - 10:36:53 PM GMT - Time Source: server- IP address: 198.206.237.4

 Email viewed by Cheryl Somerfeldt (csomerfeldt@cabq.gov)
2022-06-20 - 11:10:51 PM GMT- IP address: 67.0.8.32

 Document e-signed by Cheryl Somerfeldt (csomerfeldt@cabq.gov)
Signature Date: 2022-06-20 - 11:12:09 PM GMT - Time Source: server- IP address: 67.0.8.32

 Email viewed by Ernest Armijo (earmijo@cabq.gov)
2022-06-21 - 1:37:44 PM GMT- IP address: 143.120.132.81

 Document e-signed by Ernest Armijo (earmijo@cabq.gov)
Signature Date: 2022-06-21 - 1:37:52 PM GMT - Time Source: server- IP address: 143.120.132.81

 Email viewed by jwolfley@cabq.gov
2022-06-24 - 1:57:23 PM GMT- IP address: 143.120.133.169

 Document e-signed by Jolene Wolfley, CABQ Planning (jwolfley@cabq.gov)
Signature Date: 2022-06-24 - 1:58:04 PM GMT - Time Source: server- IP address: 143.120.133.169

 Agreement completed.
2022-06-24 - 1:58:04 PM GMT