

PRELIMINARY
 THIS PRELIMINARY EXHIBIT IS RELEASED FOR THE PURPOSES OF INTERIM REVIEW ONLY AND SHALL NOT BE VIEWED OR USED OR RELIED UPON AS A FINAL SURVEY DOCUMENT.

REMAINDER OF
 NEW MEXICO STATE HIGHWAY DEPARTMENT TRACT
 PLAT BOOK C27, FOLIO 158
 RECORDS OF BERNALILLO COUNTY, NEW MEXICO

ACS18.018
 NEW MEXICO STATE PLANE
 CENTRAL ZONE, NAD 1983
 GRID COORDINATES:
 X=1 512 481.6
 Y=1 515 940.8
 GRID TO GRID=N/A
 DELTA ALPHA(MAPPING ANGLE) = N/A
 ORTHO HEIGHT: 5245.507 NAVD88

ACS125.14
 NEW MEXICO STATE PLANE
 CENTRAL ZONE, NAD 1983
 GRID COORDINATES:
 X=1 540 074.23
 Y=1 514 923.41
 GRID TO GRID=0.998666707
 DELTA ALPHA(MAPPING ANGLE) = (-)00°11'36.07"
 ORTHO HEIGHT: N/A

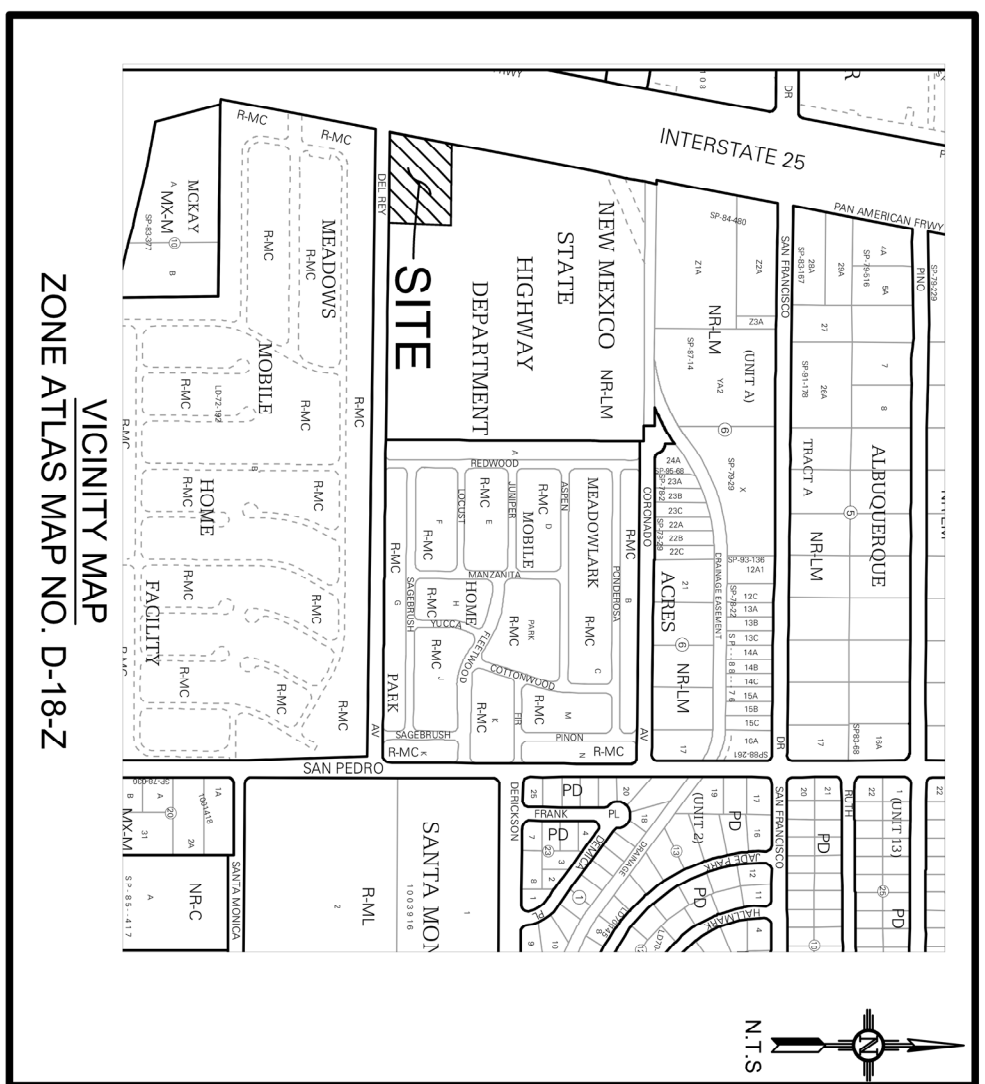
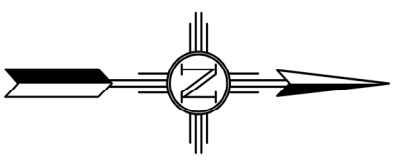

A PLAT OF
STATE OF NEW MEXICO
GENERAL SERVICES DIVISION RADIO COMMUNICATIONS TRACT
 IN THE ELENA GALLEGOS GRANT,
 SECTION 24, TOWNSHIP 11 NORTH, RANGE 3 EAST, N.M.P.M.
 AND BEING HEREBY DIVIDED OUT OF THE EXISTING
 NEW MEXICO STATE HIGHWAY DEPARTMENT TRACT
 AS SHOWN AND DESIGNATED ON THE PLAT RECORDED IN
 BOOK C27, FOLIO 158
 OF THE RECORDS OF BERNALILLO COUNTY, NEW MEXICO

- LEGEND
- BRASS CAP IN CONCRETE
 - ALUMINUM CAP
 - CHAIN LINK FENCE
 - EASEMENT
 - P.O.B.
 - POINT OF BEGINNING

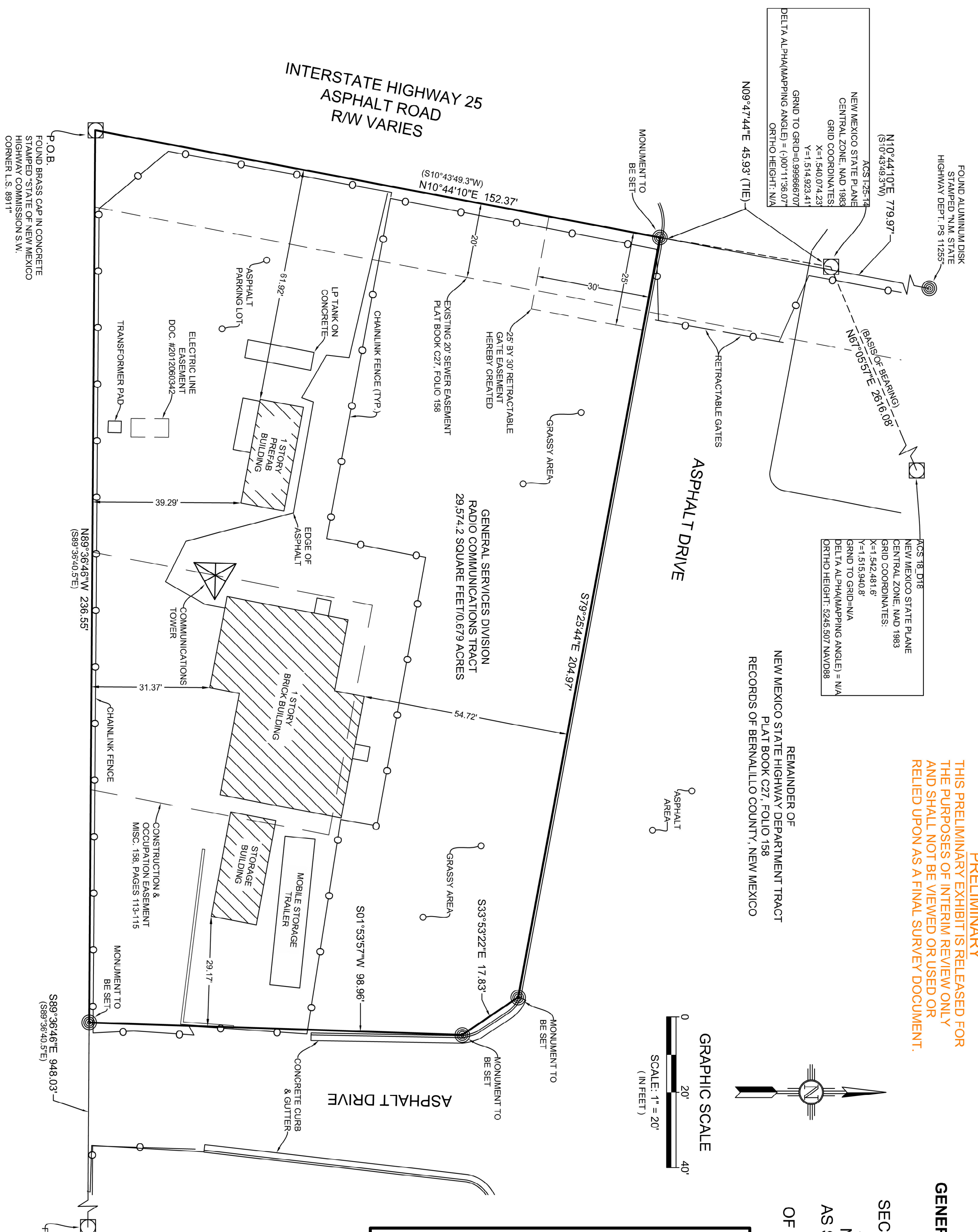

NEW MEXICO DEPARTMENT OF TRANSPORTATION
 1120 CERRILLOS ROAD
 SANTA FE, NM 87505
 PH #(505) 827-5100

SCALE 1"=20'

SHEET 2 OF 2