

Weighted E Method

Basin	Area (sf)	Area (acres)	Treatment				100-Year, 6-hr.		24 hour	
			Treatment A	Treatment B	Treatment C	Treatment D	Weighted E Volume (ac-ft)	Flow cfs	Volume (ac-ft)	Volume (ac-ft)
ALLOWED	14982.00	0.344	0%	24%	40%	36%	1.362	0.039	1.08	0.047
PROPOSED	14982.00	0.344	0%	20%	30%	50%	1.551	0.044	1.15	0.056
COMPARISON								0.005		0.009

Equations:

Weighted E = $Ea \cdot Aa + Eb \cdot Ab + Ec \cdot Ac + Ed \cdot Ad$ / (Total Area)

Volume = Weighted E * Total Area

Flow = $Qa \cdot Aa + Qb \cdot Ab + Qc \cdot Ac + Qd \cdot Ad$

Where for 100-year, 6-hour storm- zone 1
 Ea= 0.55 Qa= 1.54
 Eb= 0.73 Qb= 2.16
 Ec= 0.95 Qc= 2.87
 Ed= 2.24 Qd= 4.12

ONSITE Conditions	FIRST FLUSH WATER QUALITY VOLUME REQUIRED (CF)	PROVIDED (CF)
WATER QUALITY	0	861
FLOOD CONTROL	376	861

Narrative

This site is within the SAD 227 Master Drainage plan boundaries. The site is to maintain existing patterns and drain to the adjacent roadway to the north per the master drainage plan. The site does exceed the SAD 227 developed conditions assumptions, therefore ponding of 376cf is required. Due to height restrictions we have incorporated ponding to minimize the pad height as much as possible. We are ponding the water harvest volume generated by the site. Upland flow does not impact this site. This plan is in conformance to the master drainage plan.

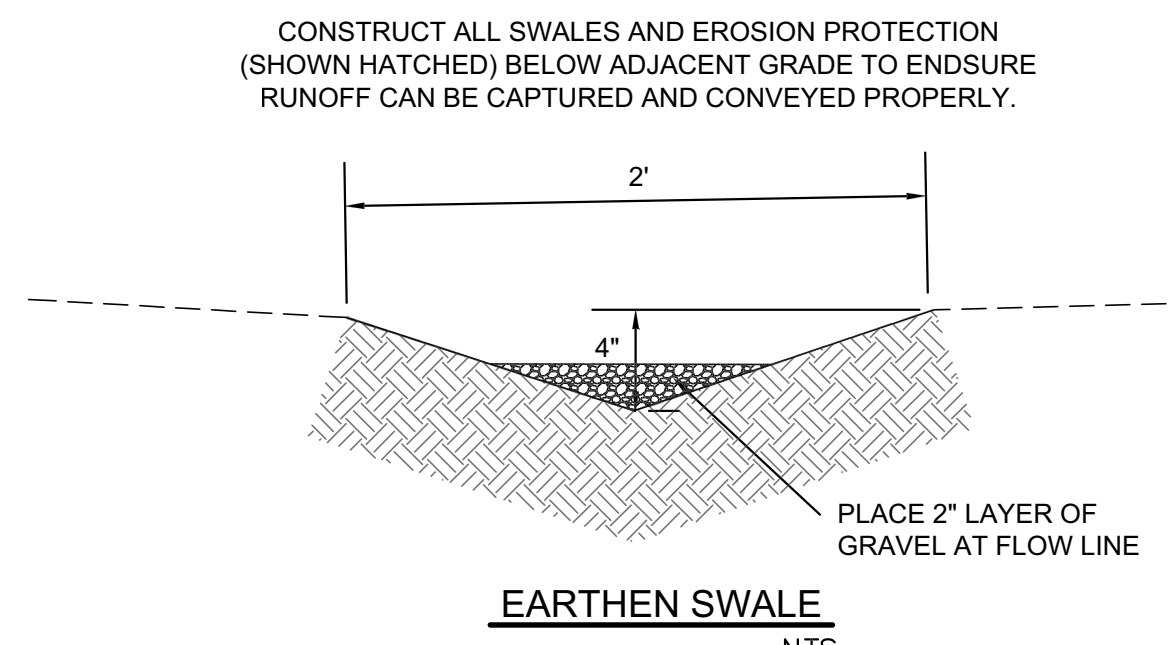
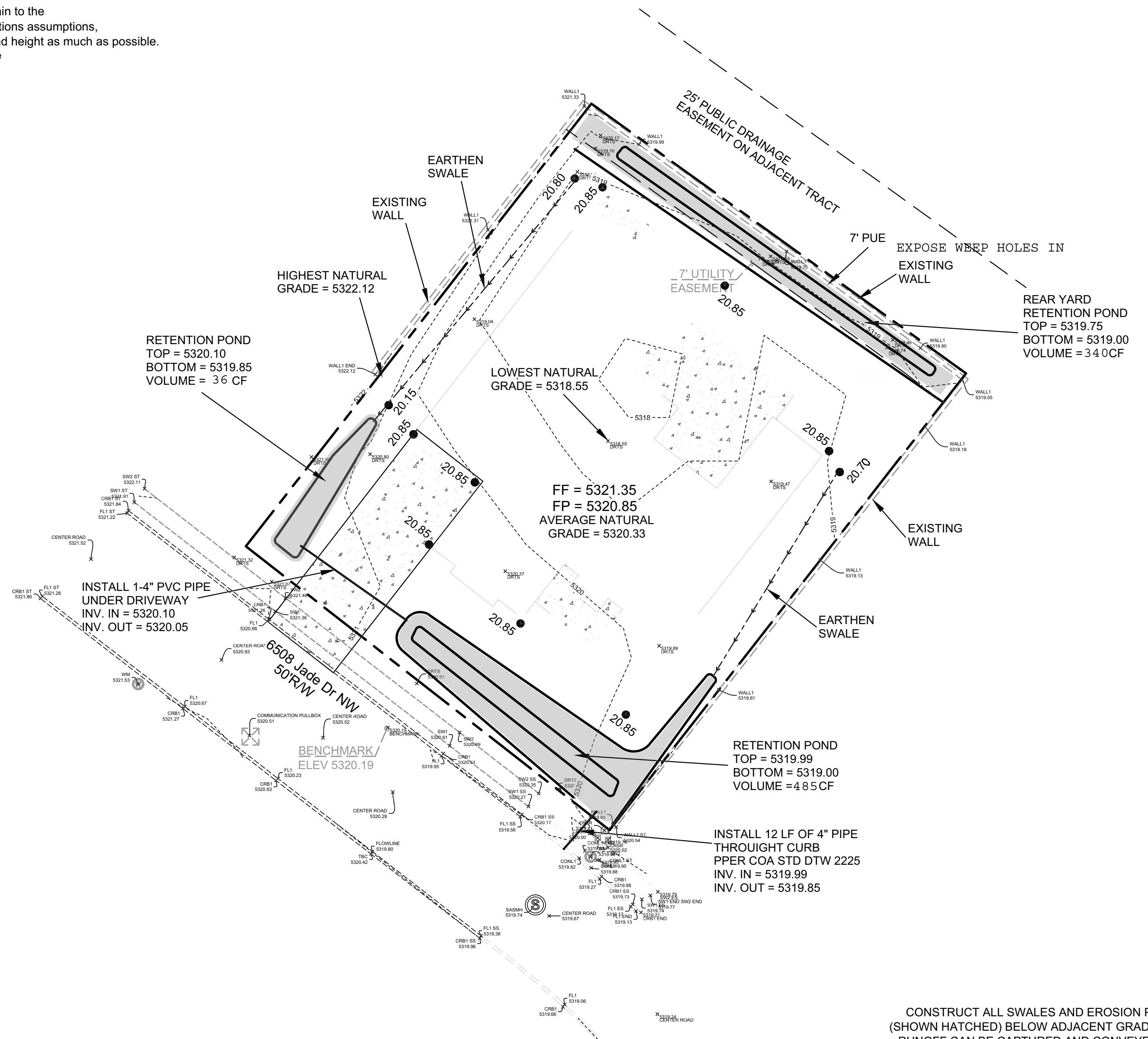

EROSION CONTROL NOTES:

1. CONTRACTOR IS RESPONSIBLE FOR OBTAINING A TOPSOIL DISTURBANCE PERMIT PRIOR TO BEGINNING WORK.
2. CONTRACTOR IS RESPONSIBLE FOR MAINTAINING RUN-OFF ON SITE DURING CONSTRUCTION.
3. CONTRACTOR IS RESPONSIBLE FOR CLEANING ALL SEDIMENT THAT GETS INTO EXISTING RIGHT-OF-WAY.
4. REPAIR OF DAMAGED FACILITIES AND CLEANUP OF SEDIMENT ACCUMULATIONS ON ADJACENT PROPERTIES AND IN PUBLIC FACILITIES IS THE RESPONSIBILITY OF THE CONTRACTOR.
5. ALL EXPOSED EARTH SURFACES MUST BE PROTECTED FROM WIND AND WATER EROSION PRIOR TO FINAL ACCEPTANCE OF ANY PROJECT.

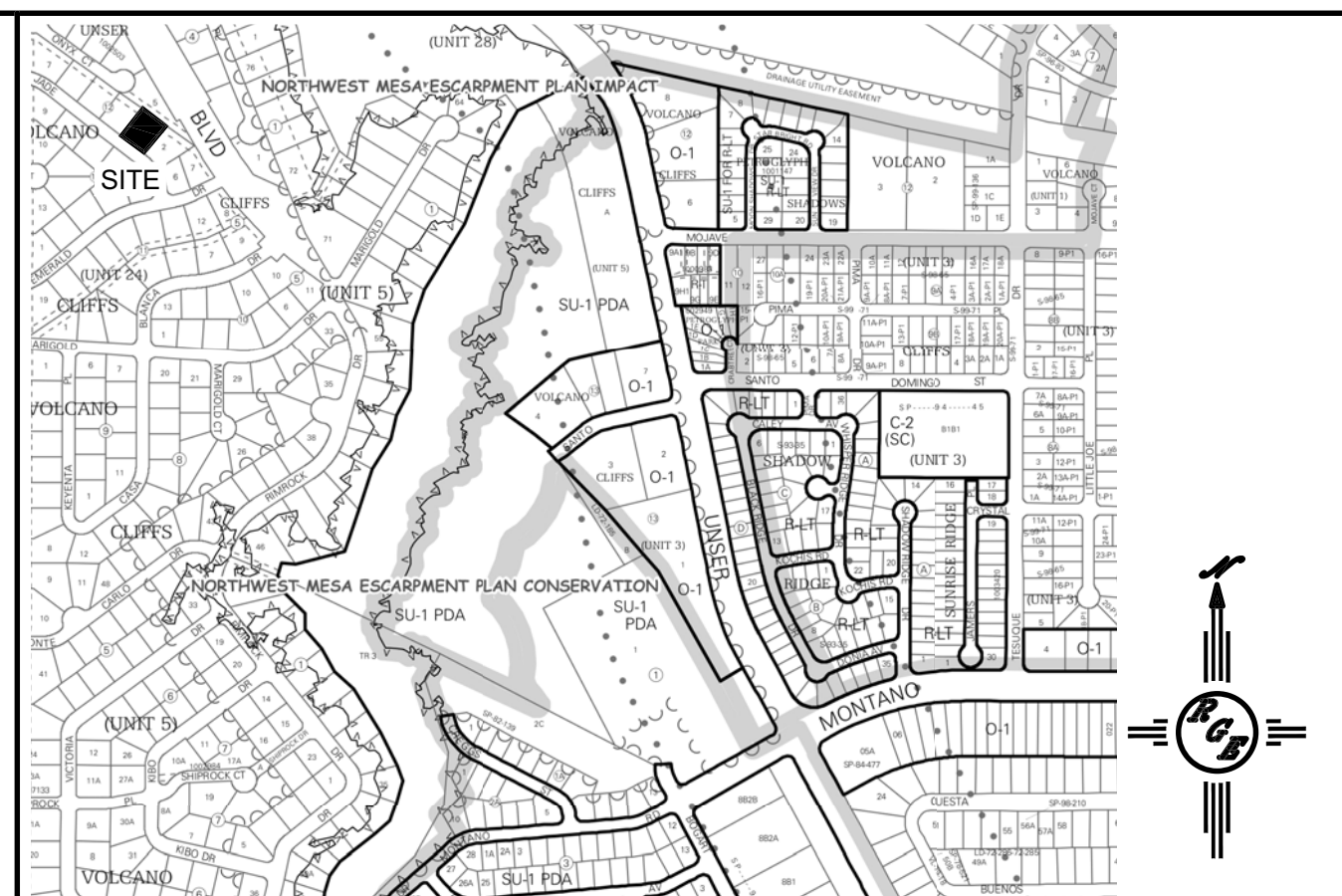

VICINITY MAP: E-10-Z

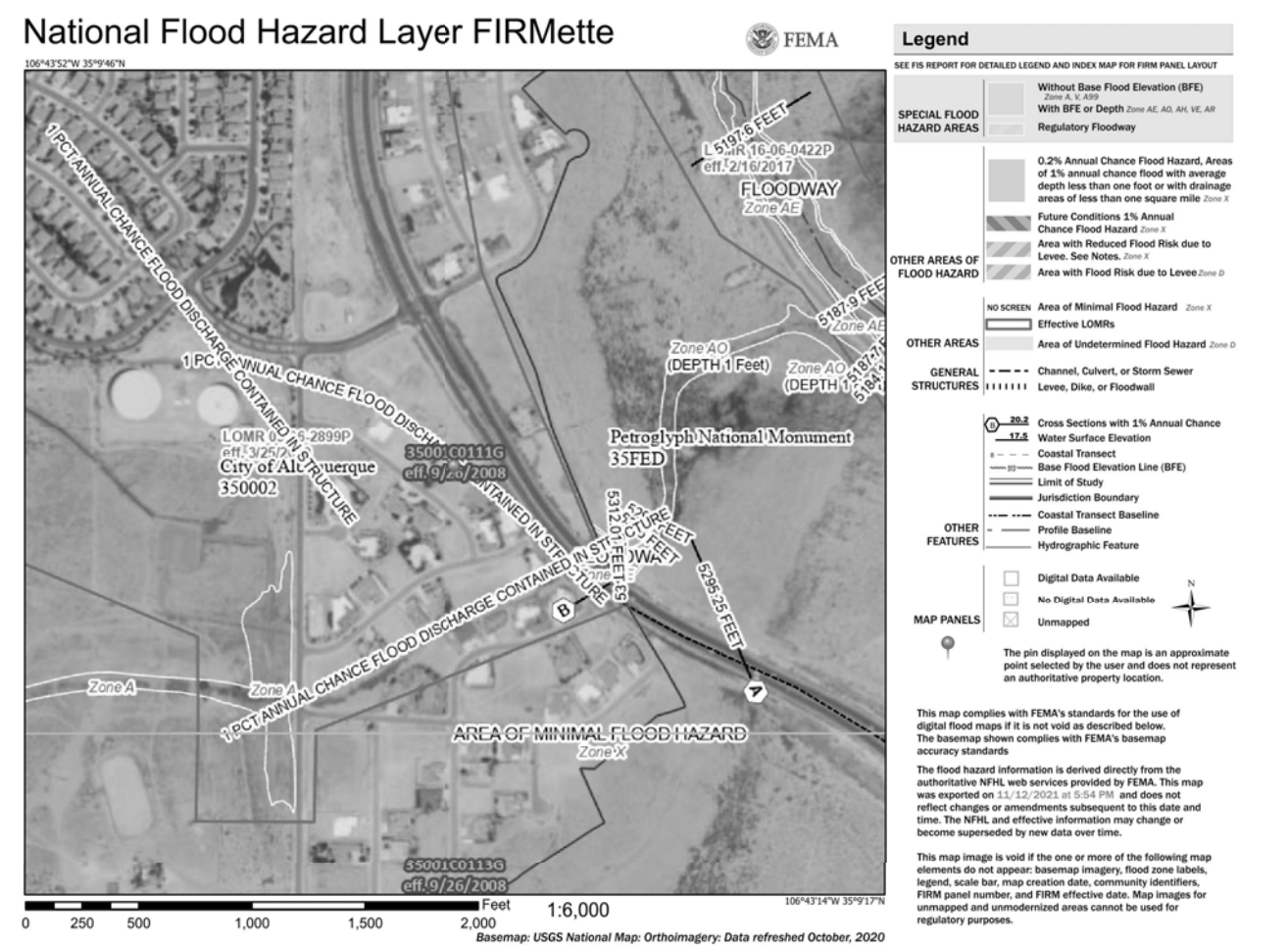

FIRM MAP:

LEGAL DESCRIPTION:

LOT 3, BLOCK 12 VOLCANO CLIFFS UNIT 24

NOTES:

1. ALL SPOT ELEVATIONS REPRESENT FLOWLINE ELEVATION UNLESS OTHERWISE NOTED.
2. ALL SLOPES SHALL BE 3:1 MAX. AND GRAVEL OR NATIVE SEEDING PRIOR TO CO.
3. ANY PERIMETER WALLS MUST BE PERMITTED SEPARATELY ALL RETAINING WALL DESIGN SHALL BE BY OTHERS.
4. SURVEY INFORMATION PROVIDED BY COMMUNITY SCIENCES CORPORATION USING NAVD DATUM 1988.
5. A PAD ELEVATION CERTIFICATION SHALL BE REQUIRED PRIOR TO RELEASE OF BUILDING PERMIT.

LEGEND

-----XXXX-----	EXISTING CONTOUR
-----XXXX-----	EXISTING INDEX CONTOUR
-----XXXX-----	PROPOSED CONTOUR
-----XXXX-----	PROPOSED INDEX CONTOUR
+ XXXX	EXISTING SPOT ELEVATION
● XXXX	PROPOSED SPOT ELEVATION
-----	BOUNDARY
-----	ADJACENT BOUNDARY
=====	EXISTING CURB AND GUTTER
-----<-----	PROPOSED EARTHEN SWALE
-----<-----	PROPOSED CONCRETE

CAUTION:
 EXISTING UTILITIES ARE NOT SHOWN. IT SHALL BE THE SOLE RESPONSIBILITY OF THE CONTRACTOR TO CONDUCT ALL NECESSARY FIELD INVESTIGATIONS PRIOR TO ANY EXCAVATION TO DETERMINE THE ACTUAL LOCATION OF UTILITIES & OTHER IMPROVEMENTS.

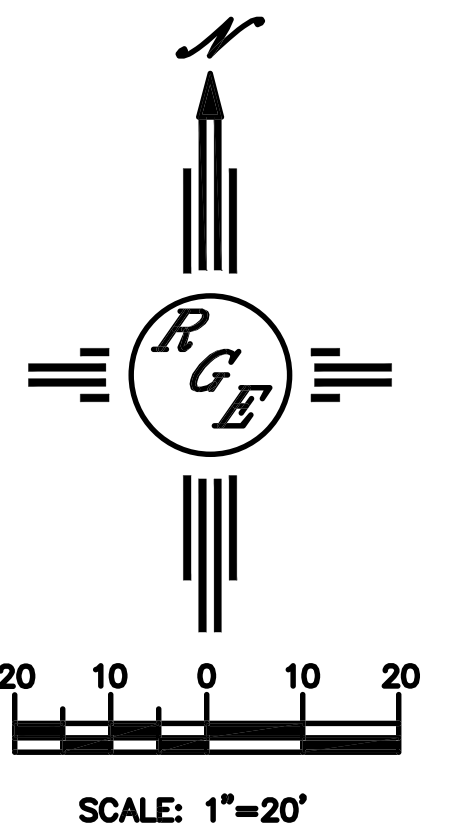

ENGINEER'S SEAL	LOT 3 BLK 12 UN 24 VC 6508 JADE DRIVE GRADING AND DRAINAGE PLAN	DRAWN BY DEM
		DATE 11-16-21
		6508 Jade Dr. DWG
		SHEET # C1
DAVID SOULE P.E. #14522		JOB #