

12201 Central Ave NE, & 119 Burma Dr NE (Tribal Meeting email)

From Ortiz, Annette <annetteortiz@cabq.gov>

Date Tue 7/8/2025 4:15 PM

To Shumsky, Stephanie <sshumsky@cabq.gov>

Cc Rodenbeck, Jay B. <jrodenbeck@cabq.gov>; Webb, Robert L. <rwebb@cabq.gov>; Zamora, Renee C. <rczamora@cabq.gov>; Sloan, Terry <terrysloan@cabq.gov>

Good afternoon Stephanie,

We can confirm that the site in question at (12201 Central Ave NE & 119 Burma Dr NE) will not require a Tribal Meeting offer or notice per Table 6-1-1 and 6-4(B) of the IDO, as it's not located within 660 feet of Major Public Open Space or a Tribal boundary per our Tribal Meeting Request GIS map that captured your request (see screenshot below):

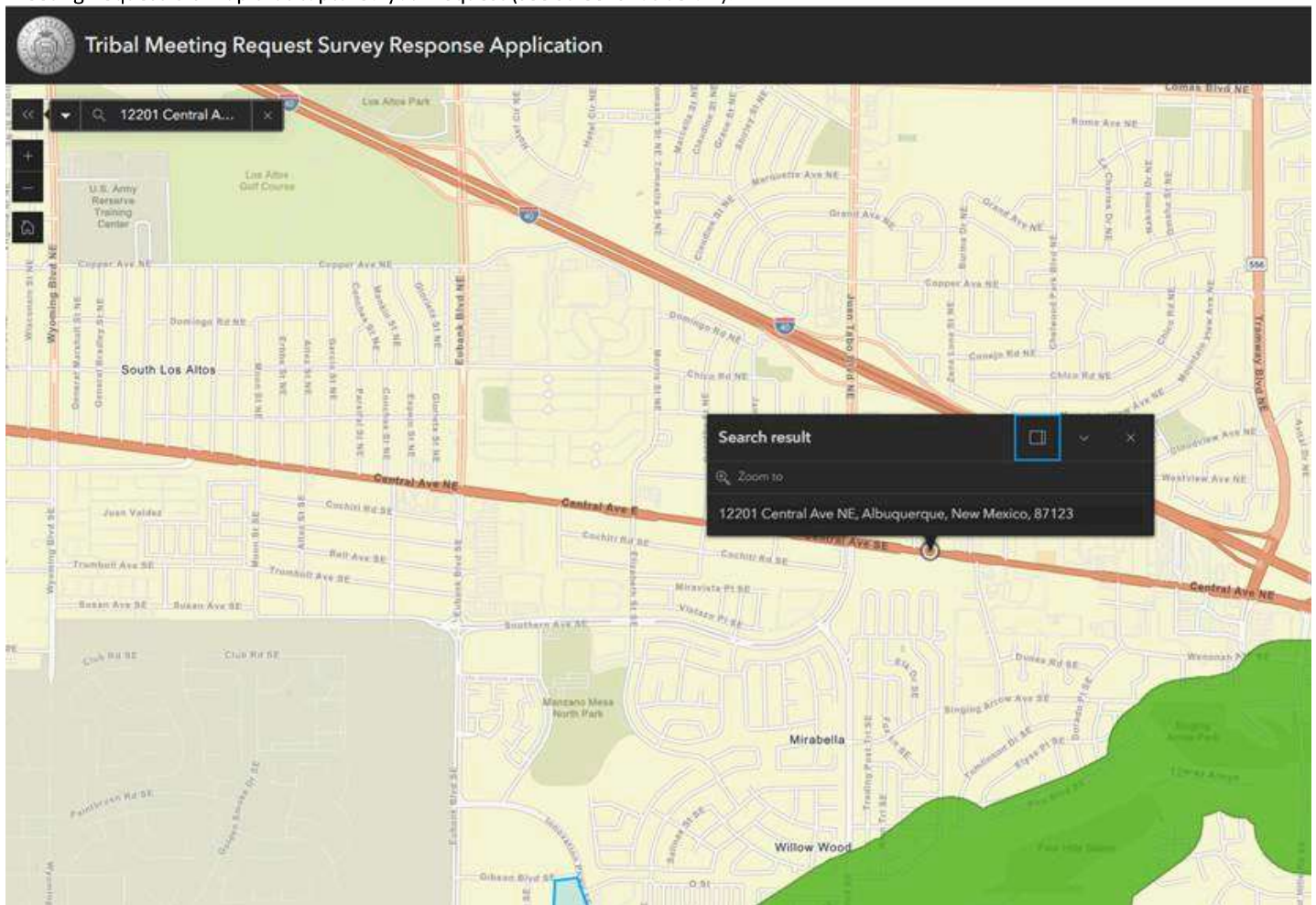

Please include a copy of this email with your submittal for this site. Upload as pdf to attachments in ABQ-PLAN.

Thank you,



ANNETTE V. ORTIZ

senior admin/navigator

o 505-924-3623

e annetteortiz@cabq.gov

cabq.gov/planning

Our (LMS) POSSE and (E-PLAN) AVOLVE systems have been replaced with our new software system, ABQ-PLAN. (LMS) POSSE and (E-PLAN) AVOLVE users can create an ABQ-PLAN account with the same email address to access their data. We have a [user guide](#), [video tutorials in English and Spanish](#), and other resources to help you get up to speed. For more information about ABQ-PLAN please visit cabq.gov/planning/abq-plan