



VICINITY MAP
FROM ZONE ATLAS PAGE J-13-Z
N.T.S.

SUBDIVISION DATA

1. PLAT WAS COMPILED USING EXISTING RECORD DATA & ACTUAL FIELD SURVEY
2. ZONE ATLAS MAP NO. J-13; ZONING: SU-2.
3. GROSS SUBDIVISION ACREAGE: 0.324 ACRES.
4. TOTAL NUMBER OF LOTS/TRACTS CREATED: THREE (3) LOTS.
5. DATE OF SURVEY: SEPTEMBER 2022
6. PLAT IS LOCATED WITHIN, BERNALILLO COUNTY, NEW MEXICO.

PURPOSE OF PLAT

THE PURPOSE OF THIS PLAT IS TO REPLAT FOUR (4) EXISTING LOTS INTO THREE (3) NEW LOTS.

NOTES

1. BEARINGS SHOWN ON THIS PLAT ARE NEW MEXICO STATE PLANE GRID BEARINGS, CENTRAL ZONE, NAD 1983.
2. DISTANCES ARE GROUND DISTANCES (U.S. FOOT).
3. THIS SURVEY IS BASED UPON PEREA ADDITION FILED MAY 01, 1891, DOC. #1891050191.
4. GROUND TO GRID SCALE FACTOR USED IS 0.999684167 AS PUBLISHED BY ACS MONUMENT "12-J13".

SOLAR NOTE:

PURSUANT TO SECTION 14-14-4-7 OF THE CITY OF ALBUQUERQUE CODE OF ORDINANCE, "NO PROPERTY WITHIN THE AREA OF THIS PLAT SHALL AT ANY TIME BE SUBJECT TO A DEED RESTRICTION, COVENANT, OR BINDING AGREEMENT PROHIBITING SOLAR COLLECTORS FROM BEING INSTALLED ON BUILDINGS OR ERECTED ON THE LOTS OR TRACTS WITHIN THE AREA OF PROPOSED PLAT.

TREASURER'S OFFICE CERTIFICATION

THIS IS TO CERTIFY THAT THE TAXES ARE CURRENT AND

PAID ON UPC #: _____

PROPERTY OWNER OF RECORD _____

BERNALILLO COUNTY
TREASURER'S OFFICE _____ DATE _____

DESCRIPTION

LOTS NUMBERED ONE (1), TWO (2), THREE (3) AND FOUR (4), BLOCK NUMBERED THIRTY-TWO (32), PEREA ADDITION, AS THE SAME IS SHOWN AND DESIGNATED ON THE PLAT FILED IN THE OFFICE OF THE COUNTY CLERK OF BERNALILLO COUNTY, NEW MEXICO ON MAY 01, 1891, IN PLAT BK. C2, PAGE 43.

UTILITY NOTES:

PUBLIC UTILITY EASEMENTS SHOWN ON THIS PLAT ARE GRANTED FOR THE COMMON AND JOINT USE OF:

PUBLIC SERVICE COMPANY OF NEW MEXICO (PNM), A NEW MEXICO CORPORATION, (PNM ELECTRIC) FOR THE INSTALLATION, MAINTENANCE, AND SERVICE OF OVERHEAD AND UNDERGROUND ELECTRICAL LINES, TRANSFORMER, AND OTHER EQUIPMENT AND FACILITIES REASONABLY NECESSARY TO PROVIDE ELECTRICAL SERVICES.

NEW MEXICO GAS COMPANY, FOR INSTALLATION, MAINTENANCE, AND SERVICE OF NATURAL GAS LINES, VALVES AND OTHER EQUIPMENT AND FACILITIES REASONABLY NECESSARY TO PROVIDE NATURAL GAS SERVICE.

QWEST CORPORATION D/B/A/ CENTURY LINK QC, FOR THE INSTALLATION, MAINTENANCE, AND SERVICE OF SUCH LINES, CABLE, AND OTHER RELATED EQUIPMENT AND FACILITIES RESPONSIBLY NECESSARY TO PROVIDE COMMUNICATION SERVICES.

COMCAST, FOR THE INSTALLATION, MAINTENANCE, AND SERVICE OF SUCH LINES, CABLE, AND OTHER RELATED EQUIPMENT AND FACILITIES RESPONSIBLY NECESSARY TO PROVIDE CABLE SERVICES.

INCLUDED, IS THE RIGHT TO REBUILD, CONSTRUCT, RECONSTRUCT, LOCATE, RELOCATE, CHANGE, REMOVE, REPLACE, MODIFY, RENEW, OPERATE AND MAINTAIN FACILITIES FOR PURPOSES DESCRIBED ABOVE, TOGETHER WITH FREE ACCESS TO, FROM, AND OVER SAID EASEMENT, WITH THE RIGHT AND PRIVILEGED OF GOING UPON, OVER AND ACROSS ADJOINING LANDS OF "GRANTOR" FOR PURPOSES SET FORTH HEREIN AND WITH THE RIGHT TO UTILIZE THE RIGHT OF WAY AND EASEMENT TO EXTEND SERVICES TO CUSTOMERS OF "GRANTEE", INCLUDING SUFFICIENT WORKING SPACE FOR ELECTRICAL TRANSFORMERS, WITHIN THE RIGHT AND PRIVILEGE TO TRIM AND REMOVE TREES, SHRUBS OR BUSHES WHICH INTERFERE WITH THE PURPOSES SET FORTH HEREIN. NO BUILDING, SIGN, POOL (ABOVEGROUND OR SUBSURFACE), HOT TUB, CONCRETE OR WOOD POOL DECKING, OR OTHER STRUCTURE SHALL BE ERECTED OR CONSTRUCTED ON SAID EASEMENTS, NOR SHALL ANY WELL BE DRILLED OR OPERATED THEREON. PROPERTY OWNERS SHALL BE SOLELY RESPONSIBLE FOR CORRECTING ANY VIOLATIONS OF NATURAL ELECTRICAL SAFETY CODE BY CONSTRUCTION OF POOLS, DECKING, OR ANY STRUCTURES ADJACENT TO OR NEAR EASEMENTS SHOWN ON PLAT.

EASEMENTS FOR ELECTRIC TRANSFORMER/SWITCHEARS, AS INSTALLED, SHALL EXTEND TEN (10) FEET IN FRONT OF TRANSFORMER/SWITCHEAR DOORS AND FIVE (5) FEET ON EACH SIDE.

DISCLAIMER:

IN APPROVING THIS PLAT, PUBLIC SERVICE COMPANY OF NEW MEXICO (PNM) AND NEW MEXICO GAS COMPANY (NMGC) DID NOT CONDUCT A TITLE SEARCH OF THE PROPERTIES SHOWN HEREON. CONSEQUENTLY PUBLIC SERVICE COMPANY (PNM), NEW MEXICO GAS COMPANY (NMGC), DO NOT WAIVE OR RELEASE ANY EASEMENTS OR ANY EASEMENT RIGHTS WHICH MAY HAVE BEEN GRANTED BY A PRIOR PLAT, RE-PLAT OR ANY OTHER DOCUMENT AND WHICH ARE NOT SPECIFICALLY DESCRIBED AND SHOWN ON THIS PLAT.

FREE CONSENT

SURVEYED AND SUB-DIVIDED AND NOW COMPRISING,

"PLAT OF LOTS 1-A, 2-A AND 3-A, BLOCK 32, PEREA ADDITION, WITH THE FREE CONSENT OF AND IN ACCORDANCE WITH THE WISHES AND DESIRES OF THE UNDERSIGNED OWNER(S) AND PROPRIETOR(S), THE EXECUTION OF THIS PLAT IS THEIR FREE ACT AND DEED.

SAID OWNER(S) AND PROPRIETOR(S) DO HEREBY WARRANT THAT THEY HOLD AMONG THEM COMPLETE AND INDEFEASIBLE TITLE IN FEE SIMPLE TO THE LAND SUB-DIVIDED.

SAID OWNER(S) AND PROPRIETOR(S) DO HEREBY GRANT EASEMENTS AS SHOWN HEREON.

SAID OWNER(S) AND PROPRIETOR(S) DO HEREBY CONSENT TO ALL OF THE FORGOING AND DO HEREBY REPRESENT THAT THEY ARE SO AUTHORIZED TO ACT.

OWNER: MANUEL HERNANDEZ & BERNADETTE Y. HERNANDEZ

SIGNATURE _____

ACKNOWLEDGEMENT:

STATE OF _____)
)SS.

COUNTY OF _____)

ON THIS ____ DAY OF _____, 2022, BEFORE ME

PERSONALLY APPEARED _____

_____ KNOWN TO ME TO BE THE PERSON(S) DESCRIBED IN AND WHO EXECUTED THE FOREGOING INSTRUMENT AND ACKNOWLEDGED THAT THEY EXECUTED THE SAME AS THEIR FREE ACT AND DEED.

WITNESS MY HAND AND OFFICIAL SEAL THE DAY AND YEAR LAST ABOVE WRITTEN.

MY COMMISSION

EXPIRES: _____

NOTARY PUBLIC

LEGEND

- FOUND 1/2" REBAR UNLESS OTHERWISE NOTED
- SET 18"x1/2" REBAR WITH BLUE PLASTIC CAP MARKED "F&C PS 22909"
- (N90°00'00"E, 100.00') RECORD BEARING & DISTANCE BK. 98C, PG. 44.
- N00°00'00"E, 00.00' MEASURED BEARING & DISTANCE

SKETCH PLAT OF
LOTS 1-A, 2-A AND 3-A, BLOCK 32
PEREA ADDITION
(BEING A REPLAT OF LOTS 1,2,3 & 4, BLOCK 32)
WITHIN SECTION 18, TOWNSHIP 10 NORTH,
RANGE 3 EAST, N.M.P.M.
TOWN OF ALBUQUERQUE GRANT
CITY OF ALBUQUERQUE
BERNALILLO COUNTY, NEW MEXICO
SEPTEMBER 2022

UTILITY APPROVALS:

PNM ELECTRIC SERVICES _____ DATE _____

NEW MEXICO GAS COMPANY _____ DATE _____

CENTURY LINK _____ DATE _____

COMCAST _____ DATE _____

CITY APPROVALS:

CITY SURVEYOR _____ DATE _____

REAL PROPERTY DIVISION _____ DATE _____

TRAFFIC ENGINEERING, TRANSPORTATION DIVISION _____ DATE _____

A.B.C.W.U.A. _____ DATE _____

PARKS & RECREATION DEPARTMENT _____ DATE _____

A.M.A.F.C.A. _____ DATE _____

CITY ENGINEER/HYDROLOGY _____ DATE _____

DRB CHAIRPERSON, PLANNING DEPARTMENT _____ DATE _____

SURVEYOR'S CERTIFICATION
I, ROBERT J. FIERRO, NEW MEXICO PROFESSIONAL SURVEYOR NO. 22909, DO HEREBY CERTIFY THAT THIS PLAT OF SURVEY WAS PREPARED FROM FIELD NOTES OF AN ACTUAL GROUND SURVEY PERFORMED BY ME OR UNDER MY SUPERVISION; THAT IT ACCURATELY MEETS THE STANDARDS FOR LAND SURVEYS IN NEW MEXICO AS ADOPTED BY THE NEW MEXICO STATE BOARD OF REGISTRATION FOR PROFESSIONAL ENGINEERS AND PROFESSIONAL SURVEYORS; MEETS THE MINIMUM REQUIREMENTS FOR MONUMENTS AND SURVEYS OF THE ALBUQUERQUE SUBDIVISION ORDINANCE, AND IS TRUE AND ACCURATE TO THE BEST OF MY KNOWLEDGE AND BELIEF.

ROBERT J. FIERRO, N.M.P.S. No. 22909 _____ Date _____

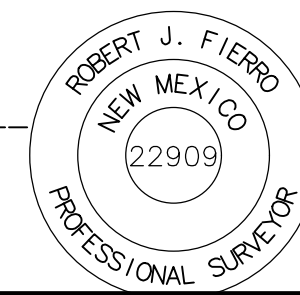

Fierro & Company
ENGINEERING | SURVEYING

3201 4th. STREET NW, ALBUQUERQUE, NM 87107
PH 505.352.8930 www.fierrocompany.com

P:\2022\22091\CADD\SHEETS\22091-PLAT.dwg/27/2022 11:00:02 AM

MARBLE AVENUE N.W. (60' R/W)

SKETCH PLAT OF
LOTS 1-A, 2-A AND 3-A, BLOCK 32
PEREA ADDITION
(BEING A REPLAT OF LOTS 1,2,3 & 4, BLOCK 32)
WITHIN SECTION 18, TOWNSHIP 10 NORTH,
RANGE 3 EAST, N.M.P.M.
TOWN OF ALBUQUERQUE GRANT
CITY OF ALBUQUERQUE
BERNALILLO COUNTY, NEW MEXICO
SEPTEMBER 2022

15TH STREET N.W. (60' R/W)

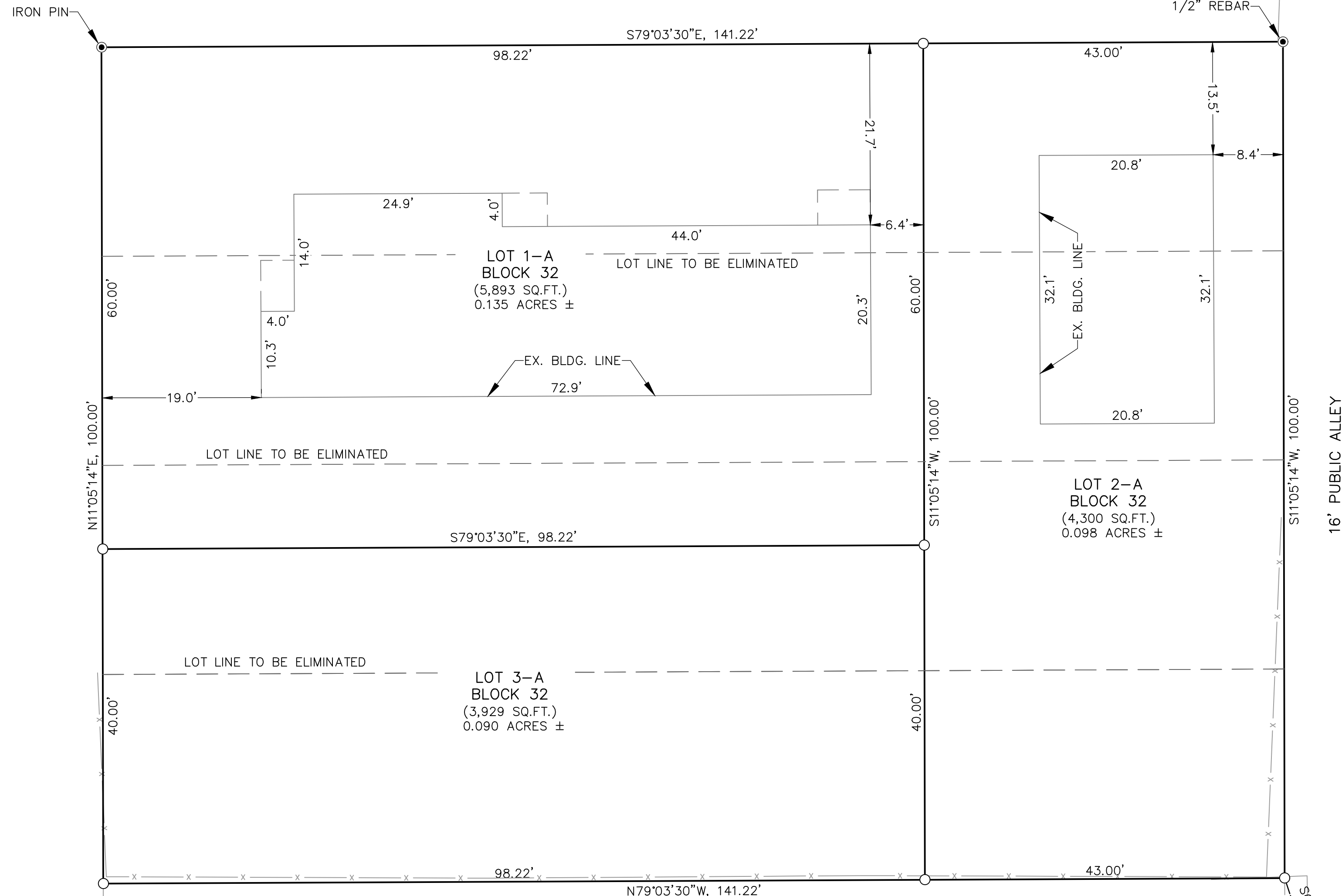

16' PUBLIC ALLEY

LOT 5, BLOCK 32
PEREA ADDITION
FILED: MAY 01, 1891
BK. C2, PG. 43

ACS MONUMENT "12-J13"
NM STATE PLANE COORDINATES (CENTRAL ZONE)
PUBLISHED DATA IN NAD 1983
N=1489275.084 FT.
E=1517168.920 FT.
DELTA ALPHA= -0°14'12.73"
GROUND TO GRID FACTOR= 0.999685359
PUBLISHED DATA IN NAVD 1988
ELEVATION= 4957.502 FT.

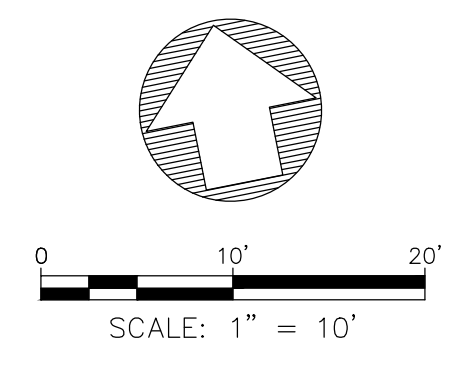

Fierro & Company
ENGINEERING | SURVEYING
3201 4th. STREET NW, ALBUQUERQUE, NM 87107
PH 505.352.8930 www.fierrocompany.com

P:\2022\22091\CADD\SHEETS\22091-PLAT.dwg/27/2022 11:00:02 AM

SKETCH PLAT OF
 LOTS 1-A, 2-A AND 3-A, BLOCK 32
 PEREA ADDITION
 (BEING A REPLAT OF LOTS 1,2,3 & 4, BLOCK 32)
 WITHIN SECTION 18, TOWNSHIP 10 NORTH,
 RANGE 3 EAST, N.M.P.M.
 TOWN OF ALBUQUERQUE GRANT
 CITY OF ALBUQUERQUE
 BERNALILLO COUNTY, NEW MEXICO
 SEPTEMBER 2022

15TH STREET N.W. (60' R/W)

MARBLE AVENUE N.W. (60' R/W)

16' PUBLIC ALLEY



LOT 1-A
 BLOCK 32
 (5,893 SQ.FT.)
 0.135 ACRES ±

LOT 2-A
 BLOCK 32
 (4,300 SQ.FT.)
 0.098 ACRES ±

LOT 3-A
 BLOCK 32
 (3,929 SQ.FT.)
 0.090 ACRES ±

LOT 5, BLOCK 32
 PEREA ADDITION
 FILED: MAY 01, 1891
 BK. C2, PG. 43

ACS MONUMENT "12-J13"
 NM STATE PLANE COORDINATES (CENTRAL ZONE)
 PUBLISHED DATA IN NAD 1983
 N=1489275.084 FT.
 E=1517168.920 FT.
 DELTA ALPHA= -0°14'12.73"
 GROUND TO GRID FACTOR= 0.999685359
 PUBLISHED DATA IN NAVD 1988
 ELEVATION= 4957.502 FT.

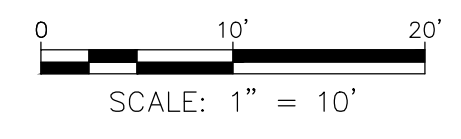
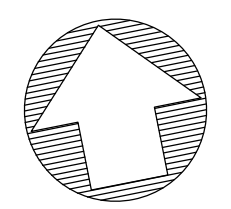

AERIAL

Fierro & Company
 ENGINEERING | SURVEYING
 3201 4th. STREET NW, ALBUQUERQUE, NM 87107
 PH 505.352.8930 www.fierrocompany.com