



**EXTERIOR FINISHES**

CMU- COLOR FIELD - INTEGRALLY COLORED LIGHT GRAY  
 CMU- ACCENT BANDS - INTEGRALLY COLORED DARK GRAY  
 STUCCO- DARK GRAY  
 ALUMINUM WINDOW FRAMES- CLEAR ANODIZED  
 WINDOW GLAZING- 1" TINTED INSULATED  
 TINT COLOR- SOLAR GRAY  
 OVERHEAD & HM DOORS- LIGHT GRAY

NOTE: ALL EXTERIOR FINISHES SHALL HAVE LIGHT REFLECTIVE VALUE RANGING FROM 20% TO 50%.

ALL BUILDING MOUNTED LIGHT FIXTURES SHALL BE FULLY SHIELDED HORIZONTAL LAMPS WITH NO LIGHT, LENS OR BULB PROTRUDING BELOW THE BOTTOM OF THE CUT-OFF FIXTURE IN ORDER THAT NO FLUGITIVE LIGHT SHALL ESCAPE BEYOND THE PROPERTY LINE AND NO SITE LIGHTING LIGHT SOURCE SHALL BE VISIBLE FRO THE SITE PERIMETER.

ALL BUILDING MOUNTED SIGNAGE TO BE LIGHTED EITHER INTERNALLY OR EXTERNALLY. ANY LIGHTING FOR SIGNAGE SHALL CONFORM TO NIGHT SKIES ACT. SIGNAGE MATERIAL TO BE EITHER RAISED METAL LETTERING OR TRANSLUCENT LEXAN PANELS OF ANY COLOR. NO BOX SIGNAGE ALLOWED. INDIVIDUAL RAISED LETTERS ONLY.

NOTE: SIGNAGE MAY BE AMENDED PROVIDED IT COMPLIES WITH THE CITY OF ALBUQUERQUE IDO.

NOTE: ALL ROOFTOP EQUIPMENT SHALL BE SCREENED FROM VIEW FROM ALL PROPERTY LINES BY PARAPETS.

**BUILDING SIGNAGE CALCS:**

SOUTH ELEVATION- BLDG. AREA-4,212 S.F. SIGNAGE- 150 S.F.  
 150 / 4,212 = 2.8%

EAST ELEVATION- BLDG. AREA-3,340 S.F. SIGNAGE- 150 S.F.  
 150 / 3,340 = 4.5%

WEST ELEVATION- BLDG. AREA-3,340 S.F. SIGNAGE- 150 S.F.  
 150 / 3,340 = 4.5%

**GRAPHIC SCALE**

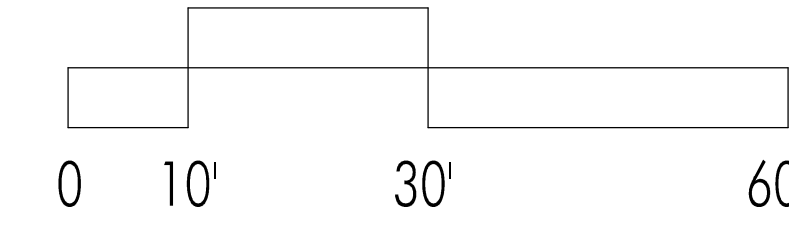

TATE FISHBURN ARCHITECTS



ENGINEER SEAL

PROJECT

GLASS-RITE  
 NEW OFFICE/WAREHOUSE  
 5605 VENICE AVE., NE  
 ALBUQUERQUE, NEW MEXICO

REVISIONS

DATE APRIL 24, 2023

SCALE  
 1/8" = 1'-0"  
 OR AS NOTED

DRAWING NAME  
 BUILDING ELEVATIONS

SHEET NUMBER

SDP-2

BOX 2941 CORRALES NEW MEXICO 87048 PHONE 505 899 9338 FAX 899 9328

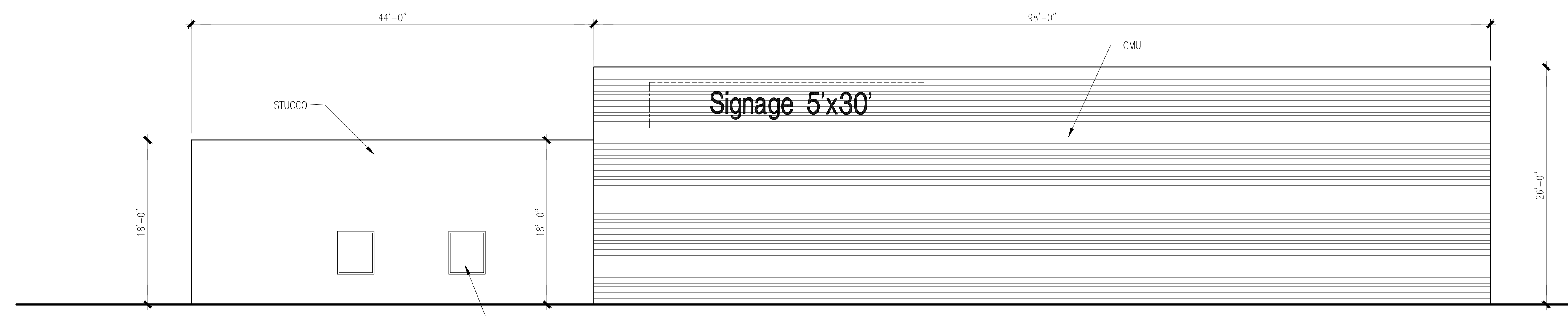

4 EAST ELEVATION  
 1"=8'-0"

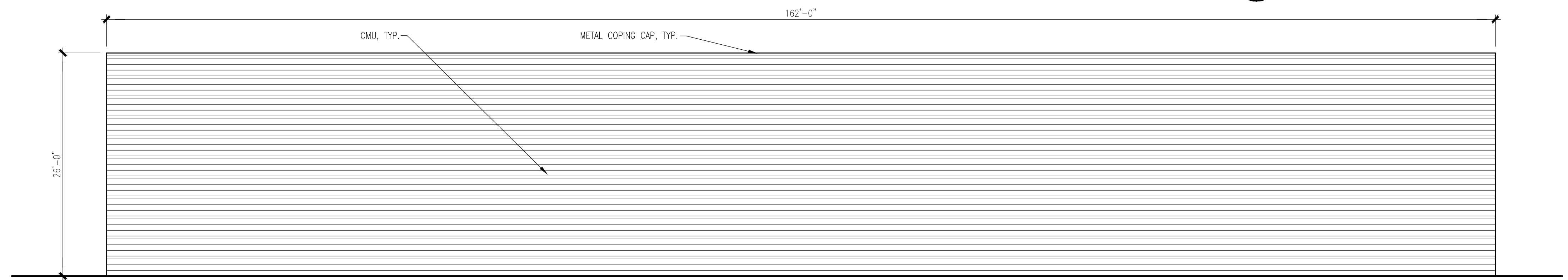

3 NORTH ELEVATION  
 1"=8'-0"

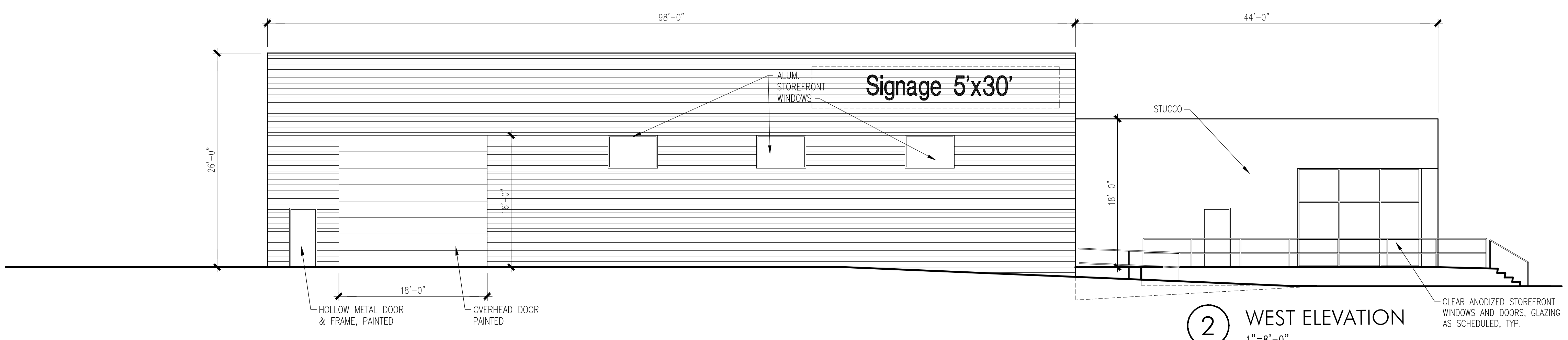

2 WEST ELEVATION  
 1"=8'-0"

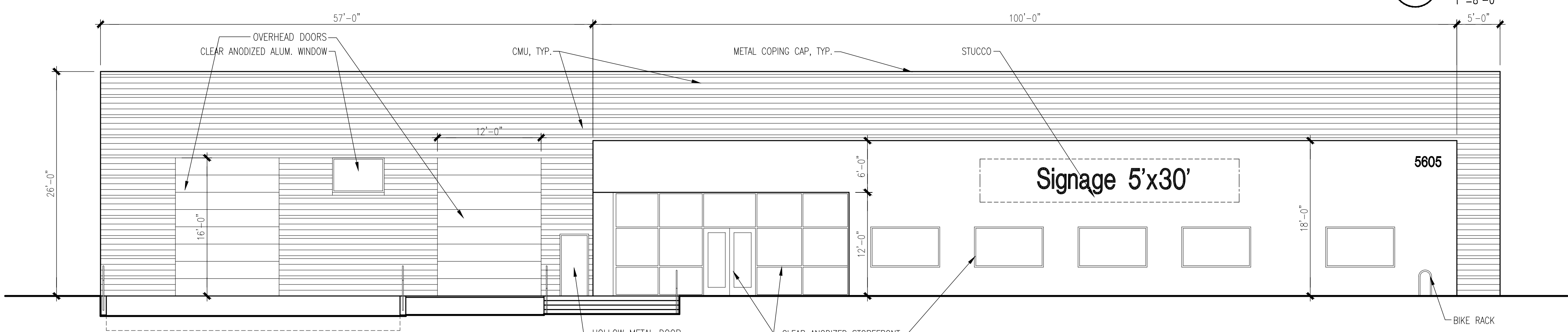

1 SOUTH ELEVATION  
 1"=8'-0"

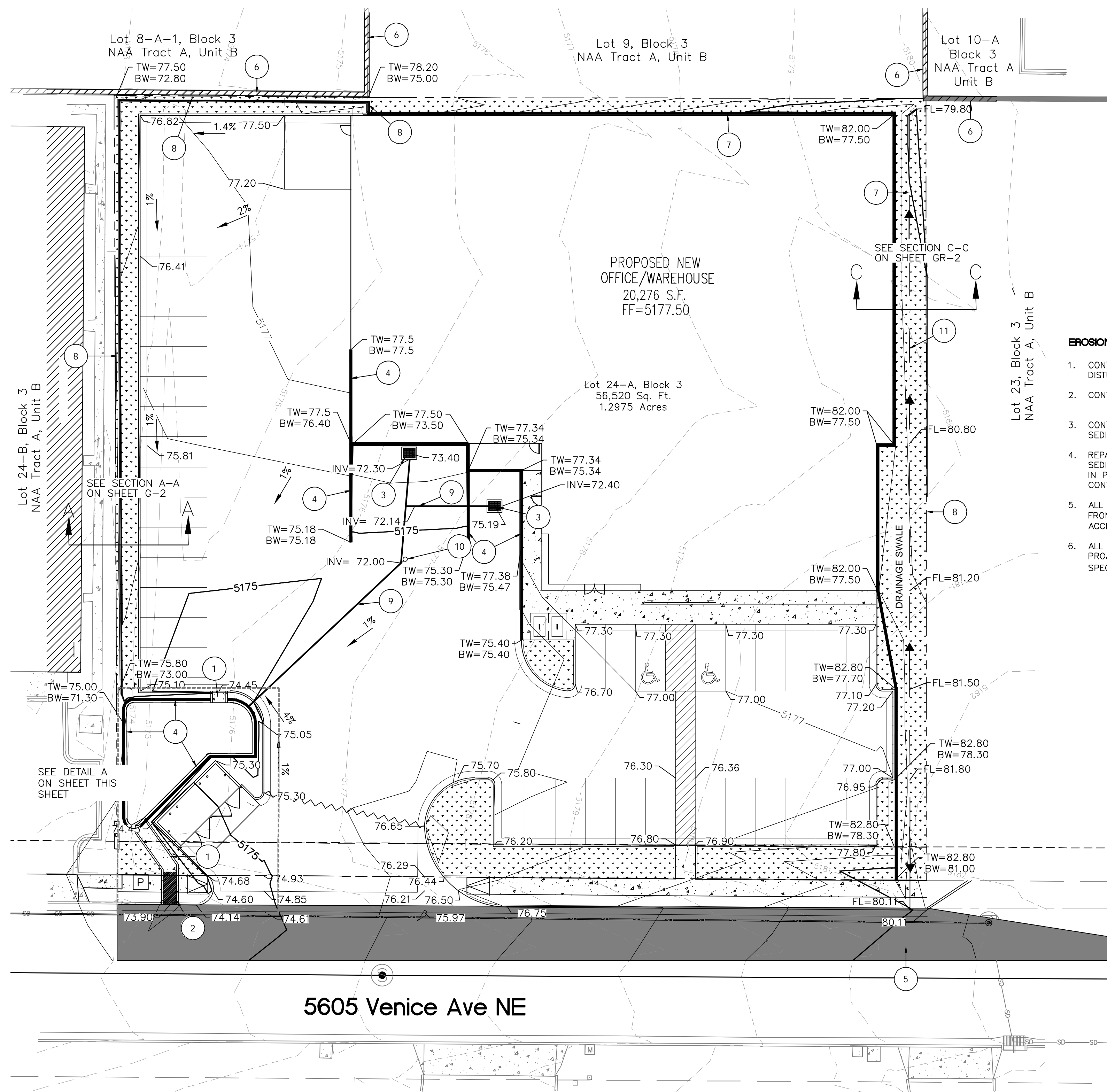

**LEGEND**

- CURB & GUTTER
- BOUNDARY LINE
- - - EASEMENT
- BUILDING
- SIDEWALK
- - - EXISTING CURB & GUTTER
- - - EXISTING INDEX CONTOUR
- - - EXISTING CONTOUR
- - - PROPOSED INDEX CONTOUR
- - - PROPOSED CONTOUR
- RETAINING WALL

**EROSION CONTROL NOTES:**

1. CONTRACTOR IS RESPONSIBLE FOR OBTAINING A TOPSOIL DISTURBANCE PERMIT PRIOR TO BEGINNING WORK.
2. CONTRACTOR IS RESPONSIBLE FOR MAINTAINING RUN-OFF ON SITE DURING CONSTRUCTION.
3. CONTRACTOR IS RESPONSIBLE FOR CLEANING ALL SEDIMENT THAT GETS INTO EXISTING RIGHT-OF-WAY.
4. REPAIR OF DAMAGED FACILITIES AND CLEANUP OF SEDIMENT ACCUMULATIONS ON ADJACENT PROPERTIES AND IN PUBLIC FACILITIES IS THE RESPONSIBILITY OF THE CONTRACTOR.
5. ALL EXPOSED EARTH SURFACES MUST BE PROTECTED FROM WIND AND WATER EROSION PRIOR TO FINAL (CITY) ACCEPTANCE OF ANY PROJECT.
6. ALL SLOPES NOT STABILIZED AT THE END OF THE PROJECT SHALL BE STABILIZED IN ACCORDANCE WITH COA SPECS OR 1/2" GRAVEL.

**NOTICE TO CONTRACTORS**

1. AN EXCAVATION/CONSTRUCTION PERMIT WILL BE REQUIRED BEFORE BEGINNING ANY WORK WITHIN CITY RIGHT-OF-WAY.
2. ALL WORK DETAILED ON THESE PLANS TO BE PERFORMED, EXCEPT AS OTHERWISE STATED OR PROVIDED HERON, SHALL BE CONSTRUCTED IN ACCORDANCE WITH CITY OF ALBUQUERQUE INTERIM STANDARD SPECIFICATIONS FOR PUBLIC WORKS CONSTRUCTION, 1985.
3. TWO WORKING DAYS PRIOR TO ANY EXCAVATION, CONTRACTOR MUST CONTACT LINE LOCATING SERVICE, 765-1234, FOR LOCATION OF EXISTING UTILITIES.
4. PRIOR TO CONSTRUCTION, THE CONTRACTOR SHALL EXCAVATE AND VERIFY THE HORIZONTAL AND VERTICAL LOCATIONS OF ALL CONNECTIONS. SHOULD A CONFLICT EXIST, THE CONTRACTOR SHALL NOTIFY THE ENGINEER SO THAT THE CONFLICT CAN BE RESOLVED WITH A MINIMUM AMOUNT OF DELAY.
5. BACKFILL COMPACTION SHALL BE ACCORDING TO TRAFFIC/STREET USE.
6. MAINTENANCE OF THESE FACILITIES SHALL BE THE RESPONSIBILITY OF THE OWNER OF THE PROPERTY SERVED.
7. WORK ON ARTERIAL STREETS SHALL BE PERFORMED ON A 24-HOUR BASIS.

**KEYED NOTES**

- ① 4' CONCRETE RUNDOWN, SEE DETAIL THIS SHEET
- ② 4' SIDEWALK CULVERT PER COA STD DWG 2236
- ③ AREA DRAIN
- ④ RETAINING WALL WITH RAILING
- ⑤ NEW ASPHALT PAVEMENT (MATCH GRADES AT EXISTING PAVEMENT EDGE)
- ⑥ EXISTING RETAINING/PERIMETER WALL
- ⑦ EXTENDED STEM WALL/RETAINING WALL
- ⑧ RETAINING WALL WITHOUT RAILING
- ⑨ 6" PVC SD
- ⑩ SD CLEAN OUT
- ⑪ 2' SWALE

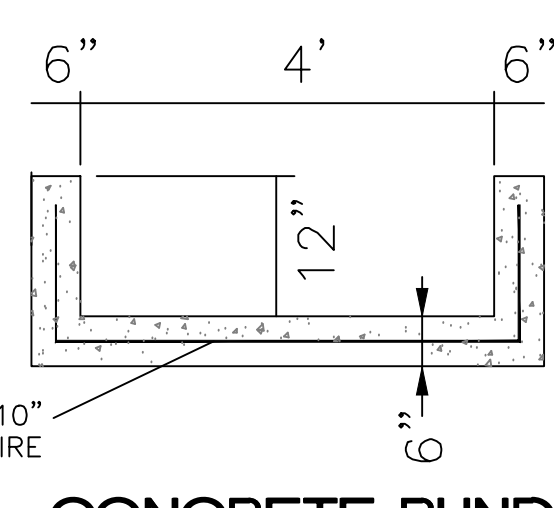
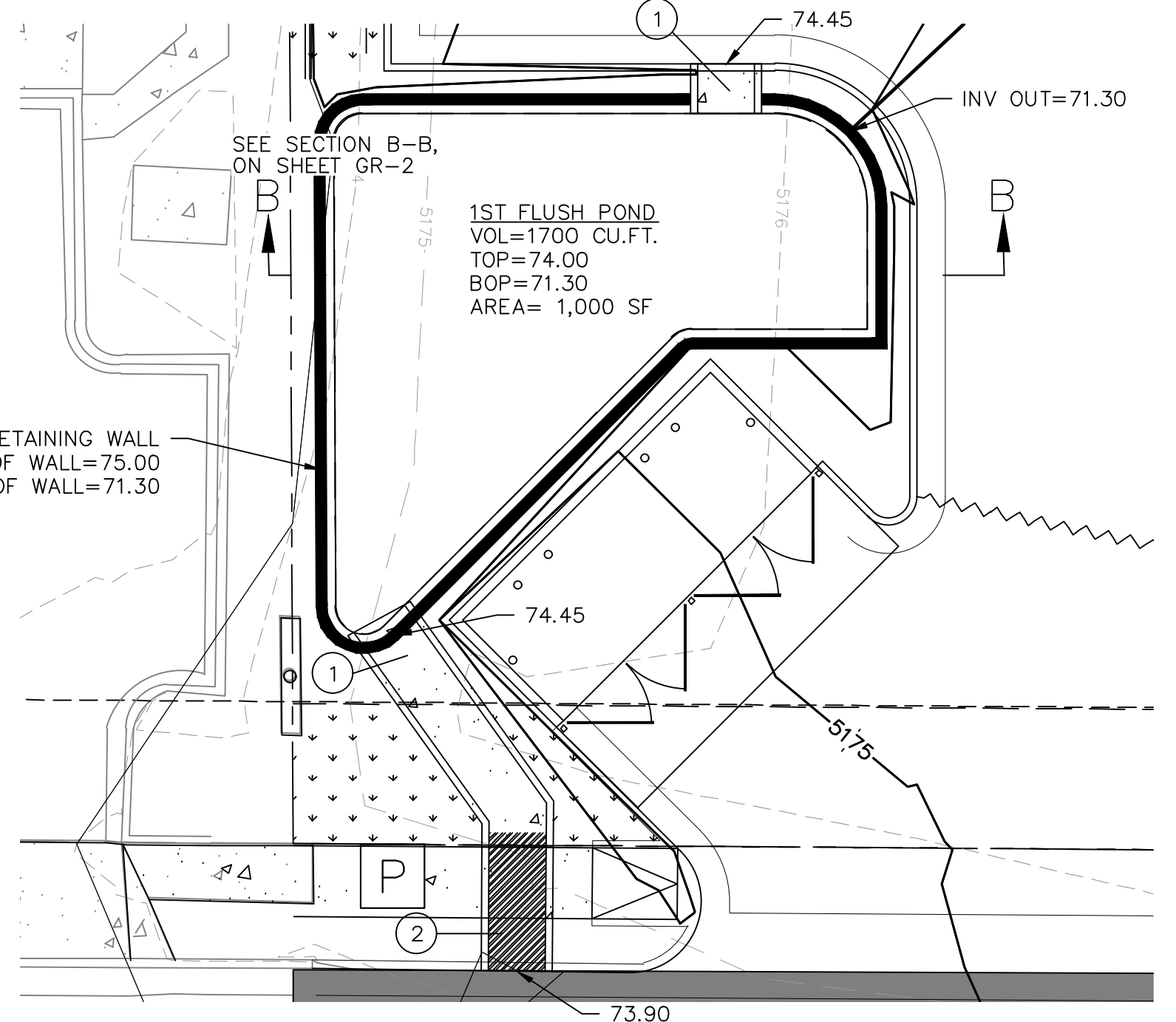
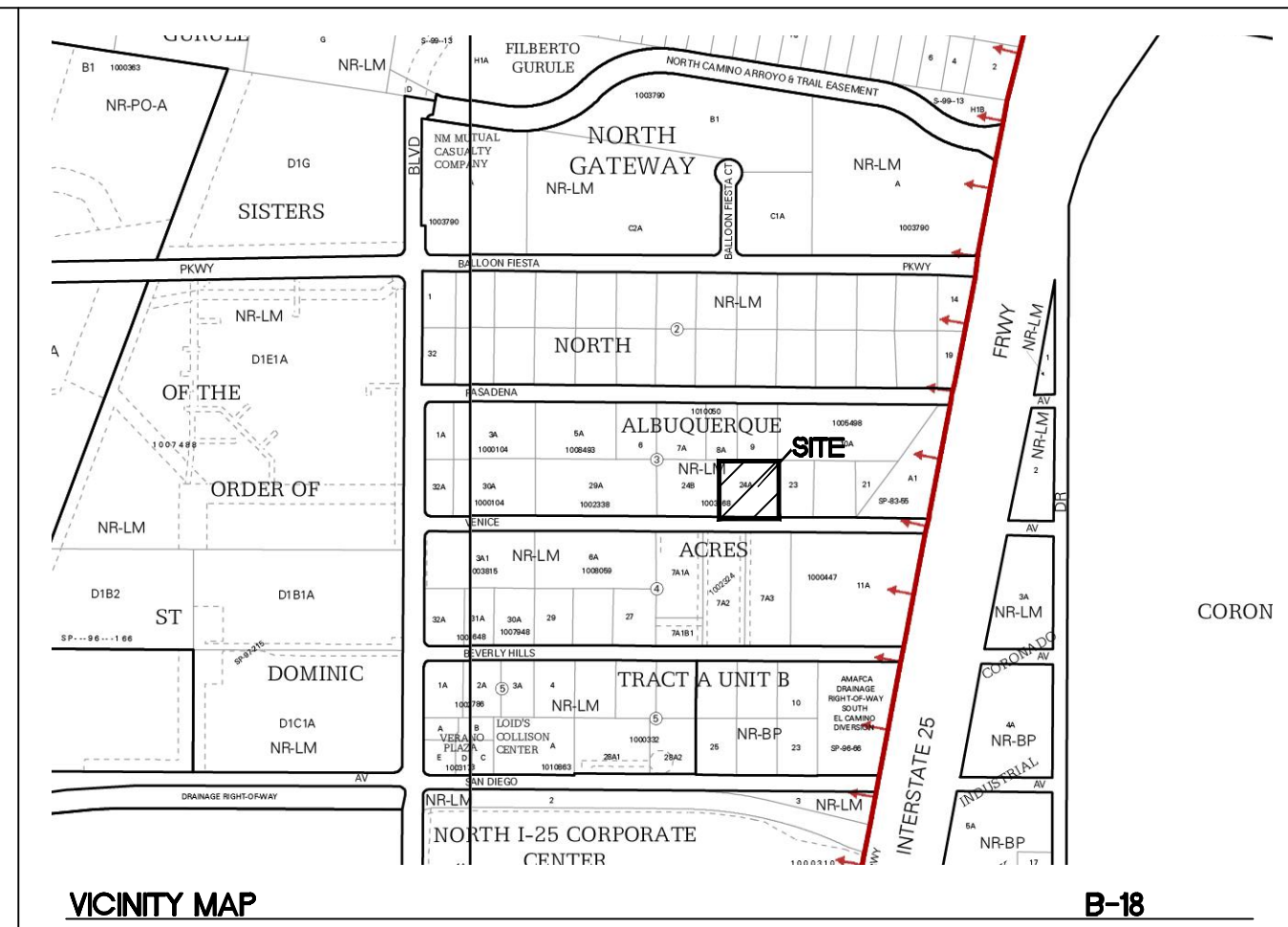

**CONCRETE RUNDOWN**  
NOTE: CHANNEL CAPACITY= 46 CFS AT 2% SLOPE NTS

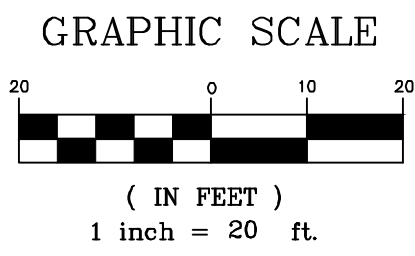
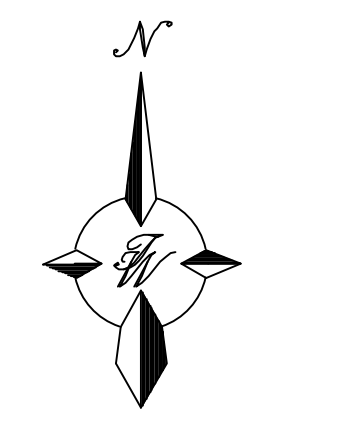

ENGINEER'S SEAL VINCENT P. CARRICA 16212	<b>GLASS RITE</b> 5605 VENICE AVE GRADING AND DRAINAGE PLAN	DRAWN BY JL DATE 5/24/2023 DRAWING
5/24/2023 VINCENT P. CARRICA P.E. #16212	<b>TIERRA WEST, LLC</b> 5571 MIDWAY PARK PL NE ALBUQUERQUE, NEW MEXICO 87109 (505) 858-3100 www.tierrawestllc.com	SHEET # <b>GR-1</b> JOB # 2022092

**Zone:**  
Zone 2  
Developed Basins

Basin	Basin Area			Treatments								100-Year		
	Area (sf)	Area (acres)	Area (sq miles)	Treatment A		Treatment B		Treatment C		Treatment D		Weighted E	Volume	Flow cfs
D-2W/75'	56,520.0	1.30	0.002	0%	0.00	0%	0.00	15%	0.19	75%	0.97	1.902	0.206	4.82
<b>Total</b>	<b>56,520.0</b>	<b>1.298</b>	<b>0.00203</b>	<b>0.00</b>	<b>0.000</b>	<b>0.195</b>	<b>0.973</b>							

FIRST FLUSH VOLUME REQUIRED = 1554.37 Cu.Ft. < POND VOLUME PROVIDED = 1,700 Cu.Ft.

**NARRATIVE:**

THIS CURRENTLY VACANT SITE IS LOCATED IN THE DRAINAGE BASIN ANALYZED WITHIN A MASTER DRAINAGE PLAN (B17D03). PER THE MASTER PLAN IT IS ALLOWED FREE DISCHARGE TO THE EXISTING STREET AND STORM DRAIN IN VENICE AVE., NE. THE PROPOSED ON-SITE IMPERVIOUS AREAS FIRST DRAIN TO A PROPOSED POND WHERE THE FIRST FLUSH VOLUME WILL BE RETAINED ON SITE.

**CAUTION**

ALL EXISTING UTILITIES SHOWN WERE OBTAINED FROM RESEARCH, AS-BUILTS, SURVEYS OR INFORMATION PROVIDED BY OTHERS. IT SHALL BE THE SOLE RESPONSIBILITY OF THE CONTRACTOR TO CONDUCT ALL NECESSARY FIELD INVESTIGATIONS PRIOR TO AND INCLUDING ANY EXCAVATION, TO DETERMINE THE ACTUAL LOCATION OF UTILITIES AND OTHER IMPROVEMENTS. PRIOR TO STARTING THE WORK. ANY CHANGES FROM THIS PLAN SHALL BE COORDINATED WITH AND APPROVED BY THE ENGINEER.

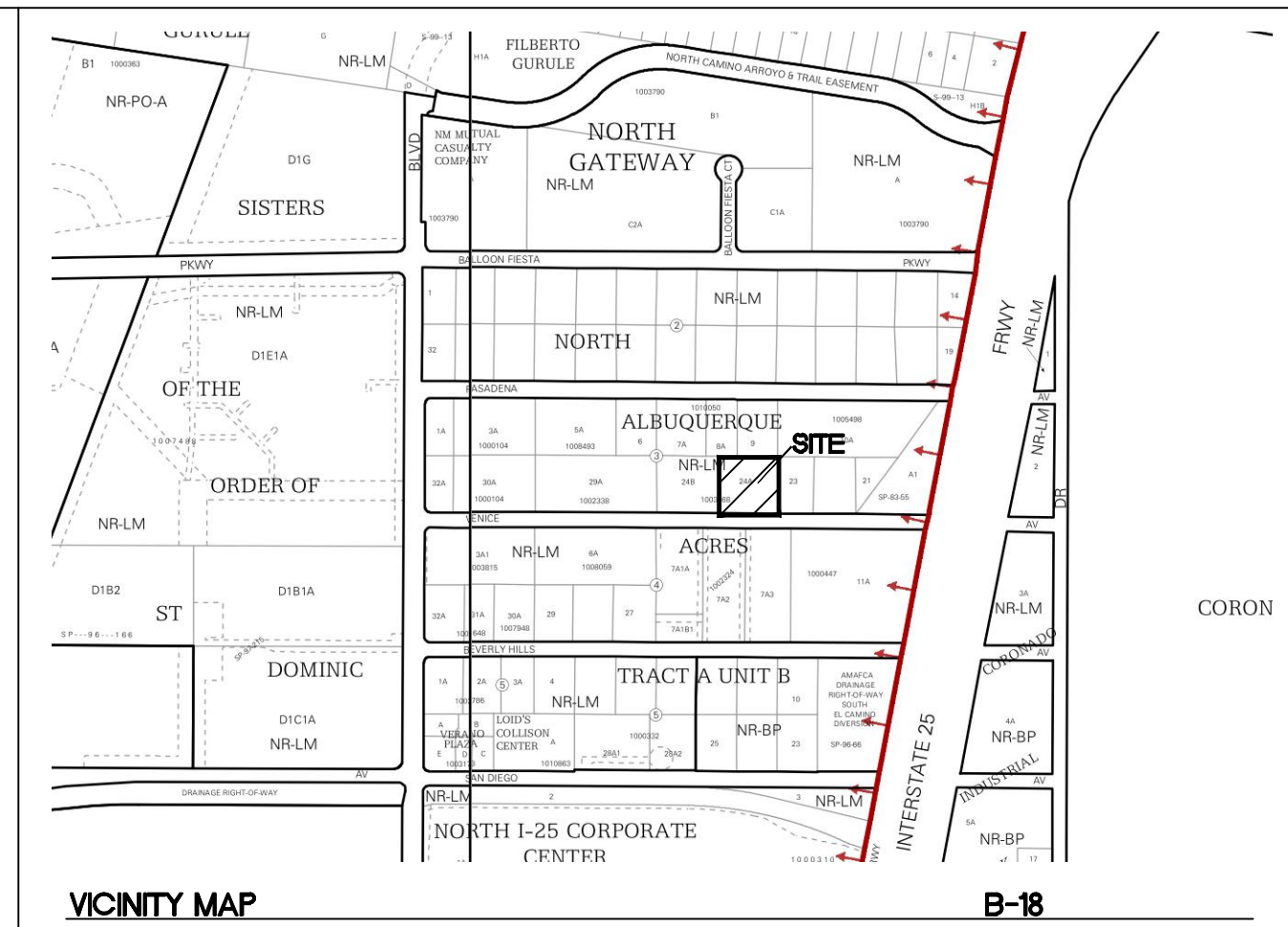

**LEGAL DESCRIPTION:**  
 LOT 24-A, BLOCK 3 NORTH ALBUQUERQUE ACRES TRACT A, UNIT B

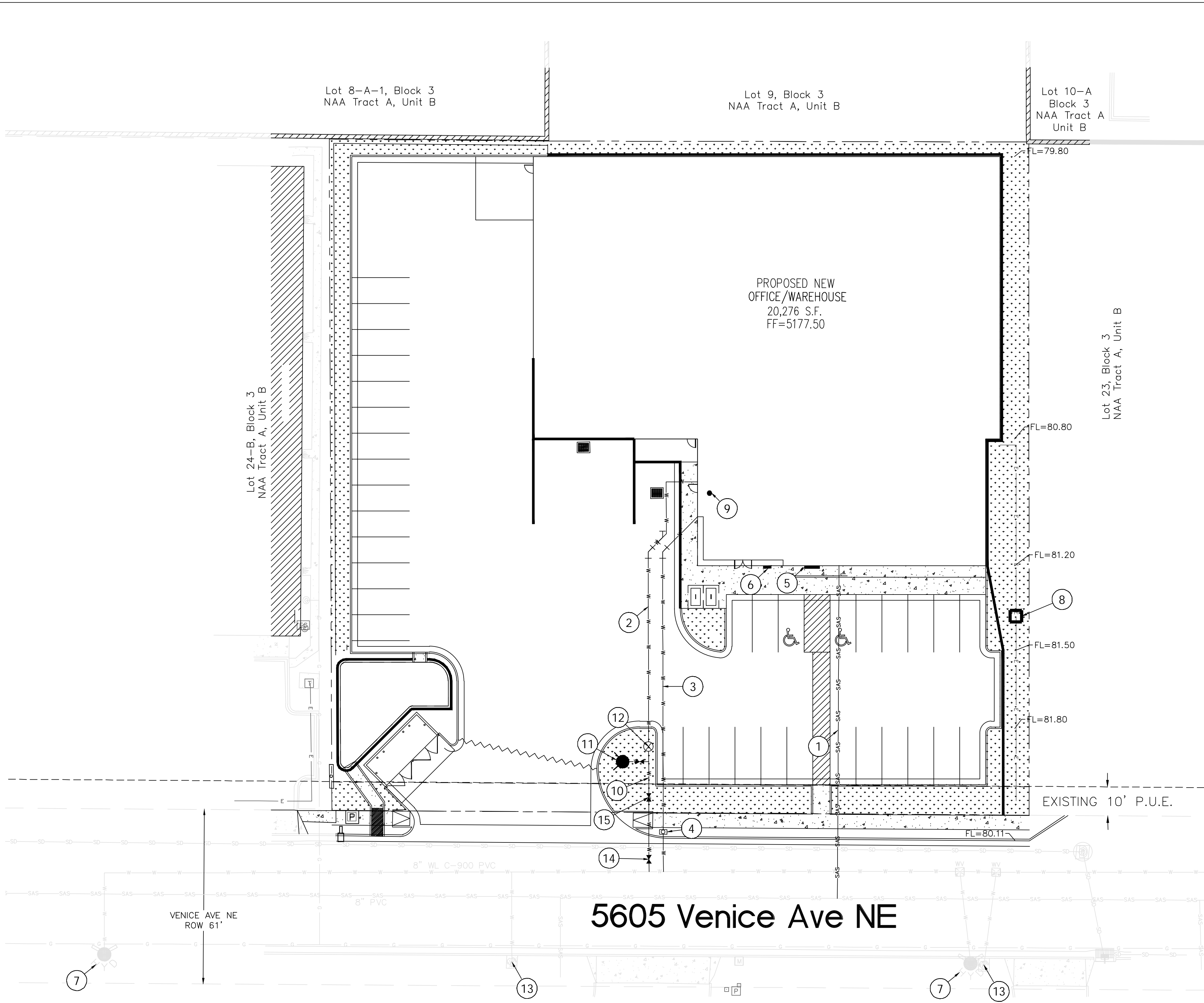

**LEGEND**

	CURB & GUTTER
	BOUNDARY LINE
	EASEMENT
	BUILDING
	SIDEWALK
	EXISTING CURB & GUTTER
	EXISTING WATERLINE
	EXISTING SEWER LINE
	EXISTING STORM DRAIN
	EXISTING GAS LINE
	PROPOSED WATERLINE
	PROPOSED SEWER LINE
	EXISTING PULL BOX
	NEW TRANSFORMER
	NEW STREETLIGHT

**KEYED NOTES**

1	6" SAS SERVICE
2	6" FIRELINE
3	1 1/2" DOMESTIC WL SERVICE
4	NEW WATER METER, 1 1/2"
5	BUILDING ADDRESS
6	KNOX BOX
7	EXISTING FIRE HYDRANT (PUBLIC)
8	TRANSFORMER
9	FDC
10	8" FIRE LINE
11	PRIVATE FIRE HYDRANT W/ 6" WATER LINE AND 6" GATE VALVE
12	PIV
13	EXISTING WATER METERS
14	8" GATE VALVE (PUBLIC)
15	8" GATE VALVE (PRIVATE)

- NOTES**
- COORDINATION WITH WATER AUTHORITY CROSS CONNECTION SECTION WILL BE REQUIRED TO ENSURE PROPER BACKFLOW CONTAINMENT IS IN PLACE PRIOR TO RELEASE OF METER FOR THE SITE. CONTACT THE CROSS CONNECTION SECTION AT 505-289-3454.
  - COORDINATION WITH THE WATER AUTHORITY PRE-TREATMENT ENGINEER IS REQUIRED TO ENSURE THE SITE COMPLIES WITH WATER AUTHORITY SEWER USE ORDINANCE. CONTACT THE PRE-TREATMENT ENGINEER AT 505-289-3439.

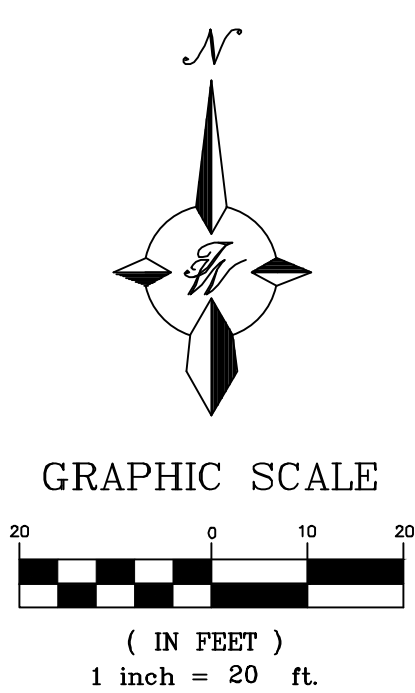

**5605 Venice Ave NE**

**CAUTION**  
 ALL EXISTING UTILITIES SHOWN WERE OBTAINED FROM RESEARCH, AS-BUILTS, SURVEYS OR INFORMATION PROVIDED BY OTHERS. IT SHALL BE THE SOLE RESPONSIBILITY OF THE CONTRACTOR TO CONDUCT ALL NECESSARY FIELD INVESTIGATIONS PRIOR TO AND INCLUDING ANY EXCAVATION, TO DETERMINE THE ACTUAL LOCATION OF UTILITIES AND OTHER IMPROVEMENTS, PRIOR TO STARTING THE WORK. ANY CHANGES FROM THIS PLAN SHALL BE COORDINATED WITH AND APPROVED BY THE ENGINEER.

 VINCENT P. CARRICA P.E. #16212	<b>GLASS RITE</b> <b>5605 VENICE AVE</b>	DRAWN BY J.L. DATE 5/24/2023
	<b>CONCEPTUAL MASTER          UTILITY PLAN</b>	DRAWING
5/24/2023	 <b>TIERRA WEST, LLC</b> 5571 MIDWAY PARK PL. NE ALBUQUERQUE, NEW MEXICO 87109 (505) 858-3100 www.tierrawestllc.com	SHEET # <b>MU-1</b> JOB # 2022092

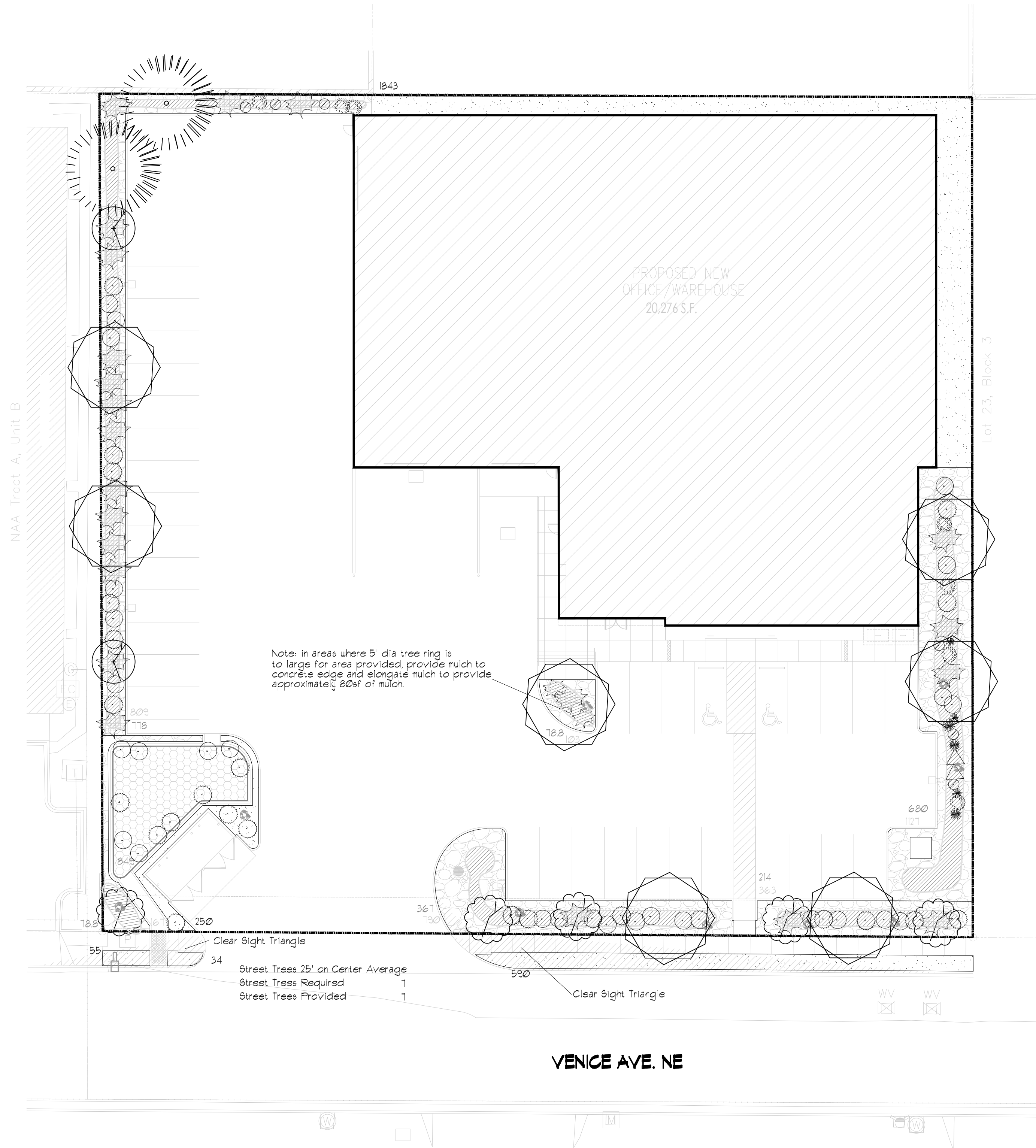

**LANDSCAPE LEGEND**

QTY	SIZE	COMMON/BOTANICAL	H2O USE
-----	------	------------------	---------

**Trees**

2	2" Cal. 6 - 8'	Bradford Pear <i>Pyrus calleryana</i>	35x12 113 226 M
2	6 - 8'	Austrian Pine <i>Pinus nigra</i>	35x25 491 982 M
5	2" Cal. 6 - 8'	Oklahoma Redbud <i>Cercis reniformis</i>	15x12 113 565 M
1	2" Cal. 6 - 8'	Desert Willow <i>Chilopsis linearis</i>	20x25 491 3431 M
16	TOTAL TREE COVERAGE		5210

QTY	SIZE	COMMON/BOTANICAL	H2O USE
-----	------	------------------	---------

**Shrubs & Groundcovers**

1	5 Gal	India Hawthorne <i>Raphiolepis indica</i>	3x4 12.56 87.92 M
25	5 Gal	Apache Plume <i>Fallugia paradoxa</i>	4x5 19.625 490.625 L
26	5 Gal	Chamisa <i>Chrysothamnus nauseosus</i>	5x5 19.625 510.25 L
6	5 Gal	Blue Mist <i>Panicum virgatum 'Rotstrahlbuch'</i>	2x3 7.065 42.39 L
22	5 Gal	Buffalo Juniper <i>Juniperus sabino 'Buffalo'</i>	2x8 50.24 1105.28 M
2	5 Gal	Butterfly Bush <i>Buddleia davidii</i>	5x1 38.465 76.93 M
3	5 Gal	Dwarf Fountain Grass <i>Pennisetum alopecuroides 'Hamelin'</i>	2x2 3.14 9.42 M
3	5 Gal	Karl Foerster Grass <i>Calamagrostis acutiflora 'Karl Foerster'</i>	30"x2' 3.14 9.42 M
2	5 Gal	Carpet Roses <i>Rosa 'Red Flower Carpet'</i>	2x3 7.065 14.13 L
96	TOTAL SHRUB COVERAGE		2346.31
9	2-3cf	Boulders <i>Bury 1/3, Moss Rock or Equal</i>	
2172		Landscape Gravel / Filter Fabric 3/4" Crushed Grey	
849		Drainage pond Sandy Soil Seed Mix	
3359		Oversize Landscape Gravel / Filter Fabric 2-4" Adobe Rose	
2181		5' Rad. Organic Mulch See Note <i>Natural Edge, no steel edging</i>	
9111		Total Landscape Area	

**LANDSCAPE NOTES:**  
Landscape maintenance shall be the responsibility of the Property Owner. The Property Owner shall maintain street trees and shrubs in a living, healthy, and attractive condition.

Water management is the sole responsibility of the Property Owner. All landscaping will be in conformance with the City of Albuquerque Zoning Code. In general, water conservative, environmentally sound landscape principles will be followed in design and installation.

Landscape Gravel over Filter Fabric to a minimum depth of 3" shall be placed in all landscape areas, unless otherwise specified.

14-16-5-6(C)(5) Organic mulch is required as ground cover under trees within a 5-foot radius around the tree trunk but not directly against the trunk. In these areas, weed barrier fabric is prohibited.

14-16 Pond stabilization to follow section 10.3. 9/16/2023

Organic Mulch is required as ground cover under trees within a 5' radius around the tree trunk but not directly against the trunk. In these areas weed barrier fabric is prohibited.

Note: In areas where 5' dia tree ring is to large for area provided, provide mulch to concrete edge and elongate mulch to provide approximately 80% of mulch.

5-6(C)(5)(c) The use of gravel or crusher fines as ground cover is limited to a maximum of 15 percent of any landscaped area, or 50 percent in DT-UC-M9 areas.

**LANDSCAPE CALCULATIONS**

TOTAL LOT AREA (sf)	51569
TOTAL BUILDING AREA (sf)	-20276
TOTAL NET LOT AREA (sf)	31293
LANDSCAPE REQUIREMENT	X .15
TOTAL LANDSCAPE REQUIRED	4684
TOTAL ON-SITE LANDSCAPE PROVIDED	7648
TOTAL ORGANIC MULCH REQUIRED (25%)	1912
TOTAL ORGANIC MULCH PROVIDED	2181
TOTAL GROUND COVER REQUIRED	1912
TOTAL GROUND COVER PROVIDED	2346.31
TOTAL LIVE PLANTS REQUIRED	5136
TOTAL LIVE PLANTS PROVIDED	1556.31

TATEFISHBURN ARCHITECT

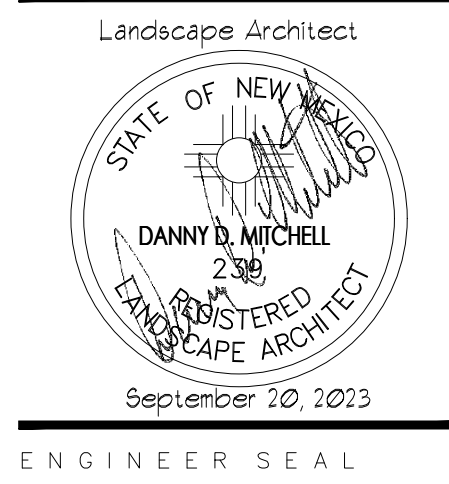

PROJECT

GLASS-RITE  
NEW OFFICE/WAREHOUSE  
5605 VENICE AVE NE  
ALBUQUERQUE, NEW MEXICO

REVISIONS

DATE June 06, 2023

NORTH SCALE  
1" = 20'-0"  
OR AS NOTED

DRAWING NAME

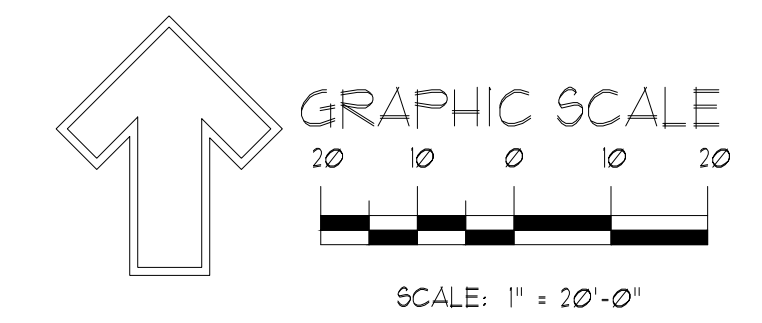

Landscape Plan

SHEET NUMBER

LS101

danny@mitchellassociatesinc.com

505.639.9583

BOX 2941, CORRALES, NEW MEXICO 87048 PHONE: 505.639.9583 FAX: 505.639.9583

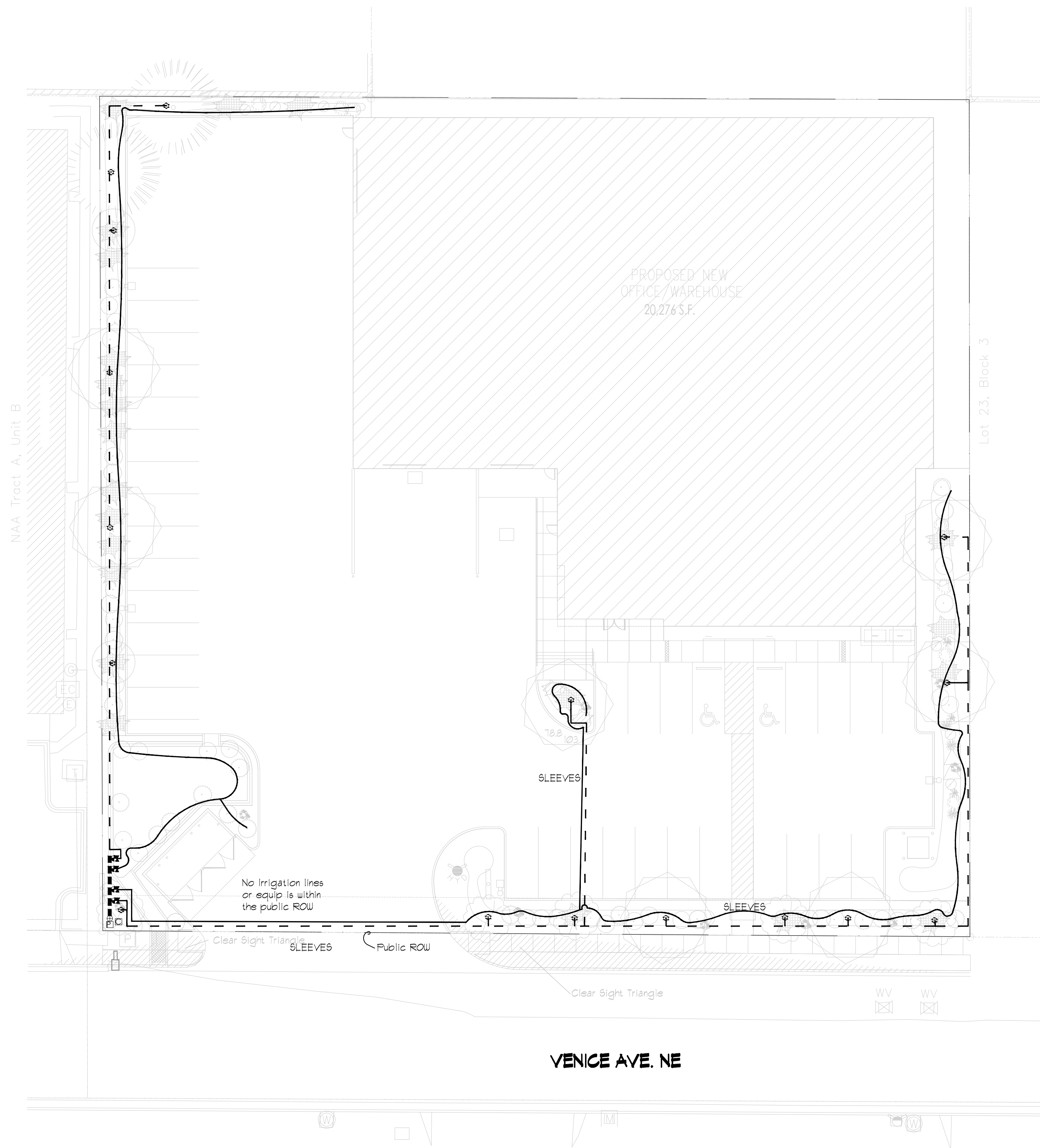

### IRRIGATION LEGEND

COMPONENT	MANUFACTURER	SIZE / NOTES
□ POINT OF CONNECTION, PROVIDED BY OTHERS	SEE CIVIL PLANS	
□ IRRIGATION CONTROLLER	HUNTER	Smart Controller
⊥ BACKFLOW PREVENTION DEVICE	FEBCO (OR EQUAL)	1 1/2" RPA / Freeze Protection Required
⊕ MASTER VALVE ASSEMBLY	HUNTER	1 1/2"
— MAINLINE	Sch 40 PVC	1 1/2"
— ELECTRIC ZONE VALVE	HUNTER	1"
— SLEEVES	Class 200 PVC	1" Top, 2 SIZES LARGER THAN PIPE TO BE SLEEVED.
— Drip Line, Tree Netafin Rings	Class 200 PVC	
— Drip Line, Shrub Drip Emitter Line	Polytape	
⊗ Netafin Spiral Tree Irrigation	RAINBIRD,	SEE DETAIL

Size Equipment as Required for Flow Rate

### IRRIGATION NOTES

- CONTRACTOR SHALL VERIFY ALL DIMENSIONS, ELEVATIONS, EQUIPMENT QUANTITIES, AND UTILITY LOCATIONS PRIOR TO BEGINNING WORK.
- CONTRACTOR SHALL NOTIFY LANDSCAPE ARCHITECT OF ANY DISCREPANCIES IN PLANS OR SPECIFICATIONS PRIOR TO BEGINNING OR CONTINUING WORK.
- THE IRRIGATION CONTRACTOR SHALL MAKE NO SUBSTITUTIONS, DELETIONS, OR ADDITIONS TO THIS PLAN WITHOUT APPROVAL OF THE LANDSCAPE ARCHITECT.
- ALL CONSTRUCTION SHALL CONFORM TO CITY, COUNTY, STATE, AND FEDERAL REQUIREMENTS. IT SHALL BE THE RESPONSIBILITY OF THE IRRIGATION CONTRACTOR TO ENSURE THAT ALL IRRIGATION EQUIPMENT MEETS GOVERNMENT REGULATIONS, CONTRACTOR SHALL ALSO BE RESPONSIBLE FOR OBTAINING ANY NECESSARY PERMITS OR APPROVALS.
- THIS PLAN IS SCHEMATIC AND DUE TO THE NATURE OF CONSTRUCTION SLIGHT FIELD MODIFICATIONS MAY BE NECESSARY TO IMPLEMENT PLAN.
- IRRIGATION SYSTEMS CONNECTED TO POTABLE WATER SUPPLY, SHALL HAVE A BACKFLOW PREVENTER INSTALLED.
- IRRIGATION LATERAL LINES, MAIN LINES AND EQUIPMENT MAY BE SHOWN OUTSIDE PROPERTY LINES ON THIS PLAN, ALL IRRIGATION LINES AND EQUIPMENT ARE TO BE WITHIN AND INSTALLED WITHIN THE LIMITS OF THE PROPERTY LINE.
- ALL IRRIGATION SLEEVING TO BE THE RESPONSIBILITY OF THE IRRIGATION CONTRACTOR. ELECTRICAL WIRES FOR IRRIGATION VALVES AND IRRIGATION LINES ARE TO BE PLACED IN SEPARATE SLEEVES. SEE SLEEVING DETAIL.
- SUPPLY LINE AND WATER METER TO BE PROVIDED BY OWNER. BACKFLOW PREVENTER TO BE PROVIDED BY IRRIGATION CONTRACTOR. IRRIGATION CONTRACTOR'S POINT OF CONNECTION TO BEGIN DOWNSTREAM OF THE IRRIGATION WATER METER.
- 5-6 (C)(9)(c) WHERE LANDSCAPING IS INSTALLED IN THE PUBLIC RIGHT-OF-WAY, THE APPLICANT SHALL INSTALL AN ADEQUATE IRRIGATION SYSTEM THAT MEETS THE MINIMUM TECHNICAL REQUIREMENTS IN ARTICLE 6-6 OF ROA 1994 ( TREES, VEGETATION AND LANDSCAPING) AND THE DPM WITH A SEPARATE METER FOR THE LANDSCAPE AREA IN THE PUBLIC RIGHT-OF-WAY, OR A SEPARATE VALVE(S) AT THE PROPERTY LINE ALLOWING ISOLATION OF THE IRRIGATION TO THE LANDSCAPE WITHIN THE PUBLIC RIGHT-OF-WAY.
- 5-6(C)(14)(a) IRRIGATION SYSTEMS SHALL COMPLY WITH SECTION 8 OF THE ABCUWA LEGISLATION AND ORDINANCES ( CROSS CONNECTION PREVENTION AND CONTROL ORDINANCE).
- 5-6(C)(14)(b) ALL IRRIGATION SYSTEMS SHALL BE DESIGNED TO MINIMIZE THE USE OF WATER.
- 5-6(C)(14)(c) ALL NON-RESIDENTIAL LANDSCAPE IRRIGATION SHALL HAVE AUTOMATIC TIMERS AND/OR PROGRAMMABLE SETTINGS TO AVOID OVERWATERING.
- 5-6(C)(14)(d) THE IRRIGATION SYSTEM SHALL NOT SPRAY OR IRRIGATE IMPERVIOUS SURFACES, INCLUDING SIDEWALKS, DRIVEWAYS, DRIVE AISLES, STREETS, AND PARKING AND LOADING AREAS.

TATEFISHBURN  
ARCHITECT

Landscape Architect



ENGINEER SEAL

PROJECT

GLASS-RITE  
NEW OFFICE/WAREHOUSE  
5605 VENICE AVE NE  
ALBUQUERQUE, NEW MEXICO

REVISIONS

DATE June 06, 2023

NORTH SCALE

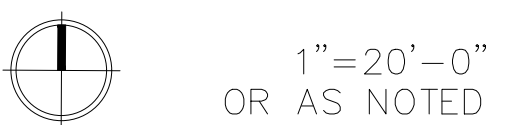

DRAWING NAME

Irrigation Plan

SHEET NUMBER

LS102

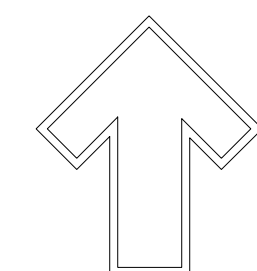

GRAPHIC SCALE

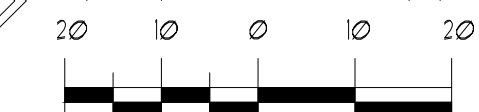

SCALE: 1" = 20'-0"



danny@mitchellassociatesinc.com

505.639.9583

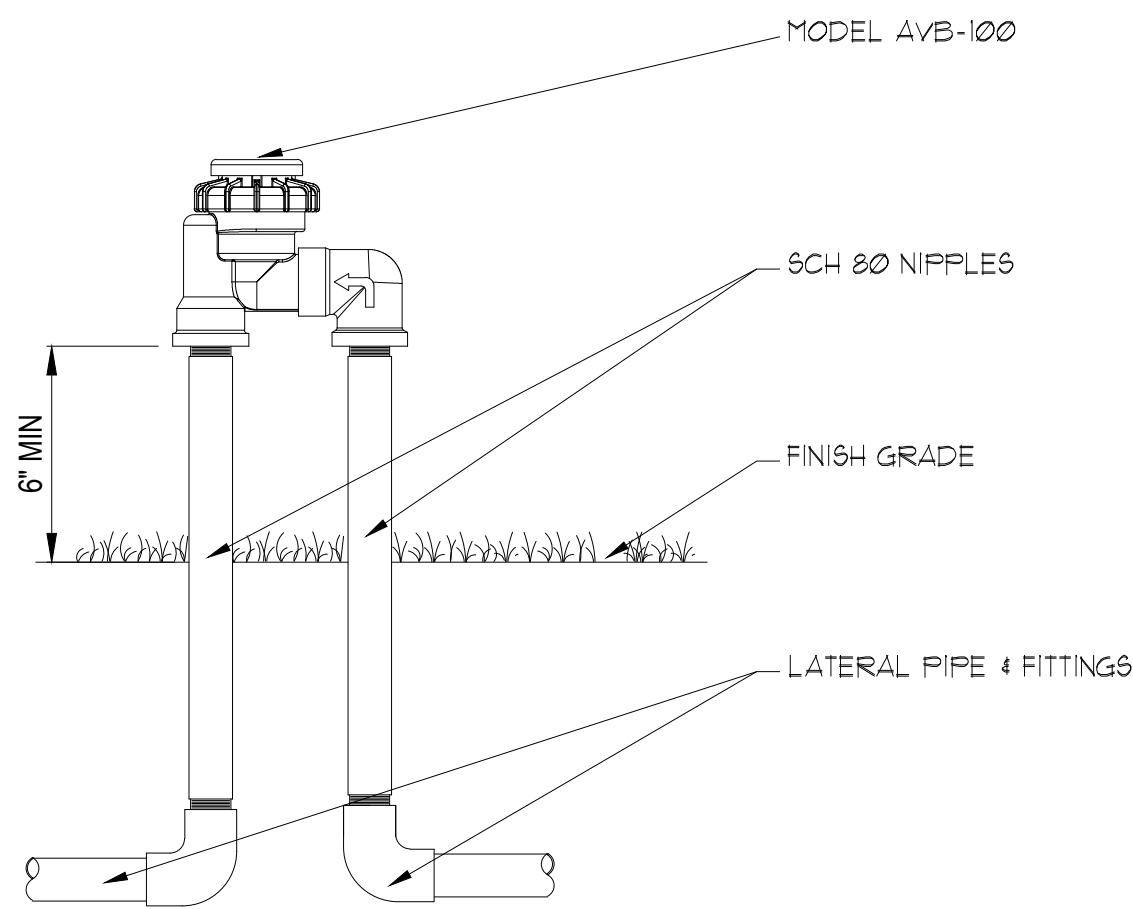
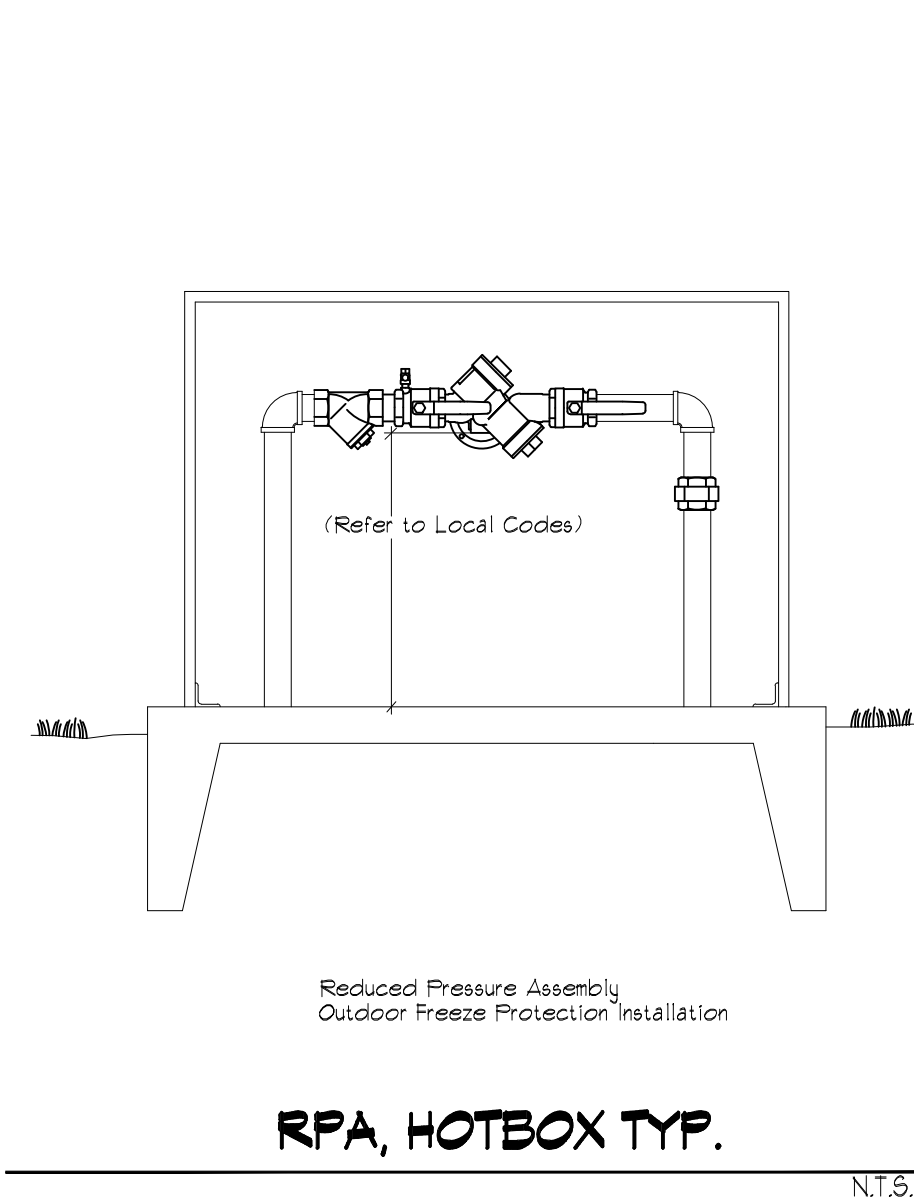

NOTE:  
ATMOSPHERIC VACUUM BREAKERS SHOULD BE INSTALLED 6" - 12" ABOVE THE HIGHEST SPRINKLER HEAD WITHIN THE ZONE, OR, ACCORDING TO LOCAL CODE.

NOTES:  
1. INSTALLATION TO BE COMPLETED IN ACCORDANCE WITH MANUFACTURER'S SPECIFICATIONS.  
2. DO NOT SCALE DRAWINGS.  
3. CONTRACTORS NOTE: FOR PRODUCT AND COMPANY INFORMATION VISIT [www.CADdetails.com/info](http://www.CADdetails.com/info) REFERENCE NUMBER 301-085h.

**VALVES: AVB VALVES**

AVB W/ SCH 80 NIPPLE RISERS

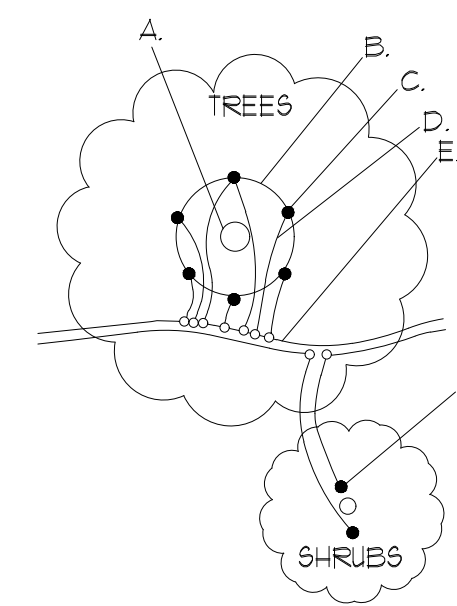

**EMITTER PLACEMENT DETAIL**

A. TREE TRUNK/ROOT CROWN  
B. 24" CIRCLE FROM TRUNK  
C. EMITTERS  
D. 1/8" DISTRIBUTION LINE  
E. PE DRIFLINE  
F. EMITTER PLACED WITHIN 6" OF PLANT STEM  
NOTE: PLACE EMITTER ABOVE PLANT ON SLOPE

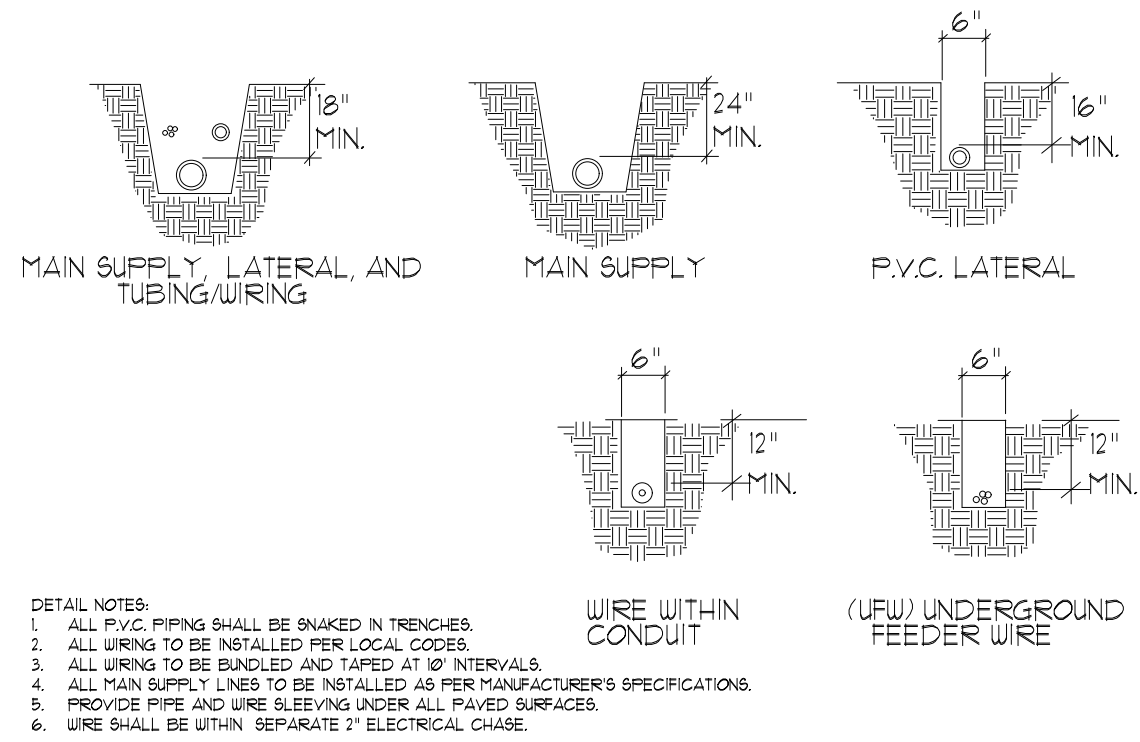

**TRENCHING DETAIL**

N.T.S.

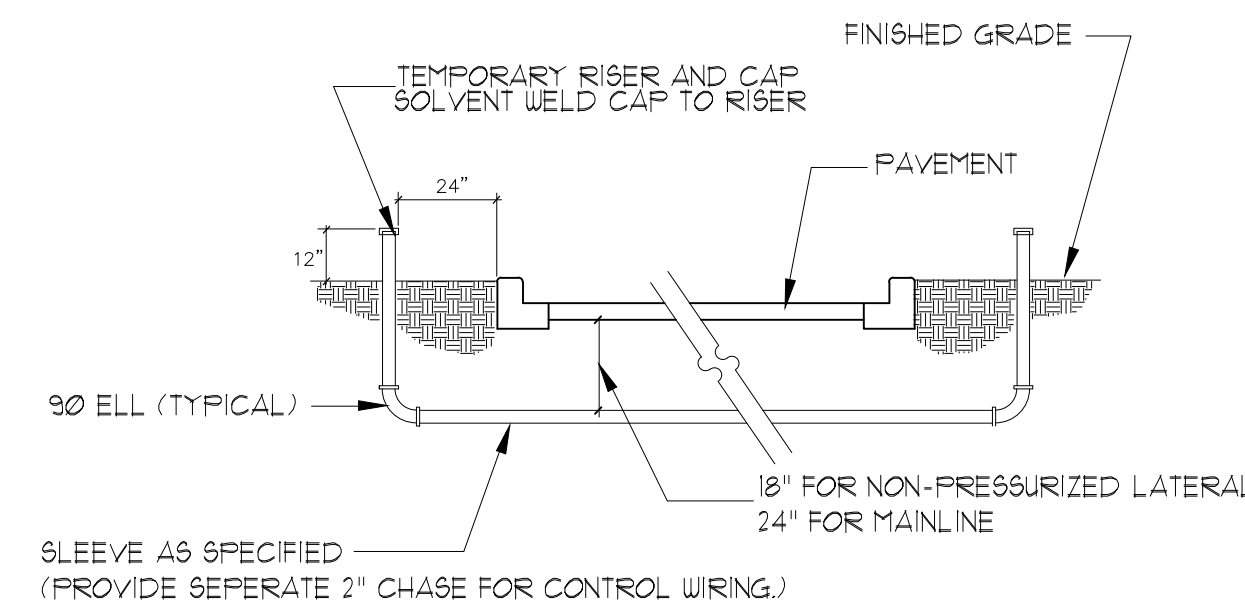

**SLEEVE INSTALLATION DETAIL**

N.T.S.

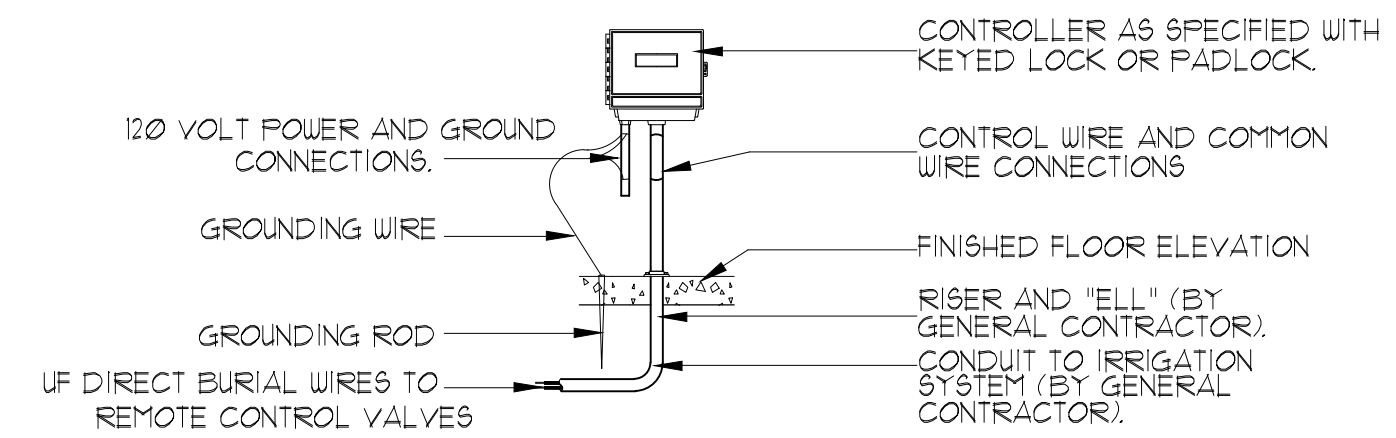

**CONTROLLER DETAIL**

N.T.S.

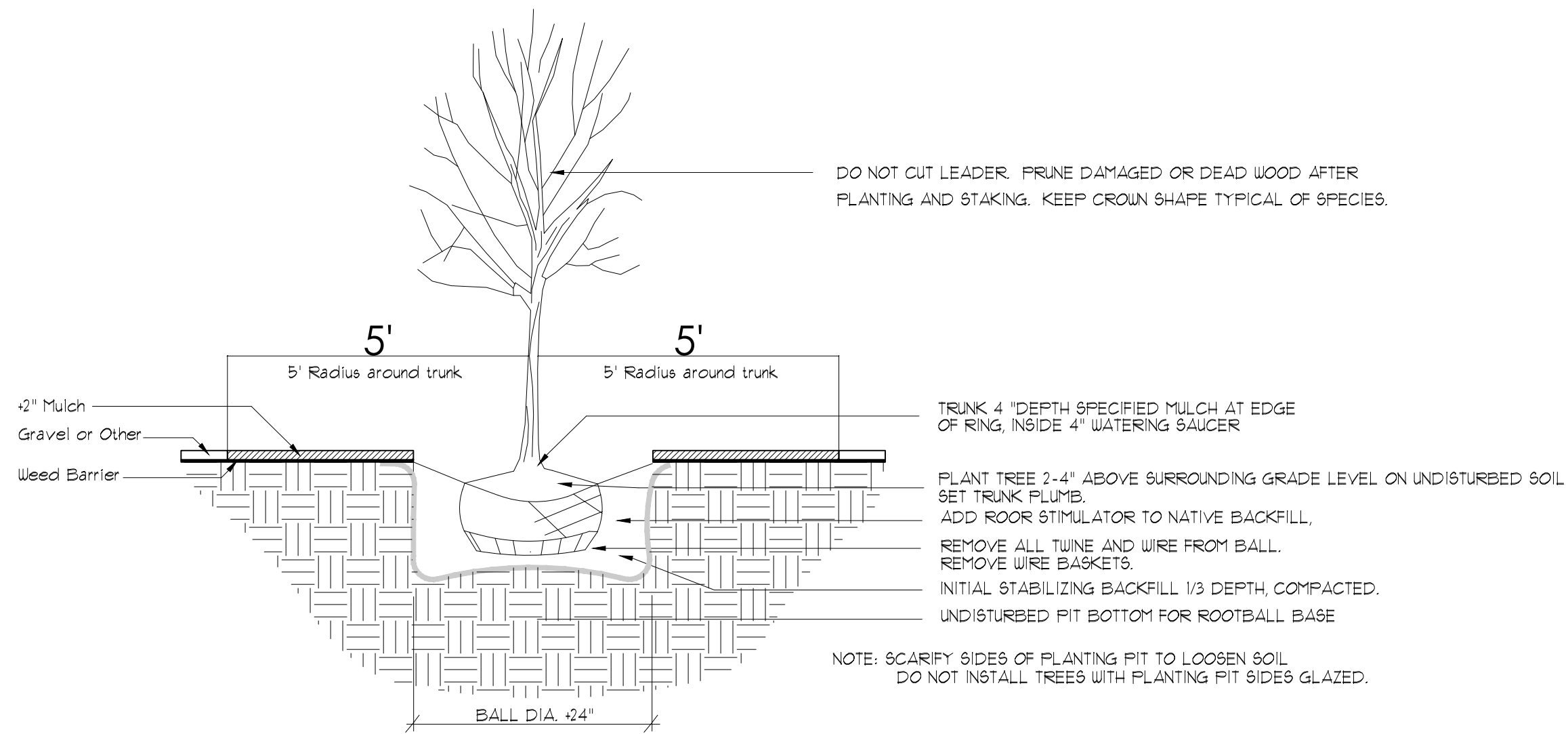

**TREE PLANTING DETAIL**

N.T.S.

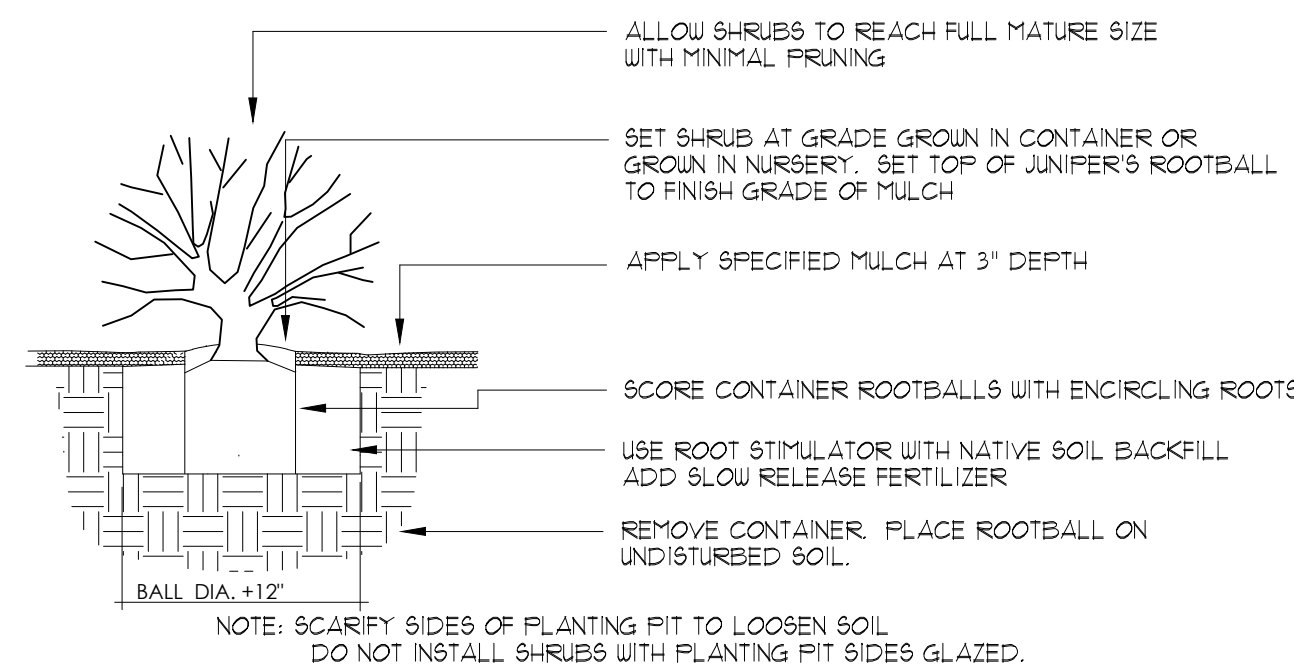

**SHRUB PLANTING DETAIL**

N.T.S.

TATEFISHBURN ARCHITECT

Landscape Architect

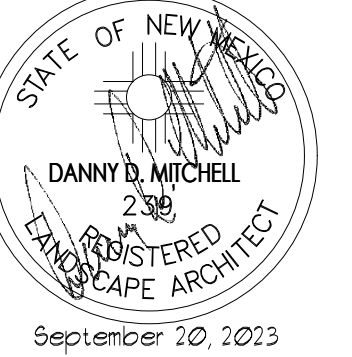

ENGINEER SEAL

PROJECT

GLASS-RITE  
NEW OFFICE/WAREHOUSE  
5605 VENICE AVE NE  
ALBUQUERQUE, NEW MEXICO

REVISIONS

DATE June 06, 2013

NORTH SCALE

1" = 20'-0" OR AS NOTED

DRAWING NAME



danny@mitchellassociatesinc.com

505.639.9583

Detail Sheet

SHEET NUMBER

LS103

BOX 2941 CORRALES NEW MEXICO 87048 PHONE 505 639 9583 FAX 505 639 9583











# PR-2023-008250\_SI-2023-00376\_Site\_Plan\_Aproved\_9-27-23

Final Audit Report

2023-11-17

Created:	2023-11-07
By:	Jay Rodenbeck (jrodenbeck@cabq.gov)
Status:	Signed
Transaction ID:	CBJCHBCAABAA2JFEkSfR7vblcd27QixlJWsQxu9_HErF

## "PR-2023-008250\_SI-2023-00376\_Site\_Plan\_Aproved\_9-27-23" History

-  Document created by Jay Rodenbeck (jrodenbeck@cabq.gov)  
2023-11-07 - 1:59:08 PM GMT- IP address: 198.206.237.4
-  Document emailed to Jolene Wolfley (jwolfley@cabq.gov) for signature  
2023-11-07 - 2:08:54 PM GMT
-  Document emailed to Ernest Armijo (earmijo@cabq.gov) for signature  
2023-11-07 - 2:08:54 PM GMT
-  Document emailed to Tiequan Chen (tchen@cabq.gov) for signature  
2023-11-07 - 2:08:55 PM GMT
-  Document emailed to David Gutierrez (dggutierrez@abcwua.org) for signature  
2023-11-07 - 2:08:55 PM GMT
-  Document emailed to Jeff Palmer (jppalmer@cabq.gov) for signature  
2023-11-07 - 2:08:55 PM GMT
-  Document emailed to Whitney Phelan (wphelan@cabq.gov) for signature  
2023-11-07 - 2:08:55 PM GMT
-  Email viewed by Ernest Armijo (earmijo@cabq.gov)  
2023-11-07 - 2:09:29 PM GMT- IP address: 40.94.29.185
-  Document e-signed by Ernest Armijo (earmijo@cabq.gov)  
Signature Date: 2023-11-07 - 2:24:00 PM GMT - Time Source: server- IP address: 143.120.132.81
-  Email viewed by Tiequan Chen (tchen@cabq.gov)  
2023-11-07 - 2:55:53 PM GMT- IP address: 198.175.173.4





 Document e-signed by Tiequan Chen (tchen@cabq.gov)  
Signature Date: 2023-11-07 - 2:56:40 PM GMT - Time Source: server- IP address: 198.175.173.4

 Email viewed by Whitney Phelan (wphelan@cabq.gov)  
2023-11-07 - 3:09:46 PM GMT- IP address: 172.59.1.83

 Document e-signed by Whitney Phelan (wphelan@cabq.gov)  
Signature Date: 2023-11-07 - 3:10:45 PM GMT - Time Source: server- IP address: 172.59.1.83

 Email viewed by Jeff Palmer (jppalmer@cabq.gov)  
2023-11-07 - 6:21:13 PM GMT- IP address: 143.120.132.73

 Document e-signed by Jeff Palmer (jppalmer@cabq.gov)  
Signature Date: 2023-11-07 - 6:21:20 PM GMT - Time Source: server- IP address: 143.120.132.73

 Email viewed by David Gutierrez (dggutierrez@abcwua.org)  
2023-11-17 - 2:28:30 PM GMT- IP address: 165.225.216.81

 Document e-signed by David Gutierrez (dggutierrez@abcwua.org)  
Signature Date: 2023-11-17 - 2:30:01 PM GMT - Time Source: server- IP address: 165.225.216.81

 Email viewed by Jolene Wolfley (jwolfley@cabq.gov)  
2023-11-17 - 7:54:08 PM GMT- IP address: 198.206.237.4

 Document e-signed by Jolene Wolfley (jwolfley@cabq.gov)  
Signature Date: 2023-11-17 - 7:54:41 PM GMT - Time Source: server- IP address: 198.206.237.4

 Agreement completed.  
2023-11-17 - 7:54:41 PM GMT