

PAVEMENT LEGEND	
SYMBOL	DESCRIPTION
	BITUMINOUS PAVEMENT
	HEAVY DUTY BITUMINOUS PAVEMENT
	HEAVY DUTY CONCRETE PAVEMENT
	AGGREGATE SURFACING

SHEET NOTES:			
REVISIONS:			
NO.	DATE	INITIALS	NOTES
1			
2			
3			
4			
5			
6			
7			
8			

PROFESSIONAL SEAL:



THIS DOCUMENT IS THE PROPERTY OF I & S GROUP, INC. AND MAY NOT BE USED, COPIED OR DUPLICATED WITHOUT PRIOR WRITTEN CONSENT.

PROJECT

CITY STATE  
 SITE ADDRESS:  
 U-Haul Moving & Storage  
 ENTER SITE ADDRESS

SHEET CONTENTS:

**SITE PLAN**

XX

DRAWN:	---	1
CHECKED:	---	
DATE:	---	

SITE

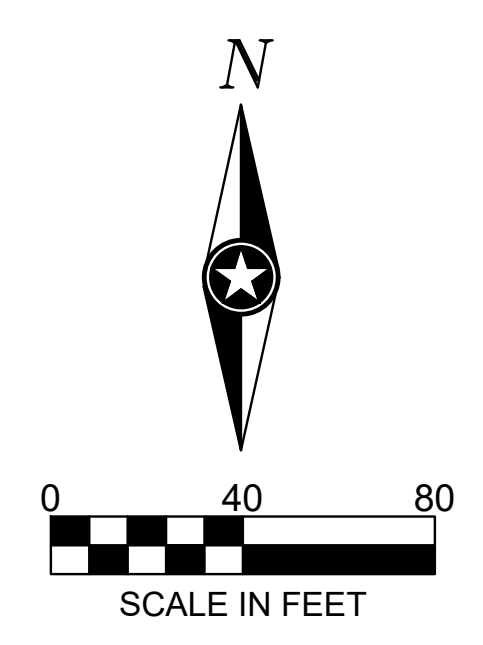



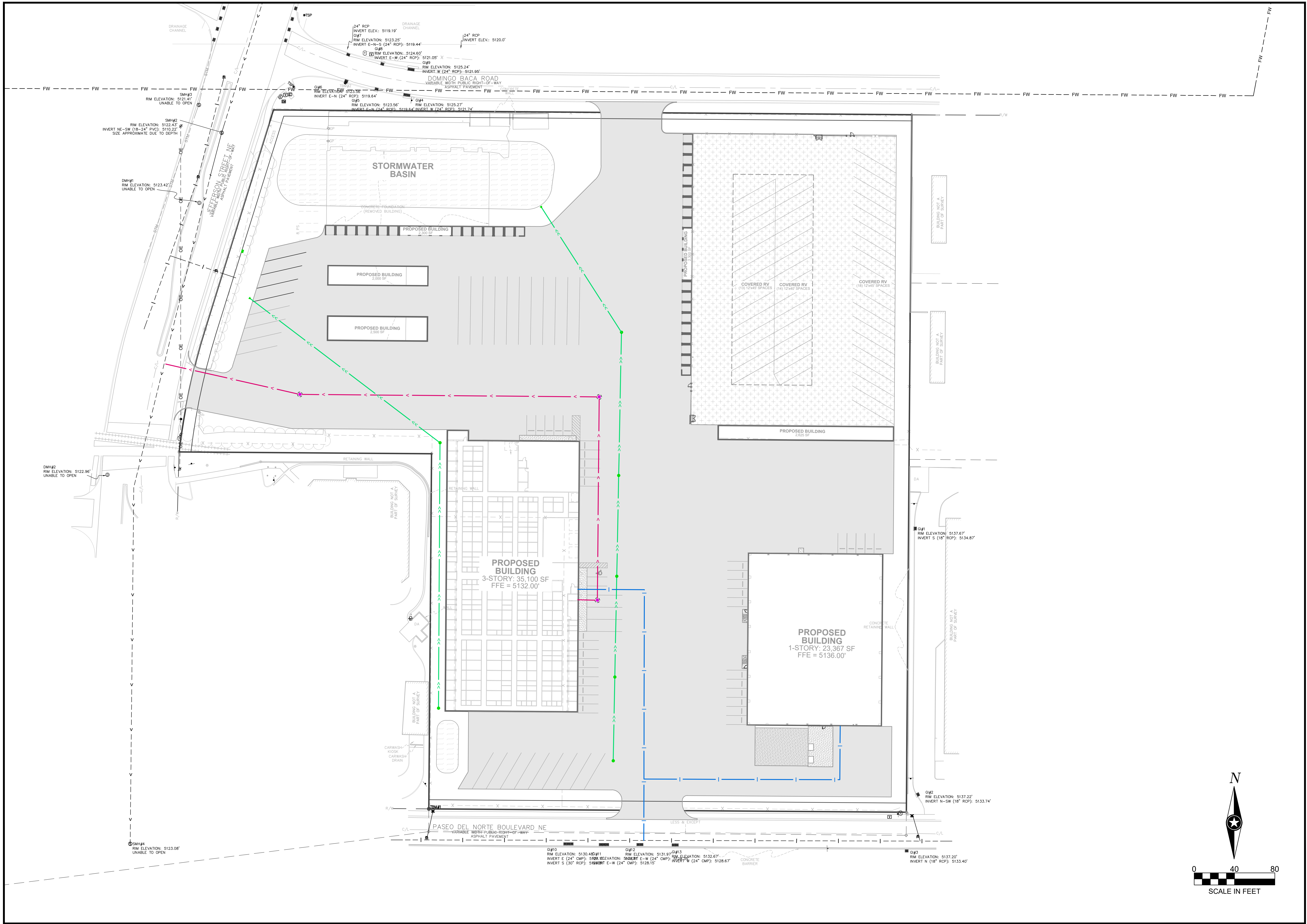

**SHEET NOTES:**

**REVISIONS:**

NO.	DATE	INITIALS	NOTES
1			
2			
3			
4			
5			
6			
7			
8			

**PROFESSIONAL SEAL:**

# ISG

THIS DOCUMENT IS THE PROPERTY OF I & S GROUP, INC. AND MAY NOT BE USED, COPIED OR DUPLICATED WITHOUT PRIOR WRITTEN CONSENT.

**PROJECT:**

**CITY:** \_\_\_\_\_ **STATE:** \_\_\_\_\_

**SITE ADDRESS:**  
U-Haul Moving & Storage  
ENTER SITE ADDRESS

**SHEET CONTENTS:**  
**UTILITY PLAN**

**XX**

<b>DRAWN:</b>	---
<b>CHECKED:</b>	---
<b>DATE:</b>	---

**2**

UTILITY

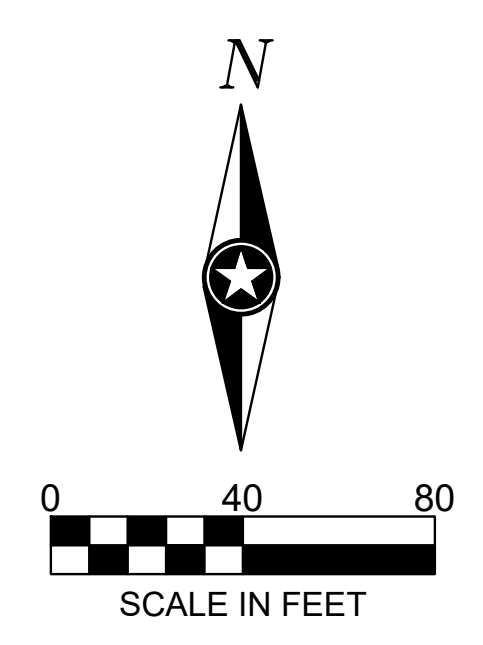



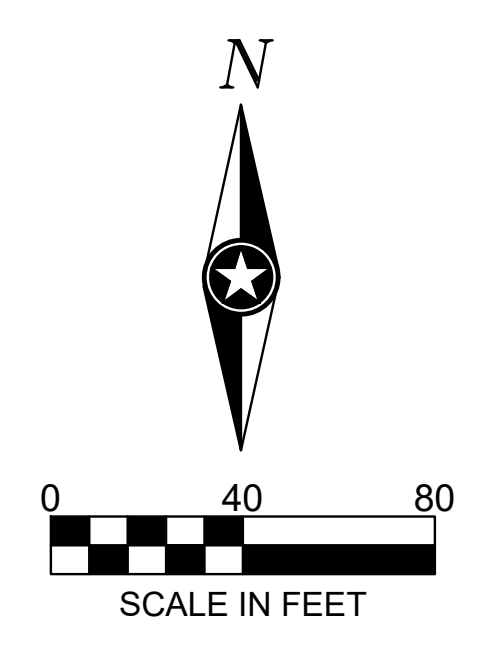
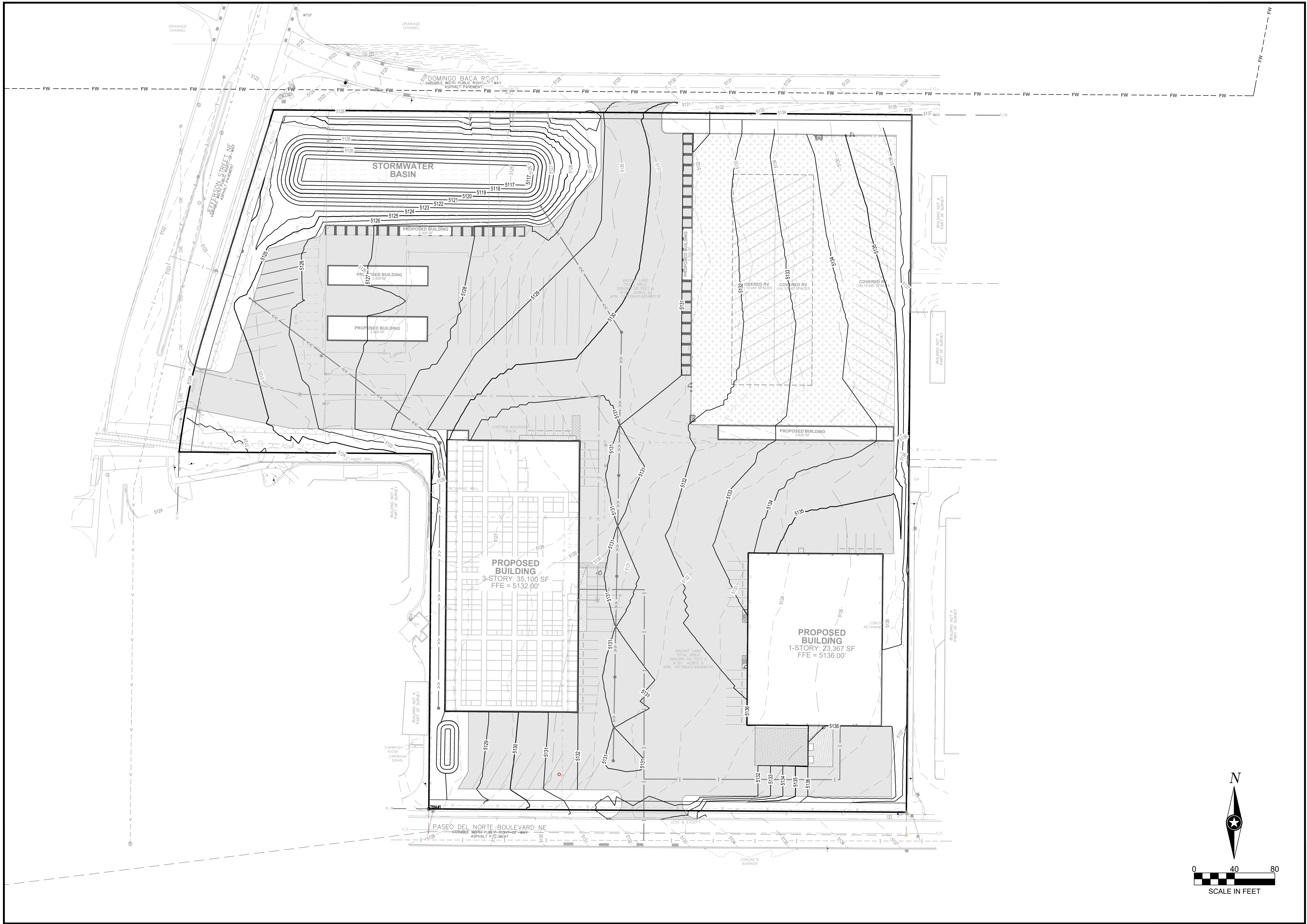

SHEET NOTES:			
REVISIONS:			
NO.	DATE	INITIALS	NOTES
1			
2			
3			
4			
5			
6			
7			
8			
PROFESSIONAL SEAL:			
			
<small>THIS DOCUMENT IS THE PROPERTY OF I &amp; S GROUP, INC. AND MAY NOT BE USED, COPIED OR DUPLICATED WITHOUT PRIOR WRITTEN CONSENT.</small>			
PROJECT			
CITY		STATE	
SITE ADDRESS: U-Haul Moving & Storage ENTER SITE ADDRESS			
SHEET CONTENTS:			
<b>GRADING PLAN</b>			
XX			
DRAWN:	---	<b>3</b>	GRADING
CHECKED:	---		
DATE:	---		