

<p>GENERAL SHEET NOTES</p> <p>A. PAINT WALL AND ROOF MOUNTED EQUIPMENT/ITEMS THAT ARE NOT PRE-FINISHED TO MATCH COLOR OF ADJACENT SURFACE, UNLESS NOTED OTHERWISE.</p> <p>B. SEE REFLECTED CEILING PLANS FOR EXTERIOR SOFFIT HEIGHTS.</p> <p>C. MAKE CHANGES IN FINISH COLOR AT INSIDE CORNERS, UNLESS NOTED OTHERWISE.</p> <p>D. EXTERIOR BUILDING AREAS WILL BE ILLUMINATED WITH FIXTURES UTILIZING FULL CUT-OFF OPTICS SO AS TO MINIMIZE LIGHT POLLUTION, AND TO COMPLY WITH THE NEW MEXICO NIGHT SKY PROTECTION ACT.</p> <p>E. MECHANICAL EQUIPMENT IS ROOF MOUNTED AND SCREENED FROM VIEW BY BUILDING PARAPETS.</p>	<p>SHEET KEYNOTES</p>	<p>REFERENCE KEYNOTES</p> <p>04 2000-A CONCRETE MASONRY UNIT 05 1200-B STEEL COLUMN 05 5000 METAL FABRICATIONS 05 5213-A GUARDRAIL 07 4646 FIBER CEMENT SIDING 08 1113-A HOLLOW METAL DOOR AND FRAME 08 3200-D VINYL SLIDING PATIO DOORS 08 4313-A ALUMINUM-FRAMED STOREFRONT SYSTEM 08 4313-E ALUMINUM STOREFRONT DOOR 08 5313 VINYL WINDOWS 09 2400-A01 CEMENT PLASTER (STUCCO) COLOR 1 09 2400-A02 CEMENT PLASTER (STUCCO) COLOR 2 09 2400-A03 CEMENT PLASTER (STUCCO) COLOR 3 09 2400-A04 CEMENT PLASTER (STUCCO) COLOR 4 09 2400-A05 CEMENT PLASTER (STUCCO) COLOR 5 09 2400-B STUCCO CONTROL JOINT 10 1400-C BUILDING IDENTIFICATION SIGN 10 1400-C01 EXTERIOR BUILDING SIGNAGE 26 0000-A LIGHT FIXTURE</p>	<p>LEGEND</p> <p>STUCCO: COLOR 1 STUCCO: COLOR 2 STUCCO: COLOR 3 STUCCO: COLOR 4 STUCCO: COLOR 5</p> <p>FIBER CEMENT STONE/ MASONRY</p>	<p>KEY PLAN</p> <p>NORTH</p>
---	------------------------------	--	---	-------------------------------------

DEKKER PERICH SABATINI

Architecture in Progress

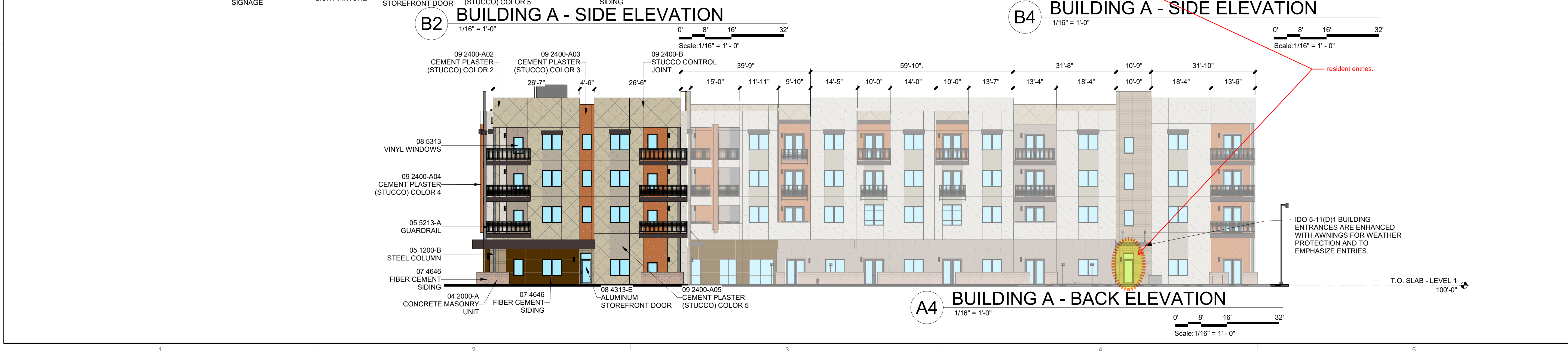
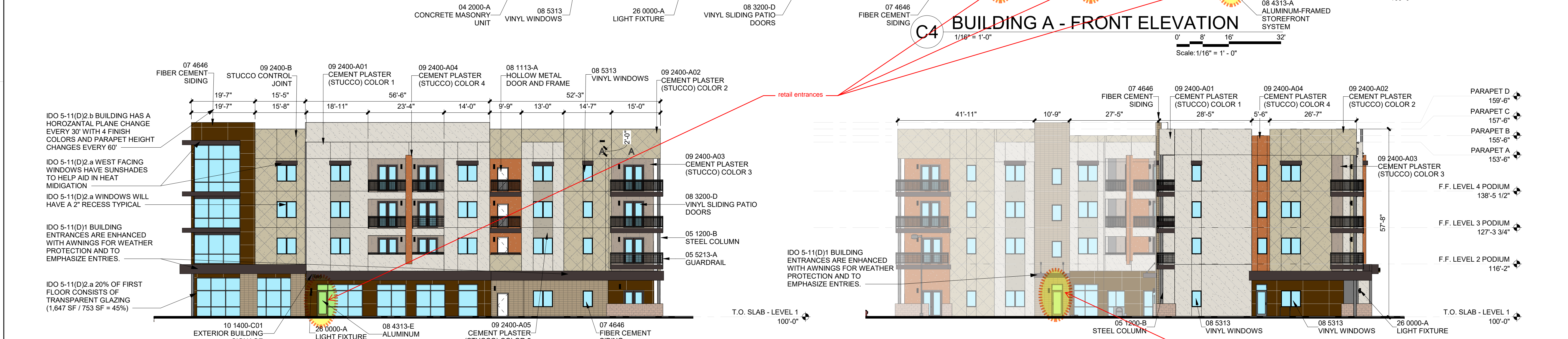
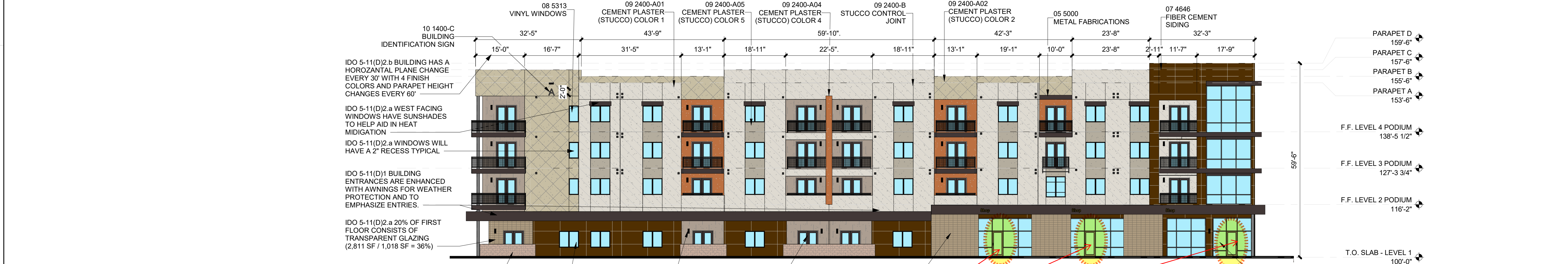

SEAL

PROJECT

MESA DEL SOL-TRACT A
(Tract A) UNIVERSITY BLVD.
SE ALBUQUERQUE, NM 87106

DFT

REVISIONS

- △
- △
- △
- △
- △

DRAWN BY CS - TD
REVIEWED BY CWW - HFG
DATE 06/01/2023
PROJECT NO: 22-0148

DRAWING NAME
BUILDING A - EXTERIOR ELEVATIONS

SHEET NO
SDP-5.1

7/26/2023 9:40:54 AM

GENERAL SHEET NOTES	SHEET KEYNOTES	REFERENCE KEYNOTES	LEGEND	KEY PLAN
<p>A. PAINT WALL AND ROOF MOUNTED EQUIPMENT/ITEMS THAT ARE NOT PRE-FINISHED TO MATCH COLOR OF ADJACENT SURFACE, UNLESS NOTED OTHERWISE.</p> <p>B. SEE REFLECTED CEILING PLANS FOR EXTERIOR SOFFIT HEIGHTS.</p> <p>C. MAKE CHANGES IN FINISH COLOR AT INSIDE CORNERS, UNLESS NOTED OTHERWISE.</p> <p>D. EXTERIOR BUILDING AREAS WILL BE ILLUMINATED WITH FIXTURES UTILIZING FULL CUT-OFF OPTICS SO AS TO MINIMIZE LIGHT POLLUTION, AND TO COMPLY WITH THE NEW MEXICO NIGHT SKY PROTECTION ACT.</p> <p>E. MECHANICAL EQUIPMENT IS ROOF MOUNTED AND SCREENED FROM VIEW BY BUILDING PARAPETS.</p>		<p>04 2000-A CONCRETE MASONRY UNIT</p> <p>05 1200-B STEEL COLUMN</p> <p>05 5000 METAL FABRICATIONS</p> <p>05 5213-A GUARDRAIL</p> <p>05 7500 DECORATIVE FORMED METAL</p> <p>07 4646 FIBER CEMENT SIDING</p> <p>08 1113-A HOLLOW METAL DOOR AND FRAME</p> <p>08 3200-D VINYL SLIDING PATIO DOORS</p> <p>08 4313-A ALUMINUM-FRAMED STOREFRONT SYSTEM</p> <p>08 4313-E ALUMINUM STOREFRONT DOOR</p> <p>08 5313 VINYL WINDOWS</p> <p>09 2400-A01 CEMENT PLASTER (STUCCO) COLOR 1</p> <p>09 2400-A02 CEMENT PLASTER (STUCCO) COLOR 2</p> <p>09 2400-A03 CEMENT PLASTER (STUCCO) COLOR 3</p> <p>09 2400-A04 CEMENT PLASTER (STUCCO) COLOR 4</p> <p>09 2400-A05 CEMENT PLASTER (STUCCO) COLOR 5</p> <p>09 2400-B STUCCO CONTROL JOINT</p> <p>10 1400-C BUILDING IDENTIFICATION SIGN</p> <p>23 0000-E MECHANICAL VENT</p> <p>26 0000-A LIGHT FIXTURE</p>	<p>STUCCO: COLOR 1</p> <p>STUCCO: COLOR 2</p> <p>STUCCO: COLOR 3</p> <p>STUCCO: COLOR 4</p> <p>STUCCO: COLOR 5</p> <p>FIBER CEMENT</p> <p>STONE/ MASONRY</p>	

DEKKER PERICH SABATINI

Architecture in Progress

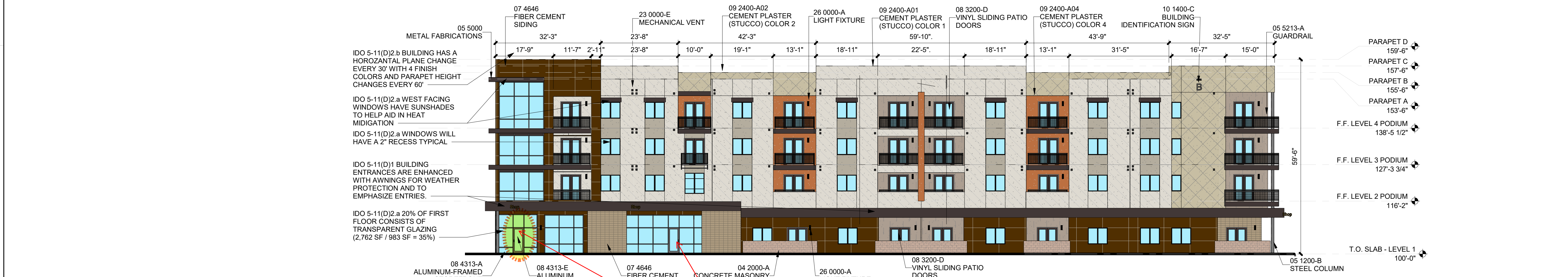

C4 BUILDING B - FRONT ELEVATION
1/16" = 1'-0"
Scale: 1/16" = 1'-0"

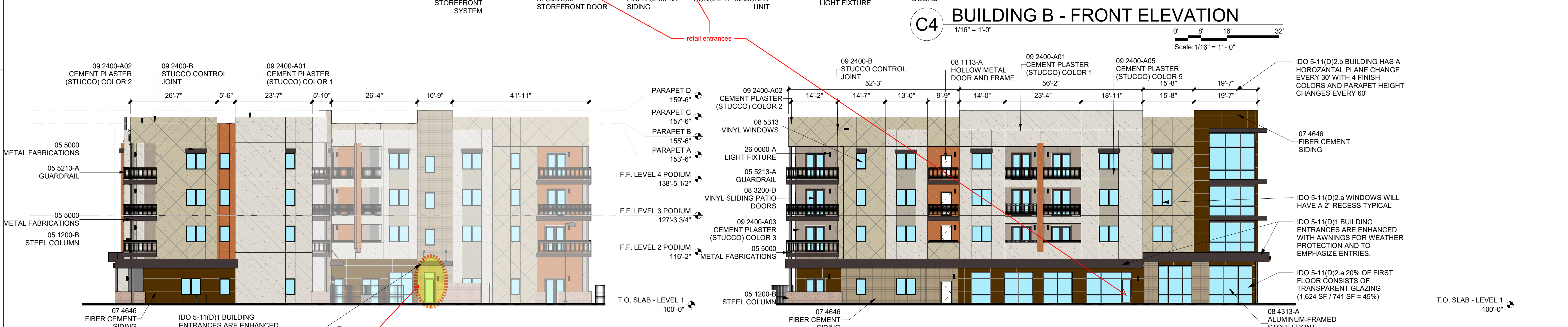

B2 BUILDING B - SIDE ELEVATION
1/16" = 1'-0"
Scale: 1/16" = 1'-0"

B4 BUILDING B - SIDE ELEVATION
1/16" = 1'-0"
Scale: 1/16" = 1'-0"

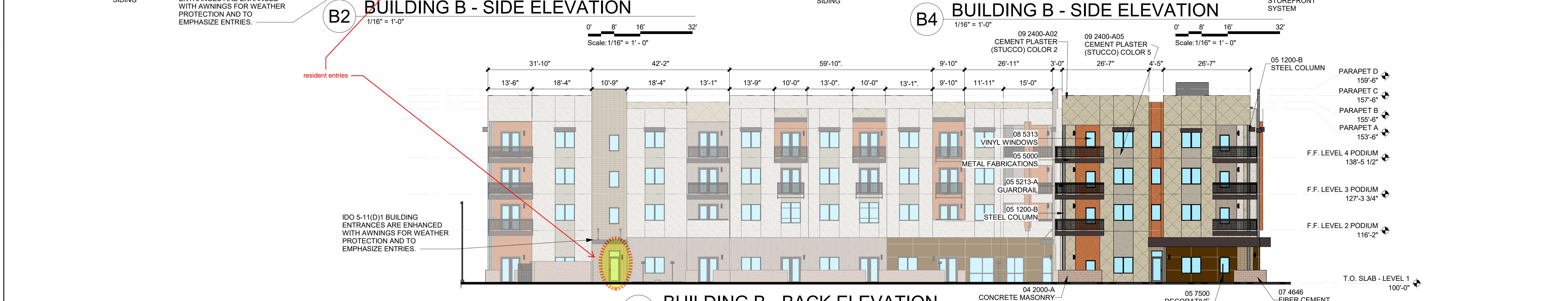

A4 BUILDING B - BACK ELEVATION
1/16" = 1'-0"
Scale: 1/16" = 1'-0"

SEAL

PROJECT

MESA DEL SOL-TRACT A
(Tract A) UNIVERSITY BLVD.
SE ALBUQUERQUE, NM 87106

DFT

REVISIONS

DRAWN BY CS - TD
REVIEWED BY CWW - HFG
DATE 06/01/2023
PROJECT NO: 22-0148

DRAWING NAME
BUILDING B - EXTERIOR ELEVATIONS

SHEET NO
SDP-5.2

GENERAL SHEET NOTES

A. PAINT WALL AND ROOF MOUNTED EQUIPMENT/ITEMS THAT ARE NOT PRE-FINISHED TO MATCH COLOR OF ADJACENT SURFACE, UNLESS NOTED OTHERWISE.

B. SEE REFLECTED CEILING PLANS FOR EXTERIOR SOFFIT HEIGHTS.

C. MAKE CHANGES IN FINISH COLOR AT INSIDE CORNERS, UNLESS NOTED OTHERWISE.

D. EXTERIOR BUILDING AREAS WILL BE ILLUMINATED WITH FIXTURES UTILIZING FULL CUT-OFF OPTICS SO AS TO MINIMIZE LIGHT POLLUTION, AND TO COMPLY WITH THE NEW MEXICO NIGHT SKY PROTECTION ACT.

E. MECHANICAL EQUIPMENT IS ROOF MOUNTED AND SCREENED FROM VIEW BY BUILDING PARAPETS.

SHEET KEYNOTES

REFERENCE KEYNOTES

- 04 2616 ADHERED MASONRY VENEER
- 05 5000 METAL FABRICATIONS
- 05 5213-A GUARDRAIL
- 08 3200-D VINYL SLIDING PATIO DOORS
- 08 4313-A ALUMINUM-FRAMED STOREFRONT SYSTEM
- 08 4313-E ALUMINUM STOREFRONT DOOR
- 08 5313 VINYL WINDOWS
- 09 2400-A01 CEMENT PLASTER (STUCCO) COLOR 1
- 09 2400-A02 CEMENT PLASTER (STUCCO) COLOR 2
- 09 2400-A03 CEMENT PLASTER (STUCCO) COLOR 3
- 09 2400-A04 CEMENT PLASTER (STUCCO) COLOR 4
- 09 2400-A05 CEMENT PLASTER (STUCCO) COLOR 5
- 09 2400-B STUCCO CONTROL JOINT
- 10 1400-C BUILDING IDENTIFICATION SIGN
- 26 0000-A LIGHT FIXTURE

LEGEND

	STUCCO: COLOR 1		FIBER CEMENT
	STUCCO: COLOR 2		STONE/ MASONRY
	STUCCO: COLOR 3		
	STUCCO: COLOR 4		
	STUCCO: COLOR 5		

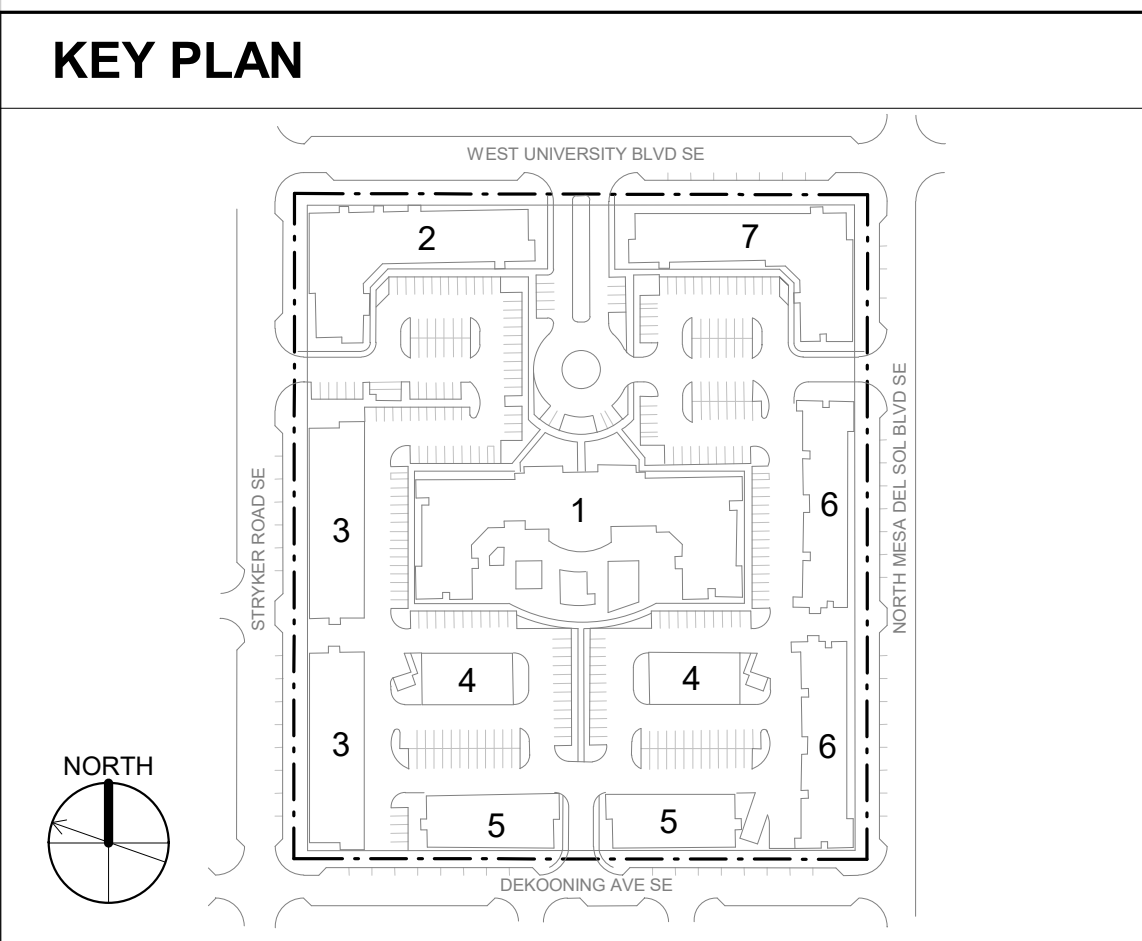

DEKKER PERICH SABATINI
 Architecture in Progress



SEAL
PROJECT

MESA DEL SOL-TRACT A
 (Tract A) UNIVERSITY BLVD.
 SE ALBUQUERQUE, NM 87106

DFT

REVISIONS

△	
△	
△	
△	
△	
△	

DRAWN BY	CS - TD
REVIEWED BY	CWW - HFG
DATE	06/01/2023
PROJECT NO.	22-0148

DRAWING NAME
BUILDING C - EXTERIOR ELEVATIONS

SHEET NO
SDP-5.3

B2 BUILDING C - SIDE ELEVATION
 Scale: 1/16" = 1'-0"

B4 BUILDING C - SIDE ELEVATION
 Scale: 1/16" = 1'-0"

C4 BUILDING C - FRONT ELEVATION
 Scale: 1/16" = 1'-0"

A4 BUILDING C - BACK ELEVATION
 Scale: 1/16" = 1'-0"

7/26/2023 9:41:44 AM

<p>GENERAL SHEET NOTES</p> <p>A. PAINT WALL AND ROOF MOUNTED EQUIPMENT/ITEMS THAT ARE NOT PRE-FINISHED TO MATCH COLOR OF ADJACENT SURFACE, UNLESS NOTED OTHERWISE.</p> <p>B. SEE REFLECTED CEILING PLANS FOR EXTERIOR SOFFIT HEIGHTS.</p> <p>C. MAKE CHANGES IN FINISH COLOR AT INSIDE CORNERS, UNLESS NOTED OTHERWISE.</p> <p>D. EXTERIOR BUILDING AREAS WILL BE ILLUMINATED WITH FIXTURES UTILIZING FULL CUT-OFF OPTICS SO AS TO MINIMIZE LIGHT POLLUTION, AND TO COMPLY WITH THE NEW MEXICO NIGHT SKY PROTECTION ACT.</p> <p>E. MECHANICAL EQUIPMENT IS ROOF MOUNTED AND SCREENED FROM VIEW BY BUILDING PARAPETS.</p>	<p>SHEET KEYNOTES </p>	<p>REFERENCE KEYNOTES</p>	<p>LEGEND</p> <table border="0"> <tr> <td></td> <td>STUCCO: COLOR 1</td> <td></td> <td>FIBER CEMENT</td> </tr> <tr> <td></td> <td>STUCCO: COLOR 2</td> <td></td> <td>STONE/ MASONRY</td> </tr> <tr> <td></td> <td>STUCCO: COLOR 3</td> <td></td> <td></td> </tr> <tr> <td></td> <td>STUCCO: COLOR 4</td> <td></td> <td></td> </tr> <tr> <td></td> <td>STUCCO: COLOR 5</td> <td></td> <td></td> </tr> </table>		STUCCO: COLOR 1		FIBER CEMENT		STUCCO: COLOR 2		STONE/ MASONRY		STUCCO: COLOR 3				STUCCO: COLOR 4				STUCCO: COLOR 5			<p>KEY PLAN</p> <p>NORTH </p>
	STUCCO: COLOR 1		FIBER CEMENT																					
	STUCCO: COLOR 2		STONE/ MASONRY																					
	STUCCO: COLOR 3																							
	STUCCO: COLOR 4																							
	STUCCO: COLOR 5																							

DEKKER PERICH SABATINI

Architecture in Progress



C4 BUILDING D - FRONT ELEVATION
 1/16" = 1'-0"
 Scale: 1/16" = 1' - 0"

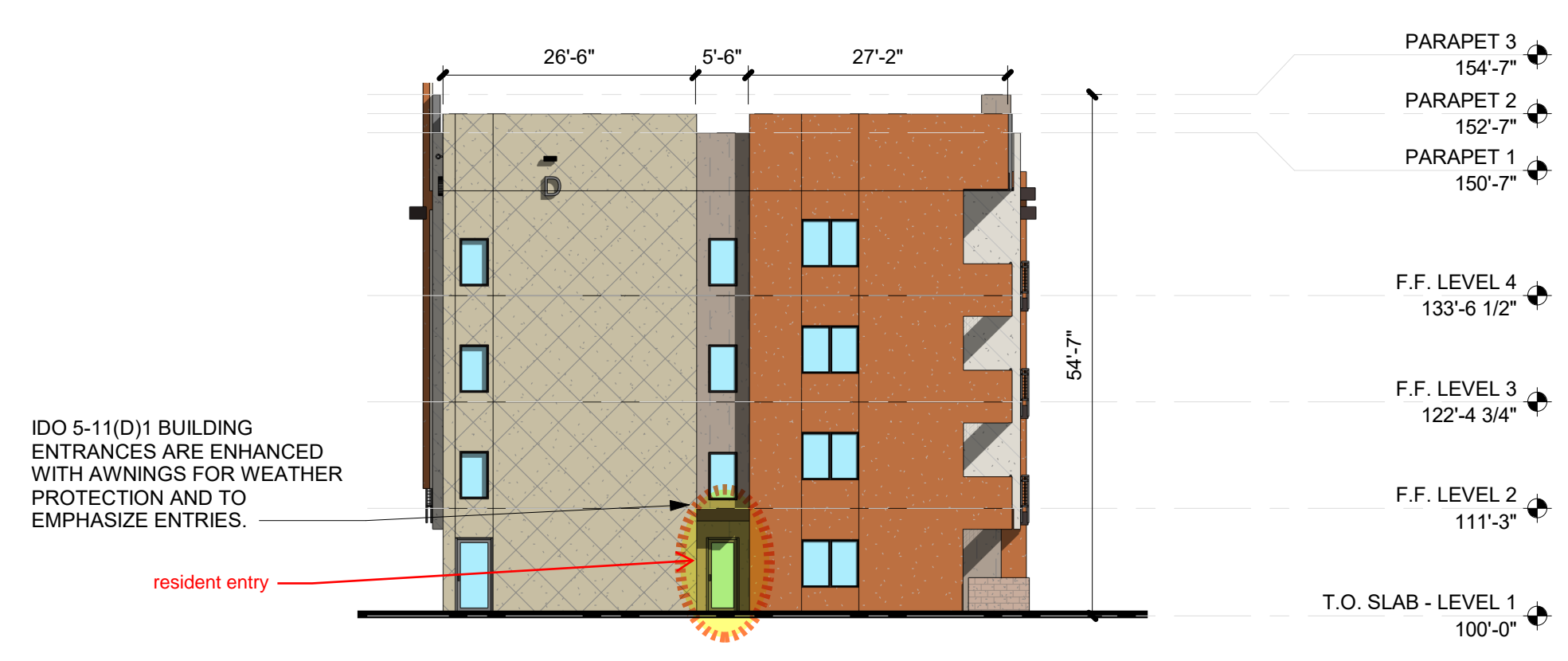

B2 BUILDING D - SIDE ELEVATION
 1/16" = 1'-0"
 Scale: 1/16" = 1' - 0"

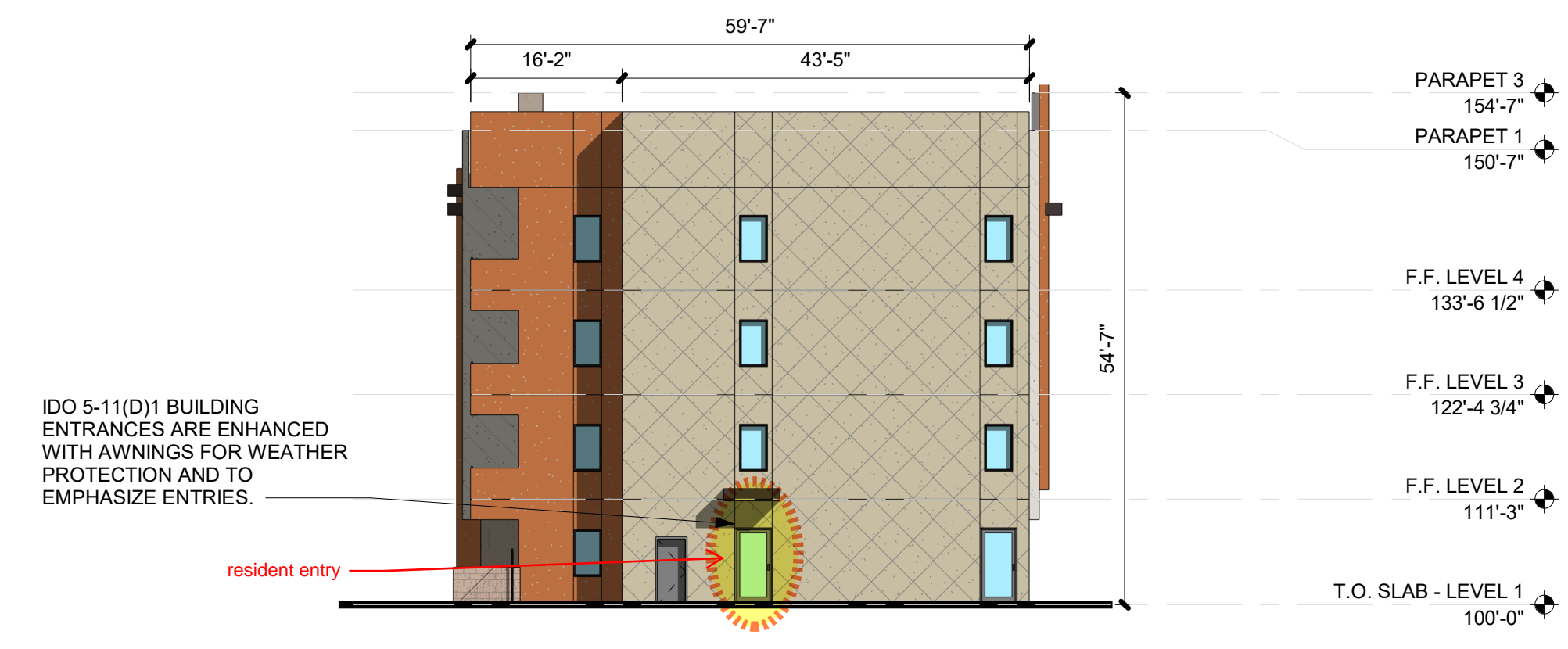

B4 BUILDING D - SIDE ELEVATION
 1/16" = 1'-0"
 Scale: 1/16" = 1' - 0"



A4 BUILDING D - BACK ELEVATION
 1/16" = 1'-0"
 Scale: 1/16" = 1' - 0"

SEAL

PROJECT

MESA DEL SOL-TRACT A
 (Tract A) UNIVERSITY BLVD.
 SE ALBUQUERQUE, NM 87106

DFT

REVISIONS

△	
△	
△	
△	
△	

DRAWN BY	CS - TD
REVIEWED BY	CWW - HFG
DATE	06/01/2023
PROJECT NO:	22-0148

DRAWING NAME

BUILDING D - EXTERIOR ELEVATIONS

SHEET NO

SDP-5.4

GENERAL SHEET NOTES

A. PAINT WALL AND ROOF MOUNTED EQUIPMENT/ITEMS THAT ARE NOT PRE-FINISHED TO MATCH COLOR OF ADJACENT SURFACE, UNLESS NOTED OTHERWISE.

B. SEE REFLECTED CEILING PLANS FOR EXTERIOR SOFFIT HEIGHTS.

C. MAKE CHANGES IN FINISH COLOR AT INSIDE CORNERS, UNLESS NOTED OTHERWISE.

D. EXTERIOR BUILDING AREAS WILL BE ILLUMINATED WITH FIXTURES UTILIZING FULL CUT-OFF OPTICS SO AS TO MINIMIZE LIGHT POLLUTION, AND TO COMPLY WITH THE NEW MEXICO NIGHT SKY PROTECTION ACT.

E. MECHANICAL EQUIPMENT IS ROOF MOUNTED AND SCREENED FROM VIEW BY BUILDING PARAPETS.

SHEET KEYNOTES

REFERENCE KEYNOTES

- 04 2000-A CONCRETE MASONRY UNIT
- 05 5000 METAL FABRICATIONS
- 05 5100-A METAL PAN TREAD - CONCRETE FILLED
- 05 5213-A GUARDRAIL
- 08 1113-A HOLLOW METAL DOOR AND FRAME
- 08 3200-D VINYL SLIDING PATIO DOORS
- 08 5313 VINYL WINDOWS
- 08 5313-A VINYL WINDOW
- 09 2400-A01 CEMENT PLASTER (STUCCO) COLOR 1
- 09 2400-A03 CEMENT PLASTER (STUCCO) COLOR 3
- 09 2400-A04 CEMENT PLASTER (STUCCO) COLOR 4
- 09 2400-B STUCCO CONTROL JOINT
- 10 1400-C BUILDING IDENTIFICATION SIGN
- 26 0000-A LIGHT FIXTURE

LEGEND

- STUCCO: COLOR 1
- STUCCO: COLOR 2
- STUCCO: COLOR 3
- STUCCO: COLOR 4
- STUCCO: COLOR 5
- FIBER CEMENT
- STONE/ MASONRY

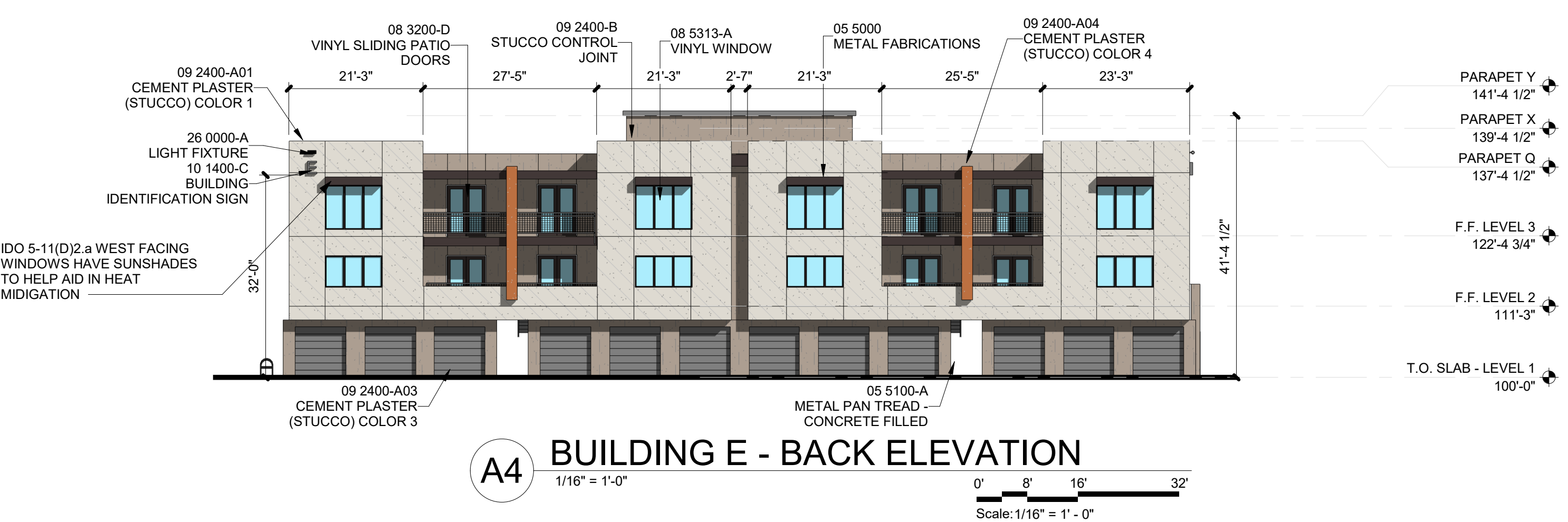
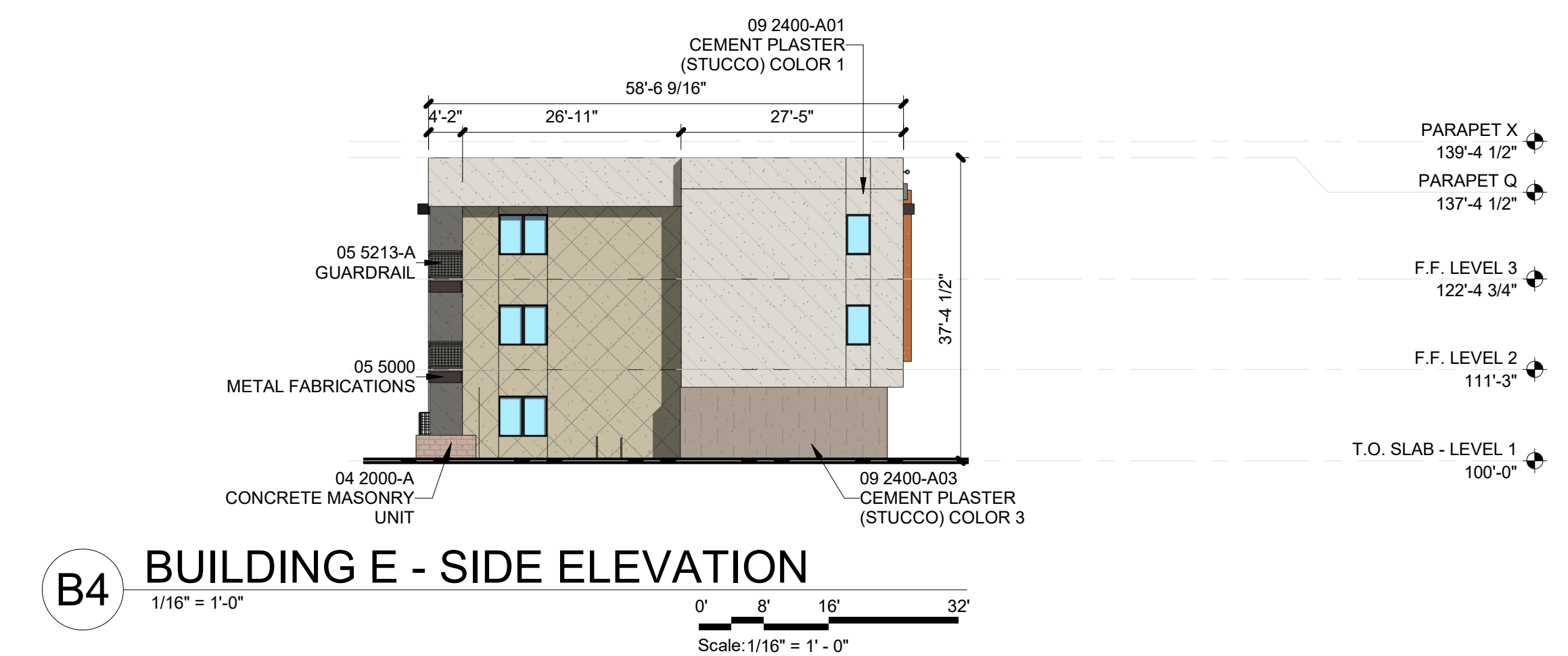
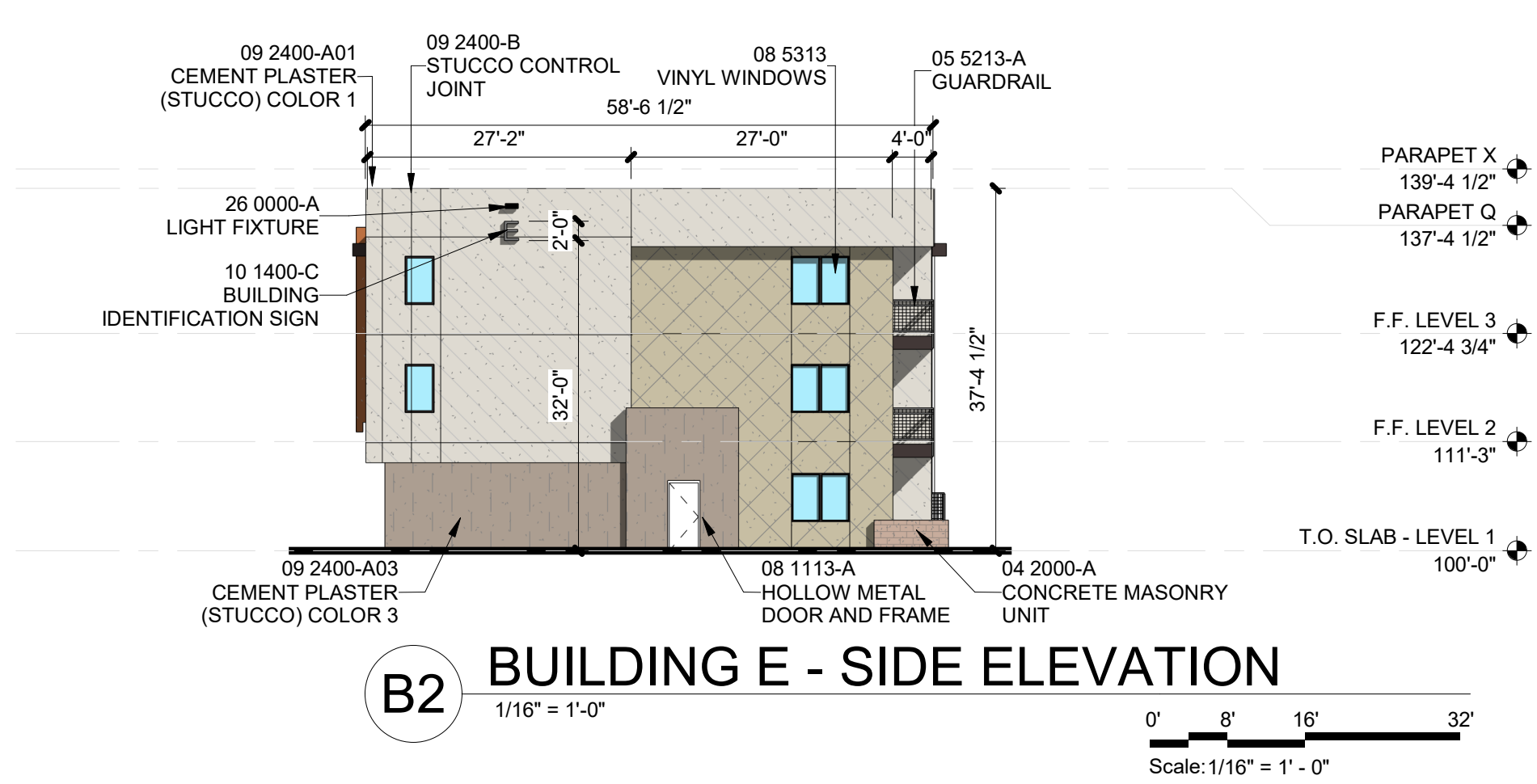
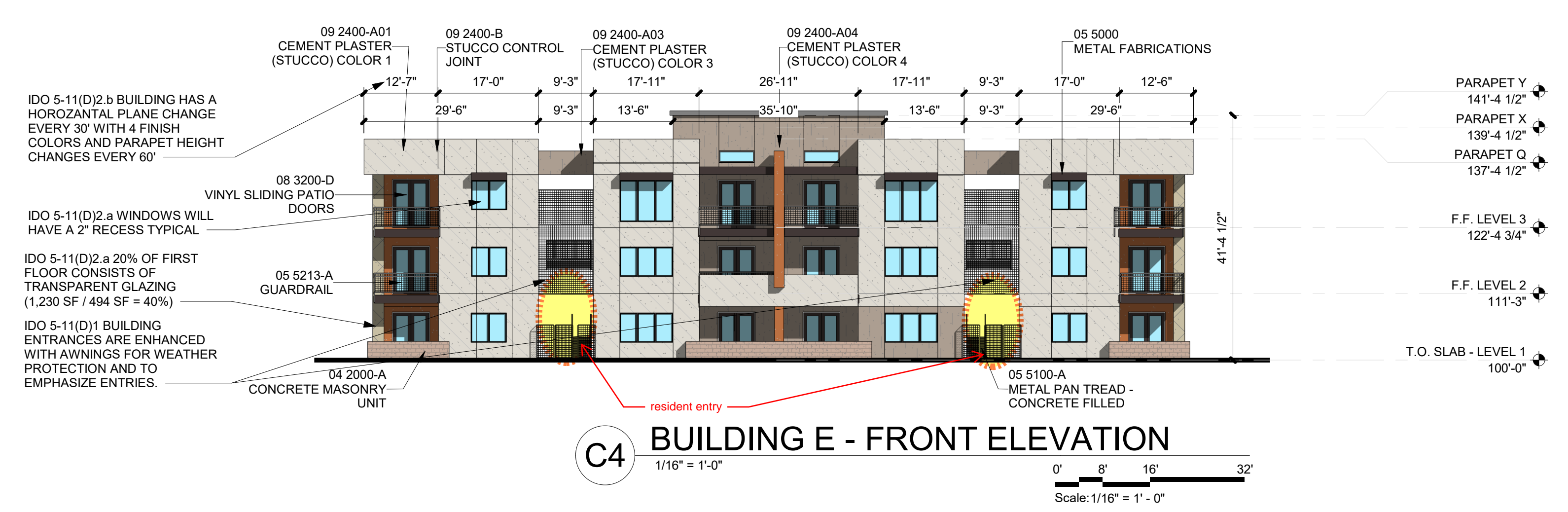
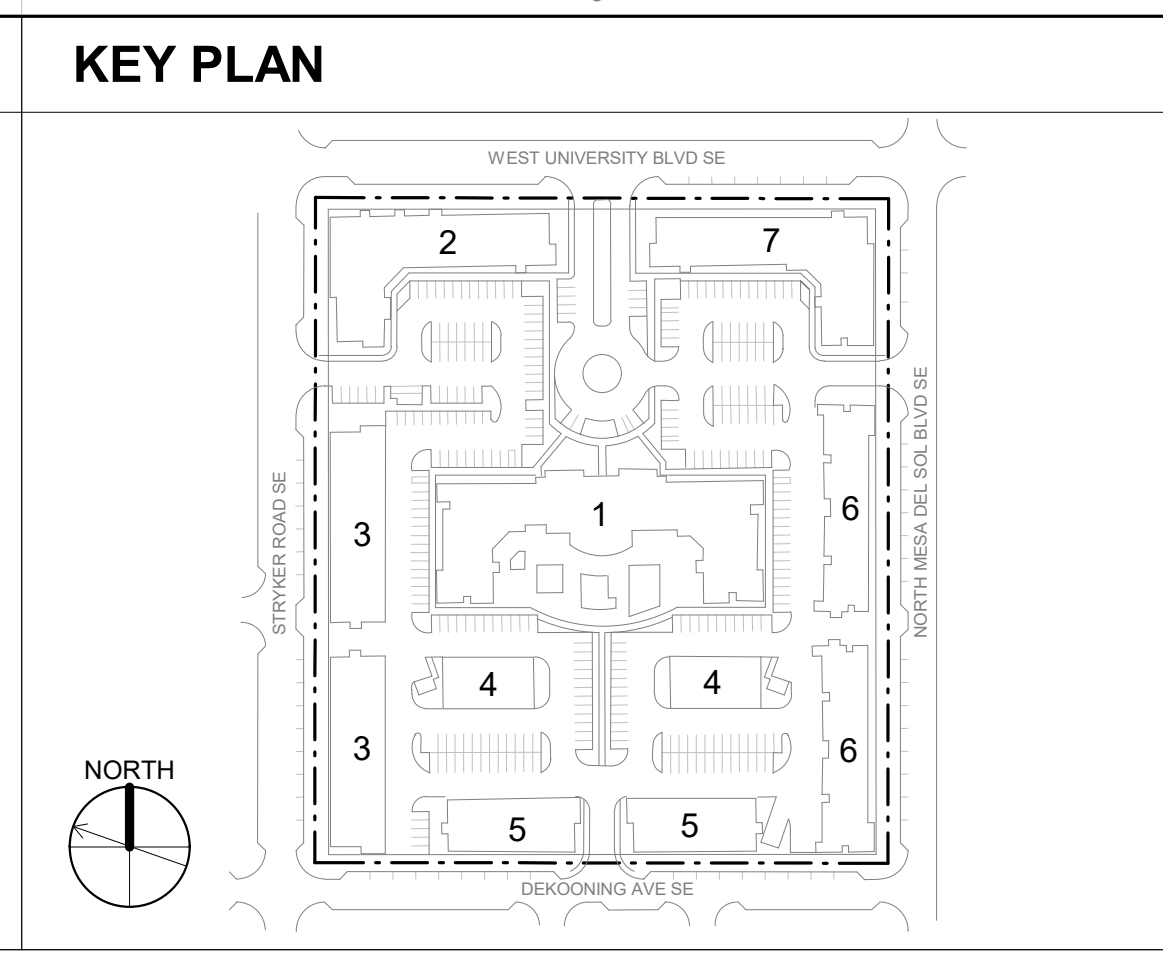

DEKKER PERICH SABATINI
Architecture in Progress



SEAL

PROJECT

MESA DEL SOL-TRACT A
(Tract A) UNIVERSITY BLVD.
SE ALBUQUERQUE, NM 87106

DFT

REVISIONS

DRAWN BY CS - TD
REVIEWED BY CWW - HFG
DATE 06/01/2023
PROJECT NO: 22-0148

DRAWING NAME
BUILDING E - EXTERIOR ELEVATIONS

SHEET NO
SDP-5.5

7/26/2023 9:42:01 AM

<p>GENERAL SHEET NOTES</p> <p>A. PAINT WALL AND ROOF MOUNTED EQUIPMENT/ITEMS THAT ARE NOT PRE-FINISHED TO MATCH COLOR OF ADJACENT SURFACE, UNLESS NOTED OTHERWISE.</p> <p>B. SEE REFLECTED CEILING PLANS FOR EXTERIOR SOFFIT HEIGHTS.</p> <p>C. MAKE CHANGES IN FINISH COLOR AT INSIDE CORNERS, UNLESS NOTED OTHERWISE.</p> <p>D. EXTERIOR BUILDING AREAS WILL BE ILLUMINATED WITH FIXTURES UTILIZING FULL CUT-OFF OPTICS SO AS TO MINIMIZE LIGHT POLLUTION, AND TO COMPLY WITH THE NEW MEXICO NIGHT SKY PROTECTION ACT.</p> <p>E. MECHANICAL EQUIPMENT IS ROOF MOUNTED AND SCREENED FROM VIEW BY BUILDING PARAPETS.</p>	<p>SHEET KEYNOTES ○</p>	<p>REFERENCE KEYNOTES</p> <p>10 1400-C BUILDING IDENTIFICATION SIGN</p> <p>26 0000-A LIGHT FIXTURE</p>	<p>LEGEND</p> <table border="0"> <tr> <td></td> <td>STUCCO: COLOR 1</td> <td></td> <td>FIBER CEMENT</td> </tr> <tr> <td></td> <td>STUCCO: COLOR 2</td> <td></td> <td>STONE/ MASONRY</td> </tr> <tr> <td></td> <td>STUCCO: COLOR 3</td> <td></td> <td></td> </tr> <tr> <td></td> <td>STUCCO: COLOR 4</td> <td></td> <td></td> </tr> <tr> <td></td> <td>STUCCO: COLOR 5</td> <td></td> <td></td> </tr> </table>		STUCCO: COLOR 1		FIBER CEMENT		STUCCO: COLOR 2		STONE/ MASONRY		STUCCO: COLOR 3				STUCCO: COLOR 4				STUCCO: COLOR 5			<p>KEY PLAN</p>
	STUCCO: COLOR 1		FIBER CEMENT																					
	STUCCO: COLOR 2		STONE/ MASONRY																					
	STUCCO: COLOR 3																							
	STUCCO: COLOR 4																							
	STUCCO: COLOR 5																							

DEKKER PERICH SABATINI
 Architecture in Progress



SEAL

PROJECT

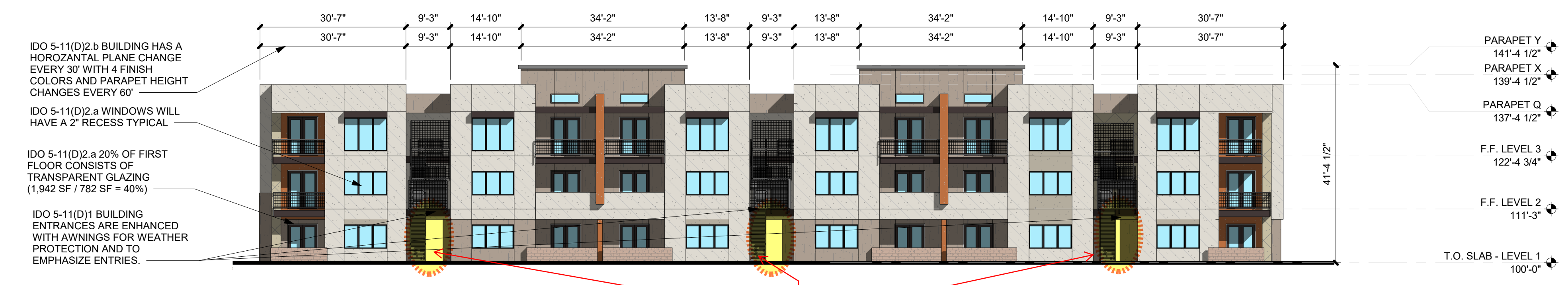

C4 BUILDING F - FRONT ELEVATION
 1/16" = 1'-0"
 Scale: 1/16" = 1' - 0"

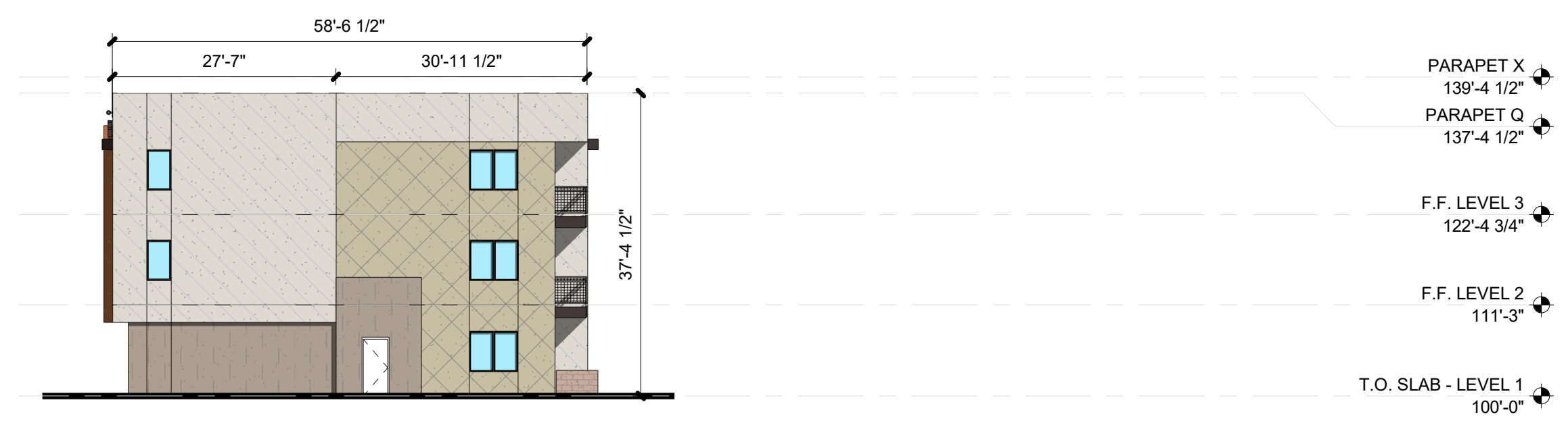

B2 BUILDING F - SIDE ELEVATION
 1/16" = 1'-0"
 Scale: 1/16" = 1' - 0"

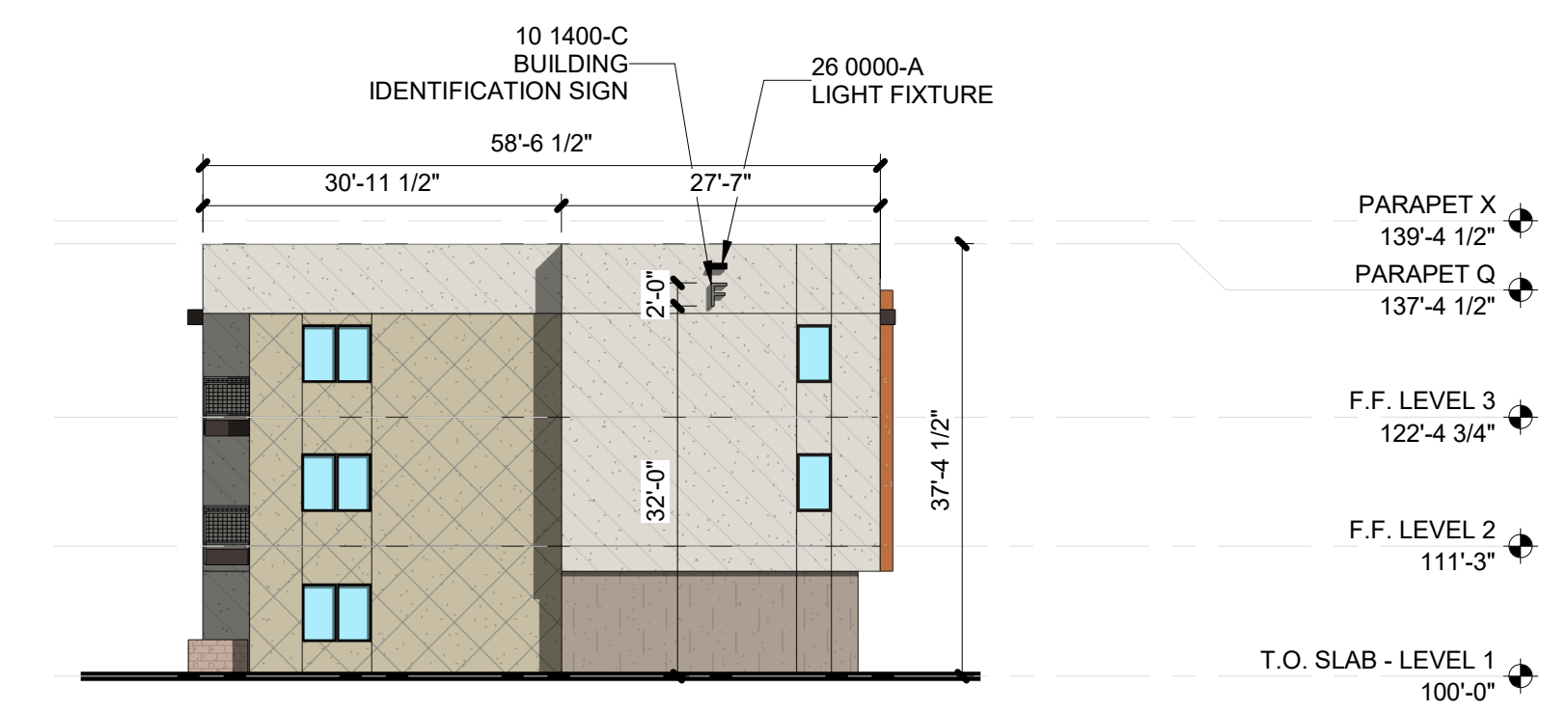

B4 BUILDING F - SIDE ELEVATION
 1/16" = 1'-0"
 Scale: 1/16" = 1' - 0"

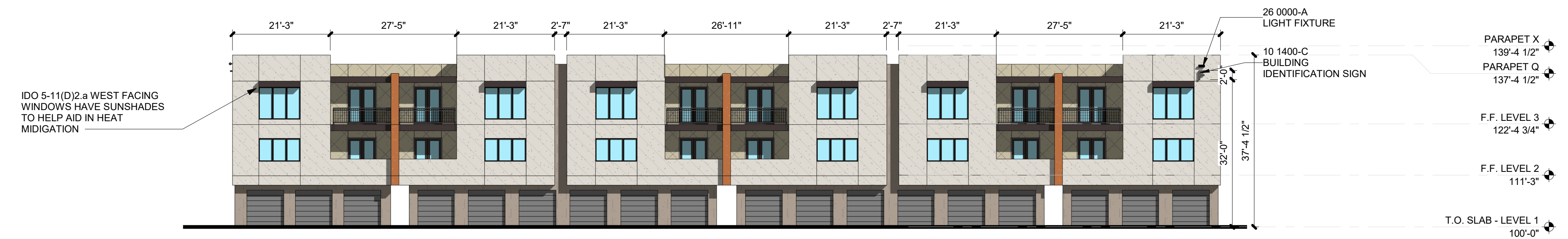

A4 BUILDING F - BACK ELEVATION
 1/16" = 1'-0"
 Scale: 1/16" = 1' - 0"

MESA DEL SOL-TRACT A
 (Tract A) UNIVERSITY BLVD,
 SE ALBUQUERQUE, NM 87106

DFT

REVISIONS

△	
△	
△	
△	
△	

DRAWN BY	CS - TD
REVIEWED BY	CWW - HFG
DATE	06/01/2023
PROJECT NO:	22-0148

DRAWING NAME

BUILDING F - EXTERIOR ELEVATIONS

SHEET NO

SDP-5.6

GENERAL SHEET NOTES

A. PAINT WALL AND ROOF MOUNTED EQUIPMENT/ITEMS THAT ARE NOT PRE-FINISHED TO MATCH COLOR OF ADJACENT SURFACE, UNLESS NOTED OTHERWISE.

B. SEE REFLECTED CEILING PLANS FOR EXTERIOR SOFFIT HEIGHTS.

C. MAKE CHANGES IN FINISH COLOR AT INSIDE CORNERS, UNLESS NOTED OTHERWISE.

D. EXTERIOR BUILDING AREAS WILL BE ILLUMINATED WITH FIXTURES UTILIZING FULL CUT-OFF OPTICS SO AS TO MINIMIZE LIGHT POLLUTION, AND TO COMPLY WITH THE NEW MEXICO NIGHT SKY PROTECTION ACT.

E. MECHANICAL EQUIPMENT IS ROOF MOUNTED AND SCREENED FROM VIEW BY BUILDING PARAPETS.

SHEET KEYNOTES

REFERENCE KEYNOTES

04 2000-A CONCRETE MASONRY UNIT
 07 4646 FIBER CEMENT SIDING
 08 3613-B OVERHEAD SECTIONAL DOOR, STEEL
 09 2400-A01 CEMENT PLASTER (STUCCO) COLOR 1
 09 2400-B STUCCO CONTROL JOINT
 10 1400-C BUILDING IDENTIFICATION SIGN
 26 0000-A LIGHT FIXTURE
 32 0000-C02 DECORATIVE METAL GATE
 32 0000-D02 BOLLARD

LEGEND

STUCCO: COLOR 1
 STUCCO: COLOR 2
 STUCCO: COLOR 3
 STUCCO: COLOR 4
 STUCCO: COLOR 5

FIBER CEMENT
 STONE/ MASONRY

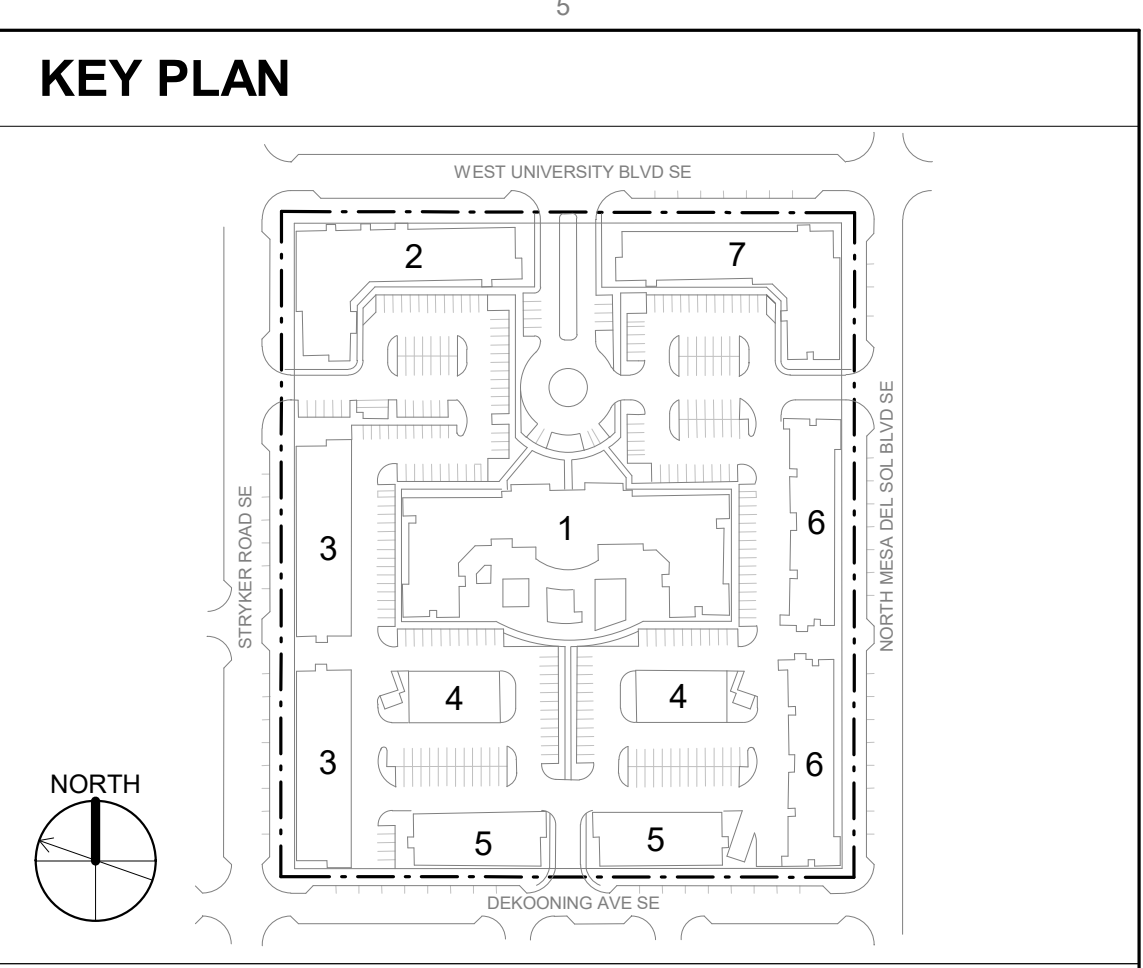

DEKKER PERICH SABATINI

Architecture in Progress



SEAL

PROJECT

MESA DEL SOL-TRACT A
 (Tract A) UNIVERSITY BLVD,
 SE ALBUQUERQUE, NM 87106

DFT

REVISIONS

DRAWN BY CS - TD
 REVIEWED BY CWW - HFG
 DATE 06/01/2023
 PROJECT NO: 22-0148

DRAWING NAME
BUILDING G & MISC. - EXTERIOR ELEVATIONS

SHEET NO
SDP-5.7

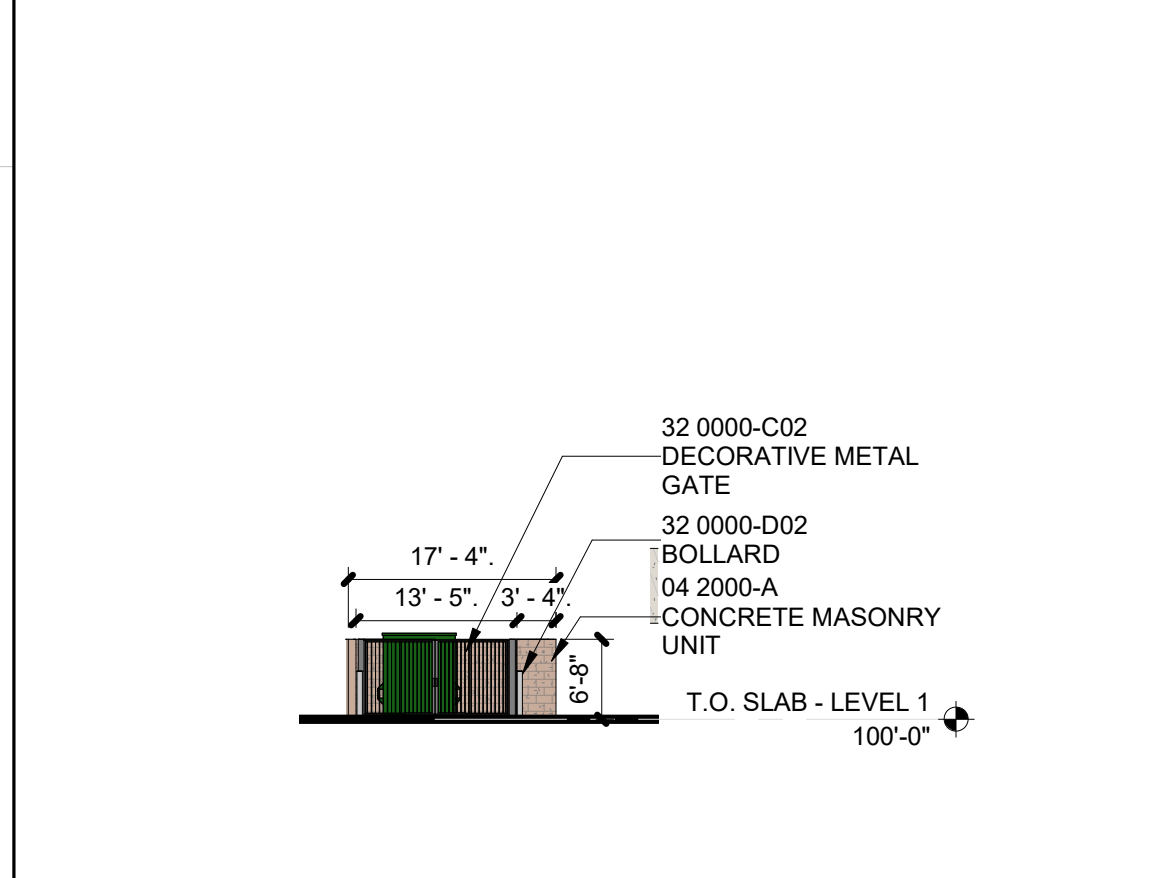

D1 REFUSE ENCLOSURE - FRONT ELEVATION
 1/16" = 1'-0"
 Scale: 1/16" = 1' - 0"



D3 REFUSE ENCLOSURE 1 - FRONT ELEVATION
 1/16" = 1'-0"
 Scale: 1/16" = 1' - 0"

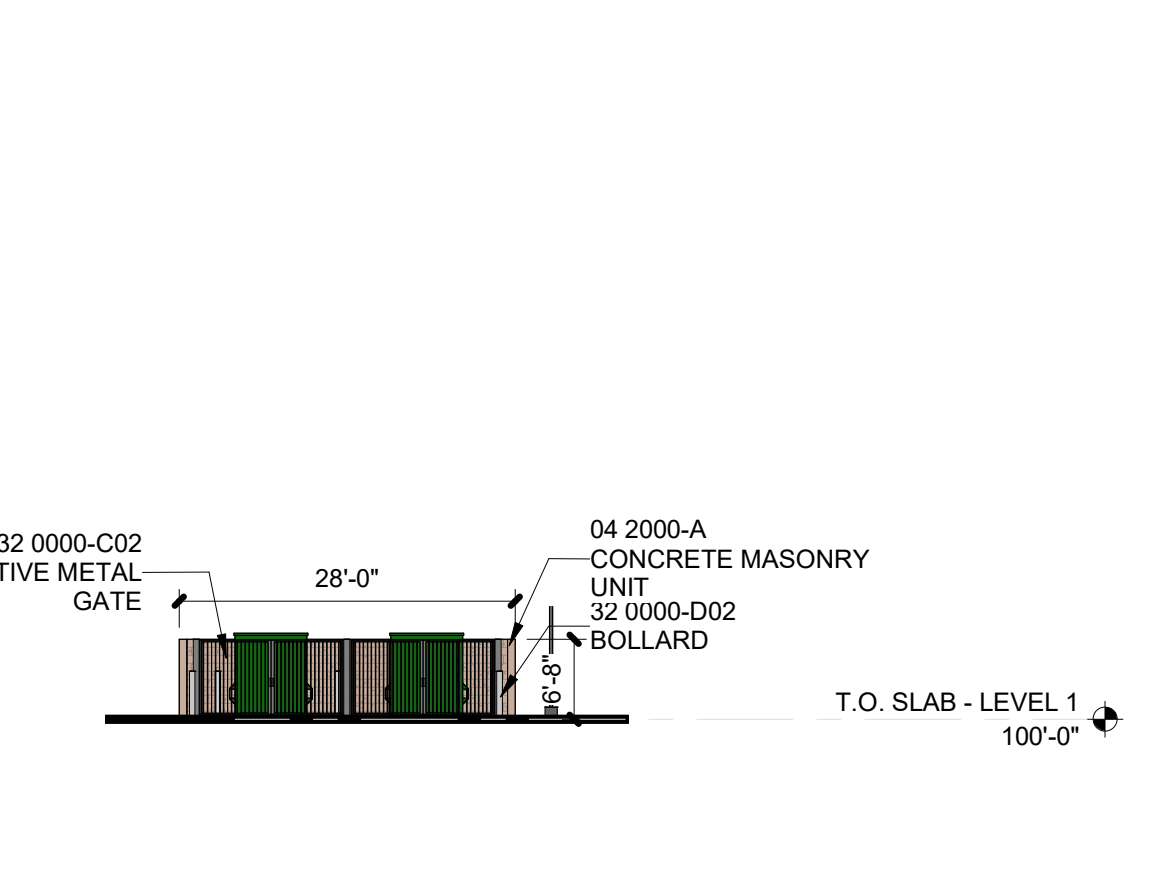

D4 BUILDING G - FRONT ELEVATION
 1/16" = 1'-0"
 Scale: 1/16" = 1' - 0"

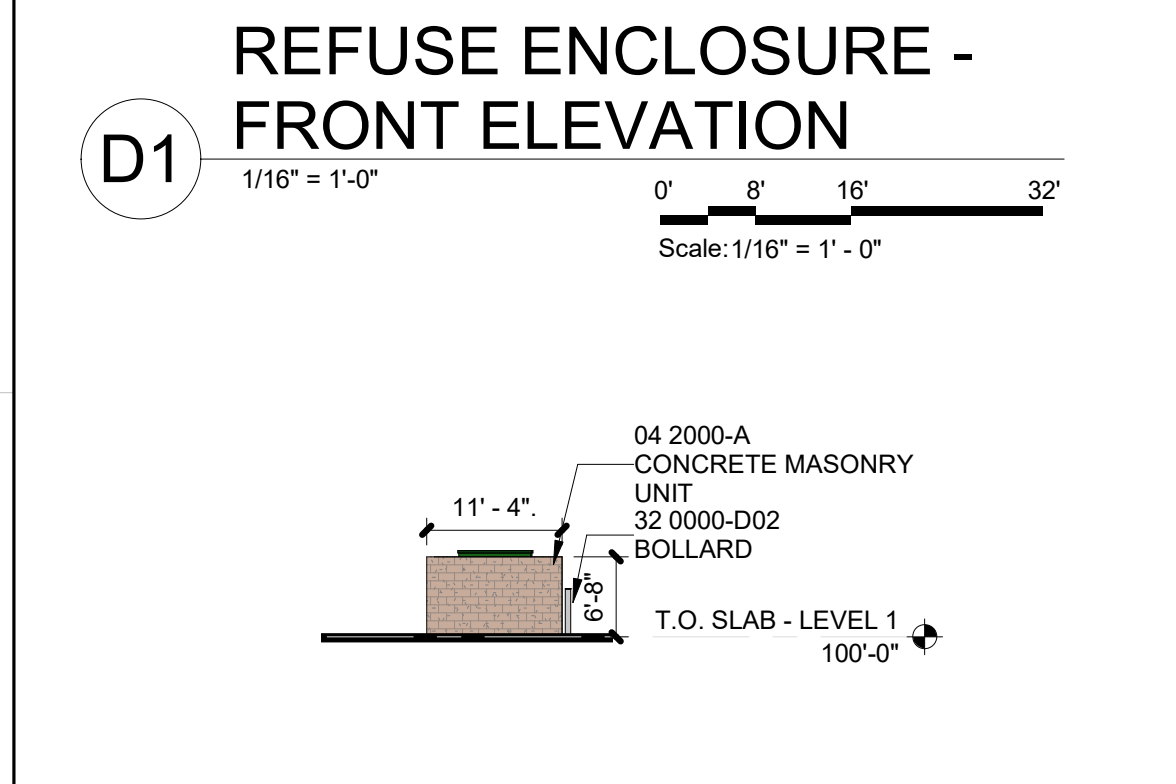

C1 REFUSE ENCLOSURE - SIDE ELEVATION
 1/16" = 1'-0"
 Scale: 1/16" = 1' - 0"



C3 REFUSE ENCLOSURE 1 - SIDE ELEVATION
 1/16" = 1'-0"
 Scale: 1/16" = 1' - 0"

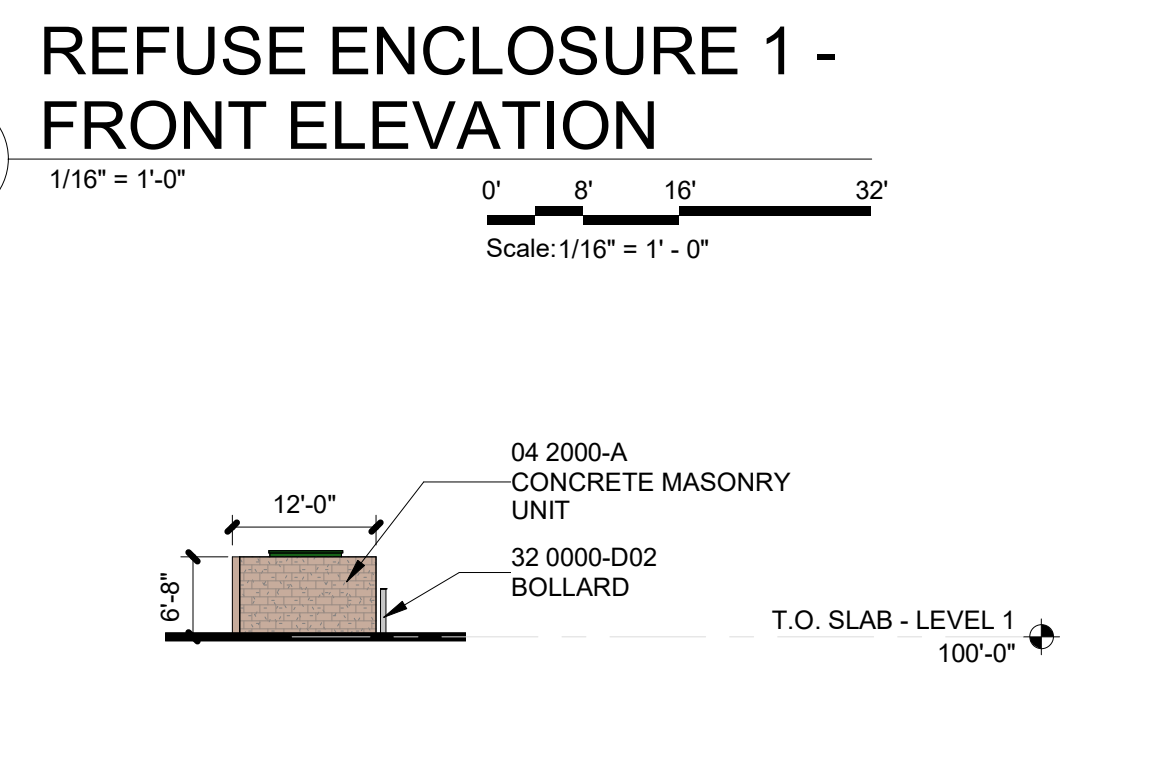

C4 BUILDING G - SIDE ELEVATION
 1/16" = 1'-0"
 Scale: 1/16" = 1' - 0"

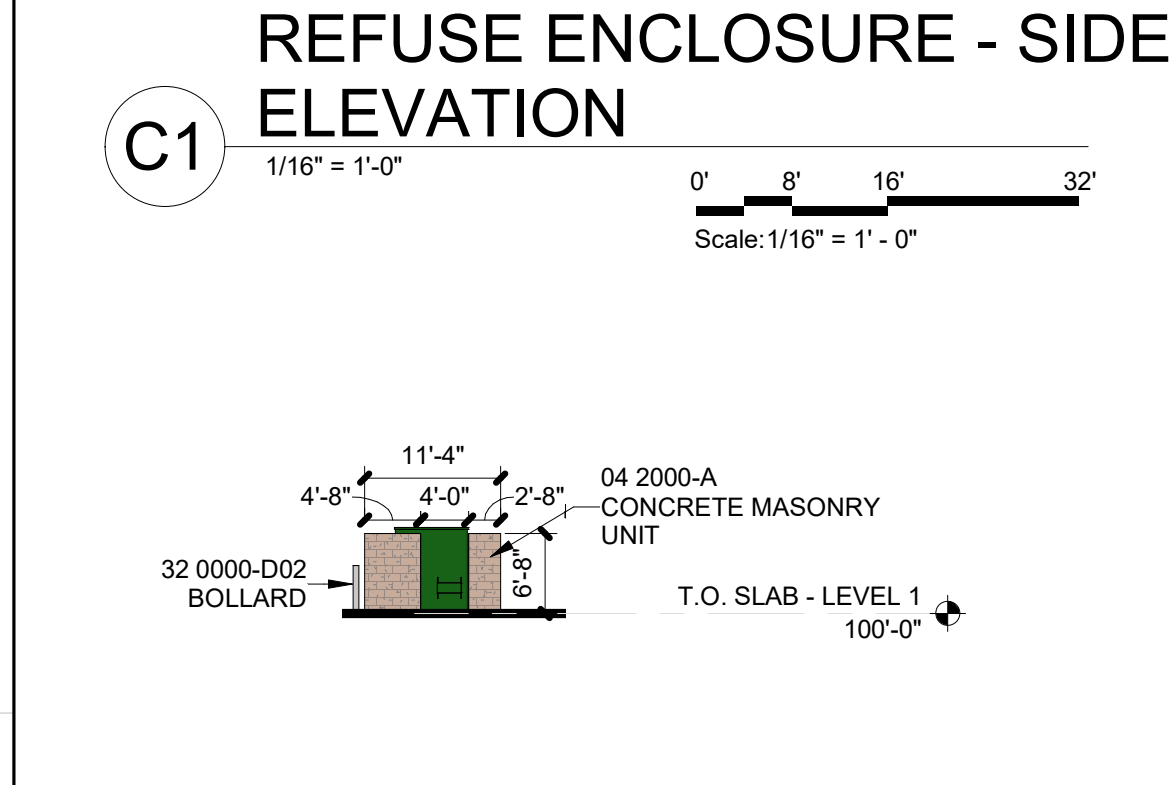

B1 REFUSE ENCLOSURE - SIDE ELEVATION
 1/16" = 1'-0"
 Scale: 1/16" = 1' - 0"



B3 REFUSE ENCLOSURE 1 - SIDE ELEVATION
 1/16" = 1'-0"
 Scale: 1/16" = 1' - 0"

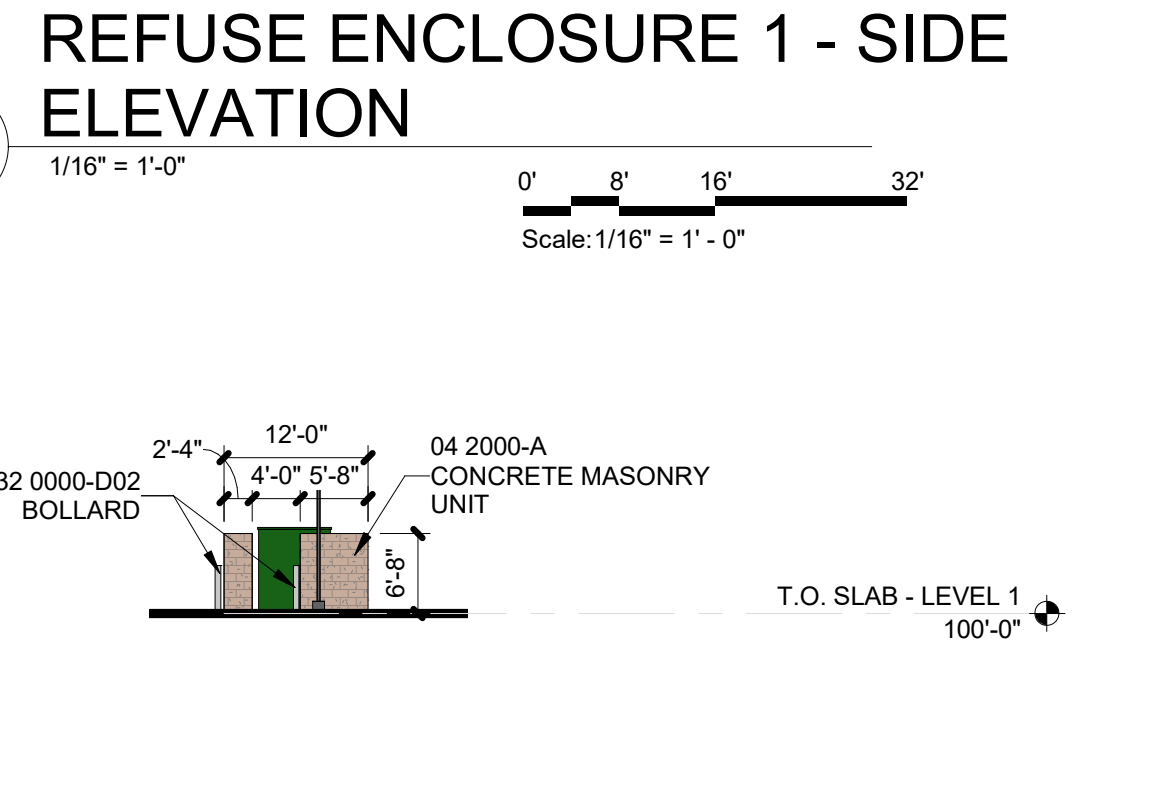

B4 BUILDING G - SIDE ELEVATION
 1/16" = 1'-0"
 Scale: 1/16" = 1' - 0"

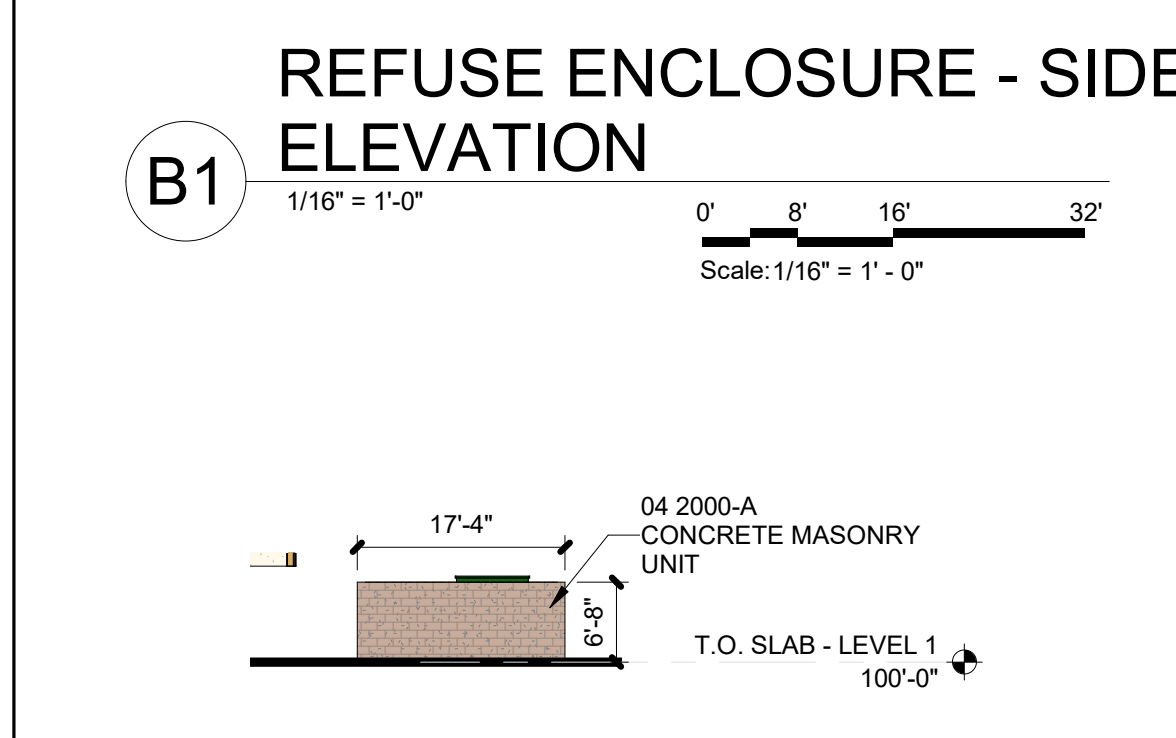

A1 REFUSE ENCLOSURE - BACK ELEVATION
 1/16" = 1'-0"
 Scale: 1/16" = 1' - 0"



A3 REFUSE ENCLOSURE 1 - BACK ELEVATION
 1/16" = 1'-0"
 Scale: 1/16" = 1' - 0"

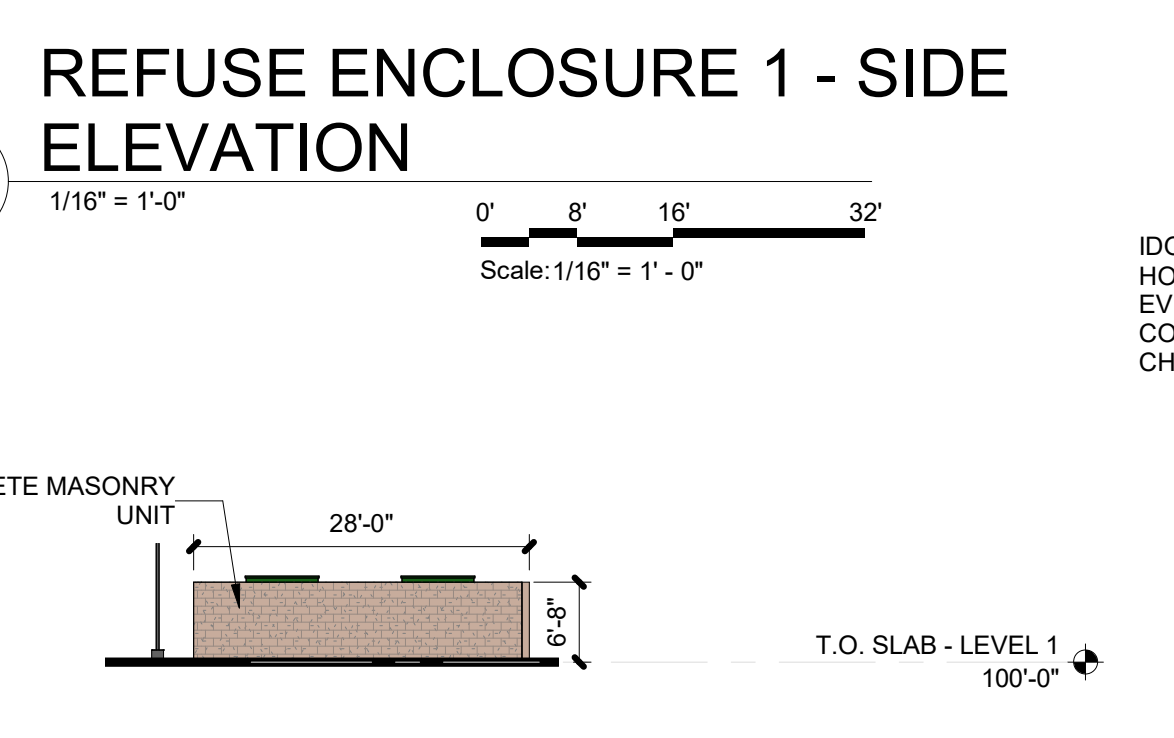

A4 BUILDING G - BACK ELEVATION
 1/16" = 1'-0"
 Scale: 1/16" = 1' - 0"

7/26/2023 9:42:17 AM