



Please check the appropriate box(es) and refer to supplemental forms for submittal requirements. All fees must be paid at the time of application.

MISCELLANEOUS APPLICATIONS	<input type="checkbox"/> Extension of Infrastructure List or IIA (Form S3)
<input type="checkbox"/> Site Plan Administrative DFT (Forms P & P2)	PRE-APPLICATIONS
<input type="checkbox"/> Final EPC Sign-off for Master Development/Site Plans - EPC (Form P2)	<input type="checkbox"/> Sketch Plat Review and Comment (Form S3)
<input type="checkbox"/> Amendment to Infrastructure List (Form S3)	<input type="checkbox"/> Sketch Plan Review and Comment (Form S3)
<input type="checkbox"/> Temporary Deferral of S/W (Form S3)	APPEAL
<input type="checkbox"/> Extension of IIA: Temp. Def. of S/W (Form S3)	<input type="checkbox"/> Administrative Decision (Form A)

BRIEF DESCRIPTION OF REQUEST

APPLICATION INFORMATION			
Applicant/Owner:		Phone:	
Address:		Email:	
City:	State:	Zip:	
Professional/Agent (if any):		Phone:	
Address:		Email:	
City:	State:	Zip:	
Proprietary Interest in Site:		List <u>all</u> owners:	

SITE INFORMATION (Accuracy of the existing legal description is crucial! Attach a separate sheet if necessary.)			
Lot or Tract No.:		Block:	Unit:
Subdivision/Addition:		MRGCD Map No.:	UPC Code:
Zone Atlas Page(s):	Existing Zoning:		Proposed Zoning
# of Existing Lots:	# of Proposed Lots:	Total Area of Site (Acres):	

LOCATION OF PROPERTY BY STREETS		
Site Address/Street:	Between:	and:

CASE HISTORY (List any current or prior project and case number(s) that may be relevant to your request.)

I certify that the information I have included here and sent in the required notice was complete, true, and accurate to the extent of my knowledge.

Signature:	Date:
Printed Name:	<input type="checkbox"/> Applicant or <input type="checkbox"/> Agent

FORM S3: ADMINISTRATIVE APPLICATIONS – Development Facilitation Team (DFT) as of 12/25/2022**_ AMENDMENT TO INFRASTRUCTURE LIST**

A Single PDF file of the complete application including all documents being submitted must be emailed to PLNDRS@cabq.gov prior to making a submittal. Zipped files or those over 9 MB cannot be delivered via email, in which case the PDF must be provided to City Staff using other online resources such as Dropbox or FTP. *The PDF shall be organized in the number order below.*

- ___ 1) DFT Application form completed, signed, and dated
- ___ 2) Form S3 with all the submittal items checked/marked
- ___ 3) Zone Atlas map with the entire site clearly outlined and labeled
- ___ 4) Letter of authorization from the property owner if application is submitted by an agent
- ___ 5) Proposed Amended Infrastructure List
- ___ 6) Original Infrastructure List

_ TEMPORARY DEFERRAL OF SIDEWALK CONSTRUCTION

A Single PDF file of the complete application including all documents being submitted must be emailed to PLNDRS@cabq.gov prior to making a submittal. Zipped files or those over 9 MB cannot be delivered via email, in which case the PDF must be provided to City Staff using other online resources such as Dropbox or FTP. *The PDF shall be organized in the number order below.*

- ___ 1) DFT Application form completed, signed, and dated
- ___ 2) Form S3 with all the submittal items checked/marked
- ___ 3) Zone Atlas map with the entire site clearly outlined and labeled
- ___ 4) Letter of authorization from the property owner if application is submitted by an agent
- ___ 5) A scale drawing showing the location of the deferred sidewalk with appropriate dimensions

_ EXTENSION OF THE IIA FOR TEMPORARY DEFERRAL OF SIDEWALK CONSTRUCTION

A Single PDF file of the complete application including all documents being submitted must be emailed to PLNDRS@cabq.gov prior to making a submittal. Zipped files or those over 9 MB cannot be delivered via email, in which case the PDF must be provided to City Staff using other online resources such as Dropbox or FTP. *The PDF shall be organized in the number order below.*

- ___ 1) DFT Application form completed, signed, and dated
- ___ 2) Form S3 with all the submittal items checked/marked
- ___ 3) Zone Atlas map with the entire site clearly outlined and labeled

- ___ 4) Letter of authorization from the property owner if application is submitted by an agent
- ___ 5) Letter describing, explaining, and justifying the deferral or extension
- ___ 6) Drawing showing the sidewalks subject to the proposed deferral or extension

_ INFRASTRUCTURE LIST EXTENSION OR AN INFRASTRUCTURE IMPROVEMENTS AGREEMENT (IIA) EXTENSION

A Single PDF file of the complete application including all documents being submitted must be emailed to PLNDRS@cabq.gov prior to making a submittal. Zipped files or those over 9 MB cannot be delivered via email, in which case the PDF must be provided to City Staff using other online resources such as Dropbox or FTP. *The PDF shall be organized in the number order below.*

- ___ 1) DFT Application form completed, signed, and dated
- ___ 2) Form S3 with all the submittal items checked/marked
- ___ 3) Zone Atlas map with the entire site clearly outlined and labeled
- ___ 4) Letter of authorization from the property owner if application is submitted by an agent
- ___ 5) Letter describing, explaining, and justifying the request per IDO Section 14-16-6-4(X)(4)
- ___ 6) Preliminary Plat or Site Plan
- ___ 7) Copy of DRB approved Infrastructure List
- ___ 8) Copy of recorded IIA

_ SKETCH PLAT OR SKETCH PLAN REVIEW AND COMMENT

A Single PDF file of the complete application including all documents being submitted must be emailed to PLNDRS@cabq.gov prior to making a submittal. Zipped files or those over 9 MB cannot be delivered via email, in which case the PDF must be provided to City Staff using other online resources such as Dropbox or FTP. *The PDF shall be organized in the number order below.*

- ___ 1) DFT Application form completed, signed, and dated
- ___ 2) Form S3 with all the submittal items checked/marked
- ___ 3) Zone Atlas map with the entire site clearly outlined and labeled
- ___ 5) Letter describing, explaining, and justifying the request
- ___ 6) Scale drawing of the proposed subdivision plat or Site Plan
- ___ 7) Site sketch with measurements showing structures, parking, building setbacks, adjacent rights-of-way, and street improvements, if there is any existing land use

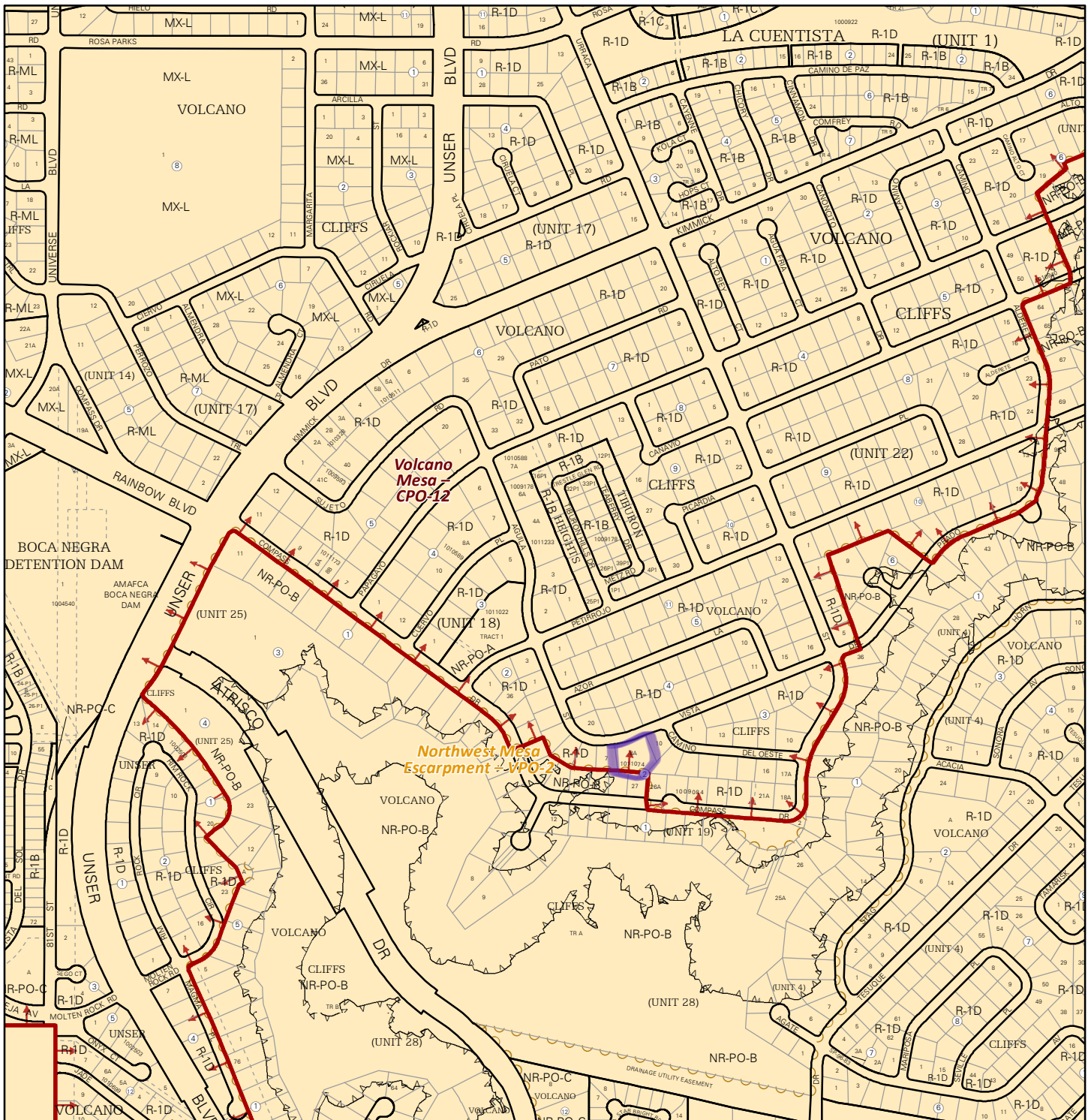

For more details about the Integrated Development Ordinance visit: <http://www.cabq.gov/planning/codes-policies-regulations/integrated-development-ordinance>

IDO Zone Atlas May 2018

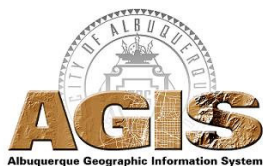

IDO Zoning information as of May 17, 2018
The Zone Districts and Overlay Zones
are established by the
Integrated Development Ordinance (IDO).

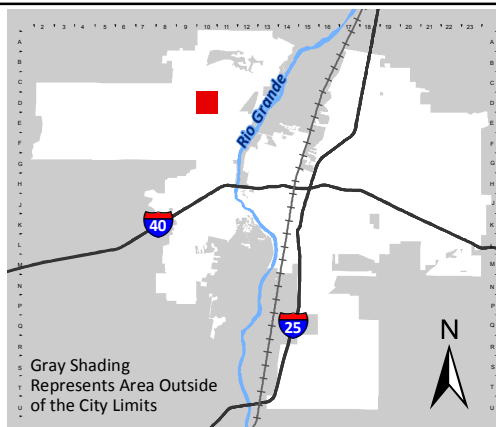

Zone Atlas Page:
D-10-Z

- Easement
- Escarpment
- Petroglyph National Monument
- Areas Outside of City Limits
- Airport Protection Overlay (APO) Zone
- Character Protection Overlay (CPO) Zone
- Historic Protection Overlay (HPO) Zone
- View Protection Overlay (VPO) Zone

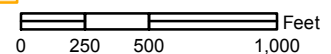

Good Afternoon,

I am writing behalf of my client Joe Romero, who had his lots on Aguila conjoined last year when he was planning to build his house on it. Since then there has been a change in plans and my client would like to divide the lots again as they were before. These lots will be resold and new houses will be built on them. The lots are untouched, still in the same condition as before. The existing conditions of this lots are just dirt, rock, and weeds. Please let me know if you have any questions.

Thank you,

Maia Martin

505-916-7474

Minimum 10' Between Buildings

Aquila Street

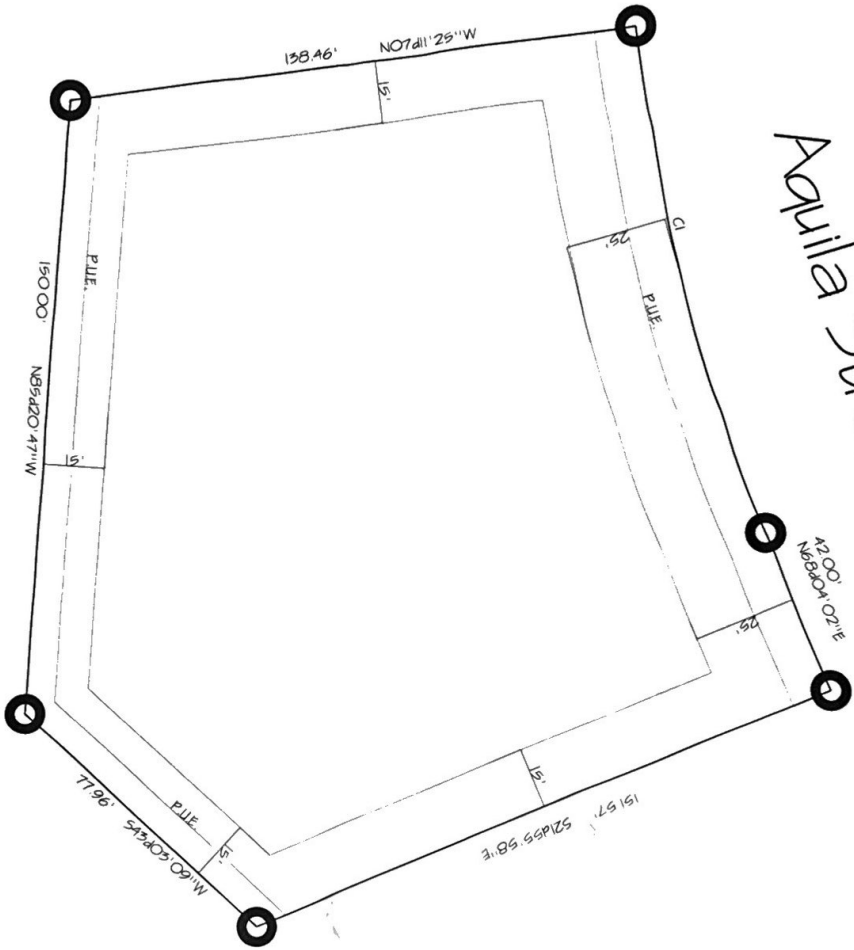

Legal Description
Lot
Block
Subdivision
County

Curb Cut Required? Yes No
 No Curb Cut Required Rolled Curb

Site Plan

Scale 1/16" = 1'

1	Field Drawing
2	Final Drawing

Aquila Street	April 27, 2023	RM Design Incorporated Residential Design and Drafting Services Fax 823-6487
Albuquerque New Mexico	Site Plan	8724 Alameda Park Drive N.E. Suite G Albuquerque (505) 823-6474 Cell. (505) 823 6777

Minimum 10' Between Buildings

Aquilla Street

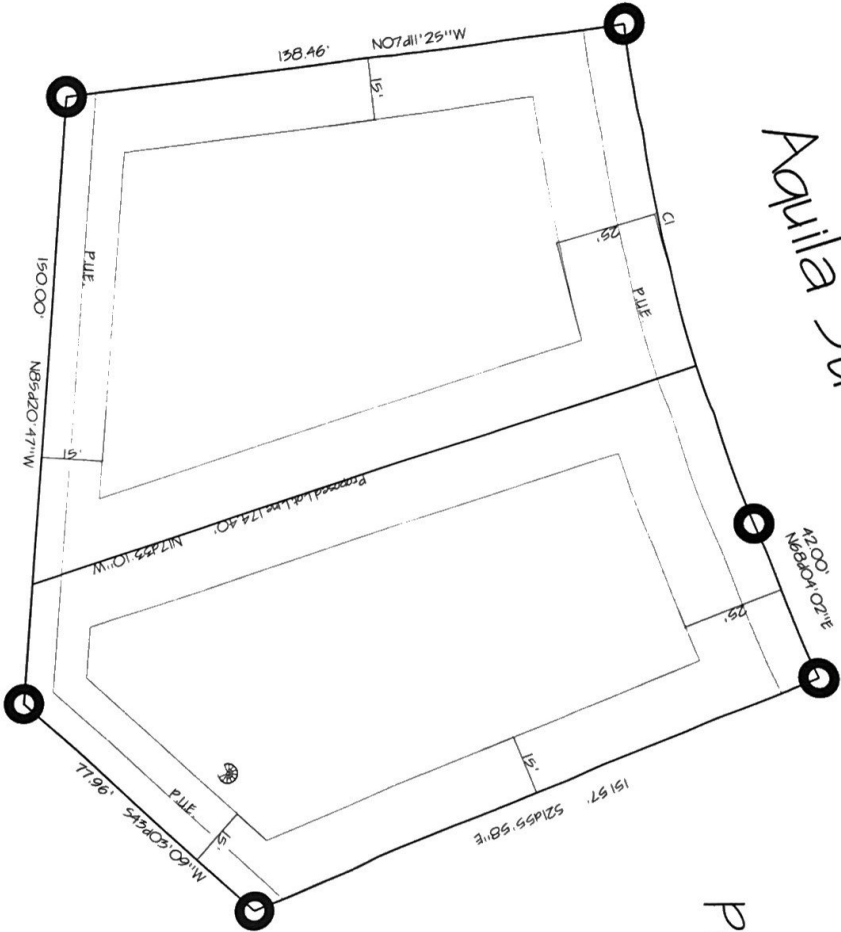

Proposed Sub Divide Lots



Local Description
Lot
Block
Subdivision
County

Curb Cut Required? Yes No
 No Curb Cut Required Rolled Curb

Site Plan

Scale 1/16" = 1'

Final Drawing	1
Checklist No.	2
Sheet	

Romero Custom Home
 Candelaria Custom Homes

April 12, 2023
 Site Plan

RM Design Incorporated
 Residential Design and Drafting Services Fax 823-6487
 8724 Alameda Park Drive NE Suite G Albuquerque
 (505) 823-6474 Cell (505) 823-6777