

3 TREE DETAIL

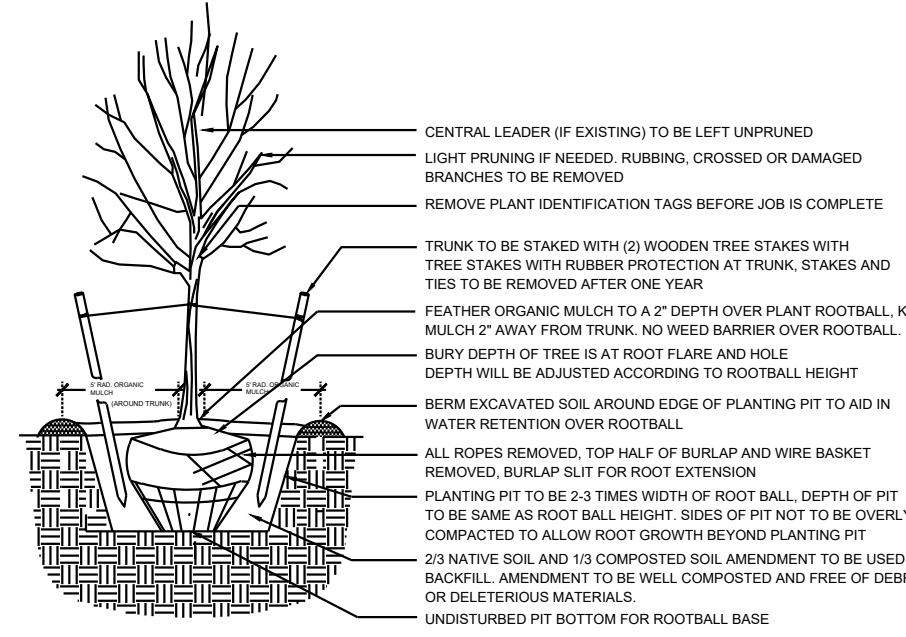

2 TREE PLANTING DETAIL

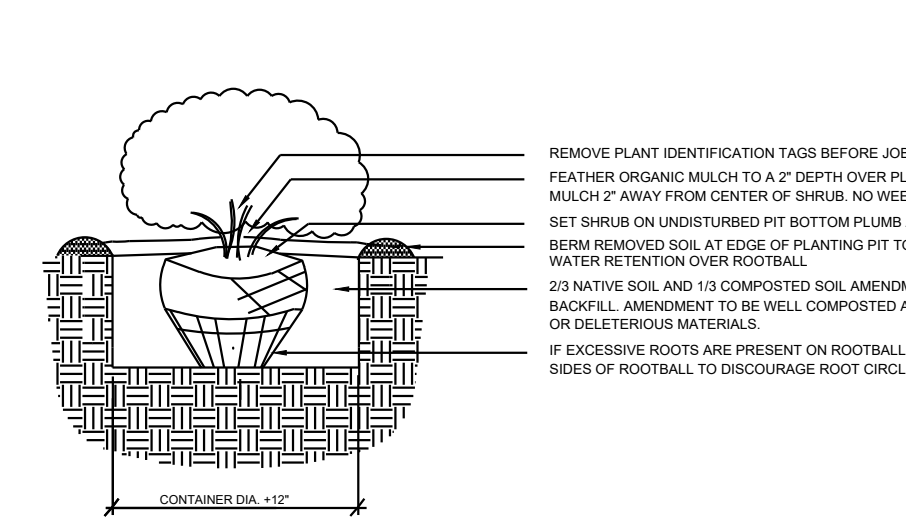

1 SHRUB PLANTING DETAIL

GENERAL NOTES

- IN CASE OF DISCREPANCIES IN PLANT QUANTITIES SHOWN ON THE PLANT SCHEDULE AND THOSE SHOWN ON THE PLAN, THE QUANTITIES SHOWN ON THE PLAN SHALL PREVAIL. CONTRACTOR SHALL VERIFY ALL QUANTITIES PRIOR TO BID AND INSTALLATION.
- POSITIVE DRAINAGE AWAY FROM ALL STRUCTURES SHALL BE PROVIDED TO THE LANDSCAPE CONTRACTOR AND SHALL BE MAINTAINED BY THE LANDSCAPE CONTRACTOR THROUGHOUT THE DURATION OF THE PROJECT.
- GRADING OF THE SITE PER THE GRADING PLAN IS NOT INCLUDED IN THE SCOPE OF WORK OF THE LANDSCAPE CONTRACTOR. GRADES PER THE GRADING PLAN SHALL BE PROVIDED TO THE LANDSCAPE CONTRACTOR +/- 1/10TH OF A FOOT, BY OTHERS.
- ALL MAINTENANCE OF THE LANDSCAPE AND IRRIGATION SYSTEMS SHALL BE PROVIDED BY OWNER. NO CONTRACTUAL MAINTENANCE SHALL BE INCLUDED UNLESS OTHERWISE SPECIFIED IN THE BIDDING DOCUMENTS.
- WATER MANAGEMENT IS THE SOLE RESPONSIBILITY OF THE PROPERTY OWNER. THE LANDSCAPE ARCHITECT IS NOT RESPONSIBLE FOR ANY RESTRICTIONS OF IRRIGATION WATER USE BY ANY GOVERNING BODY.
- PURSUANT TO 5-6(C)(9)(a), ALL PLANTING OF VEGETATED MATERIAL OR INSTALLATION OF ANY LANDSCAPING, BUFFERING, OR SCREENING MATERIAL IN THE PUBLIC RIGHT-OF-WAY SHALL REQUIRE THE PRIOR APPROVAL OF THE CITY. THE PROPERTY OWNER SHALL BE RESPONSIBLE FOR THE MAINTENANCE, REPAIRS, OR LIABILITY FOR ALL THE LANDSCAPING PLACED IN OR OVER THE PUBLIC RIGHT-OF-WAY.
- PURSUANT TO 5-6(C)(9)(b), ANY TREES THAT OVERHANG A PUBLIC SIDEWALK OR MAJOR PUBLIC OPEN SPACE SHALL BE TRIMMED TO MAINTAIN AN 8 FOOT CLEARANCE OVER THE SIDEWALK. ANY TREES THAT OVERHANG A PUBLIC STREET SHALL BE TRIMMED TO MAINTAIN A 9' CLEARANCE OVER THE STREET SURFACE.
- PURSUANT TO 5-6(C)(9)(c), WHERE LANDSCAPING IS INSTALLED IN THE PUBLIC RIGHT OF WAY, THE APPLICANT SHALL INSTALL AN ADEQUATE IRRIGATION SYSTEM THAT MEETS THE MIN. TECHNICAL REQUIREMENTS IN ARTICLE 6-6 OF ROA 1994 AND THE DPM, WITH A SEPARATE METER FOR THE LANDSCAPE AREA IN THE PUBLIC ROW, OR A SEPARATE VALVE(S) AT THE PROPERTY LINE ALLOWING ISOLATION OF THE IRRIGATION.
- PURSUANT TO 5-6(C)(5)(e), BARK MULCH AREAS CLEARLY DELINEATED ON PLANS FOR LANDSCAPE AREAS AND 5' RADIUS RINGS AROUND TREES.
- PURSUANT TO 5-6(C)(7)(a), ALL VEGETATION HAS BEEN LOCATED A MINIMUM OF 3' IN ANY DIRECTION FROM FIRE HYDRANTS, VALVE VAULTS, HOSE BIBS, MANHOLES, HYDRANTS AND FIRE DEPARTMENT CONNECTIONS.
- PURSUANT TO 5-6(C)(10)(a), TREES AND SHRUBS SHALL NOT BE PLANTED IN UTILITY EASEMENTS UNLESS THERE IS NO OTHER PRACTICABLE LOCATION ON THE LOT WHERE THE LANDSCAPING WOULD ACHIEVE ITS INTENDED PURPOSE.
- PURSUANT TO 5-6(C)(10)(b), TREES SHALL NOT BE PLANTED WITHIN 10' IN ANY DIRECTION OF THE CENTERLINE OF A SEWER OR WATER LINE.
- CLEAR SIGHT TRIANGLE NOTE: LANDSCAPING, SIGNAGE, WALLS, FENCES, TREES, AND SHRUBBERIES BETWEEN 3' AND 8' TALL (AS MEASURED FROM THE GUTTER PAN) ARE NOT ALLOWED WITHIN THE CLEAR SIGHT TRIANGLE.
- PURSUANT TO 5-6(C)(4)(g), ALL VEGETATION SHALL COMPLY WITH ARTICLE 9-12 AND PARTS 6-11 AND 6-2-6-2 OF ROA 1994 (COLLEEN CONTROL, WATER CONSERVATION LANDSCAPING AND WATER WASTE, AND STREET TREES) AND SECTION 4 OF THE ALBUQUERQUE BERNALILLO COUNTY WATER AUTHORITY (ABCWUA) LEGISLATION AND ORDINANCES (WATER WASTE REDUCTION ORDINANCE) AS APPLICABLE.
- PURSUANT 5-6(C)(4)(h), ALL REQUIRED PLANT MATERIALS SHALL BE FREE OF DISEASE AND INSECTS AND SHALL CONFORM TO THE AMERICAN STANDARD FOR NURSERY STOCK (ASNA) OF THE AMERICAN NURSERY AND LANDSCAPE ASSOCIATION.
- PURSUANT 5-6(C)(5)(a), ALL VEGETATED MATERIAL REQUIRED BY THIS SECTION 14-16-5-6 SHALL BE PLANTED IN UNCOMPACTED SOIL.
- PURSUANT 5-6(C)(5)(b), WEED BARRIERS SHALL BE PERMEABLE.
- PURSUANT 5-6(C)(5)(d), A MINIMUM OF 2 INCHES OF ORGANIC MULCH IS REQUIRED IN ALL PLANTING AREAS, WITH 3-4 IN. RECOMMENDED.
- PURSUANT 5-6(C)(15)(c), ANY DAMAGES TO UTILITY LINES RESULTING FROM NEGLIGENCE OF THE ABUTTING PROPERTY OWNER OR THEIR AGENTS OR EMPLOYEES IN THE INSTALLATION AND MAINTENANCE OF ANY LANDSCAPING, SCREENING, OR BUFFERING IN A PUBLIC ROW, PRIVATE WAY, OR EASEMENT SHALL BE THE RESPONSIBILITY OF SUCH PROPERTY OWNER. ANY DAMAGE TO UTILITY LINES RESULTING FROM THE GROWTH OF PLANT MATERIALS, SHALL BE THE RESPONSIBILITY OF SUCH PUBLIC UTILITY, IF A PUBLIC UTILITY DISTURBS LANDSCAPING, SCREENING, OR BUFFERING IN A PUBLIC ROW, PRIVATE WAY, OR EASEMENT, IT SHALL MAKE EVERY REASONABLE EFFORT TO PRESERVE THE LANDSCAPING MATERIALS AND RETURN THEM TO THEIR PRIOR LOCATIONS AFTER THE UTILITY WORK. IF THE PLANT MATERIALS DIE, IT IS THE OBLIGATION OF THE ABUTTING PROPERTY OWNER TO REPLACE THE PLANT MATERIALS.
- PURSUANT 5-6(C)(15)(d), PROPERTY OWNERS ACKNOWLEDGE THAT APPROVED LANDSCAPING AND TREES INSTALLED AND MAINTAINED IN A PUBLIC ROW, PRIVATE WAY, OR EASEMENT ABUTTING PRIVATE PROPERTIES ARE THE PROPERTY OF THE CITY, AND THE CITY RESERVES THE RIGHT TO REMOVE THEM IF NECESSARY FOR A TRANSPORTATION PROJECT WITHOUT COMPENSATION. LANDSCAPING INSTALLED IN AN ABUTTING PUBLIC ROW, PRIVATE WAY, OR EASEMENT BY PROPERTY OWNERS AND LATER REMOVED BY THE CITY SHALL NOT IMPACT PREVIOUSLY APPROVED NET LOT AREA CALCULATIONS FOR REQUIRED LANDSCAPING.
- PURSUANT 5-13(B)(7)(a), LANDSCAPING, SCREENING AND BUFFERING AREAS SHALL BE MAINTAINED IN COMPLIANCE WITH ARTICLES 6-6 AND 9-8 OF ROA 1994 AND SECTION 4 OF THE ABCWUA LEGISLATION AND ORDINANCES.
- PURSUANT 5-13(B)(7)(b), ALL LANDSCAPED AREAS SHALL BE MAINTAINED WITH A NEAT AND ORDERLY APPEARANCE, WHICH INCLUDES PRUNING, REMOVAL AND REPLACEMENT OF DEAD OR DISEASED PLANTS AND TREES, DISPOSAL OF LITTER, REPAIR OF DAMAGED WALLS AND HARD SURFACE AREAS, AND UPKEEP OF IRRIGATION SYSTEMS.
- PURSUANT 5-13(B)(7)(d), WHERE LANDSCAPING WAS INSTALLED PURSUANT TO A SITE PLAN OR DEVELOPMENT APPROVAL, THE LANDSCAPING SHALL BE REPLACE ACCORDING TO ANY LANDSCAPING AND MAINTENANCE PLAN UNDER THAT APPROVAL.
- PURSUANT 5-13(B)(7)(e), TREES OR PLANTS THAT DIE SHALL BE REPLACE BY THE OWNER AS EXPEDITIOUSLY AS POSSIBLE, BUT IN NO CASE LONGER THAN 60 DAYS AFTER NOTICE FROM THE CITY. REPLACEMENT OF THE DEAD VEGETATION IS THE RESPONSIBILITY OF THE PROPERTY OWNER.
- PURSUANT 5-13(B)(7)(f), STREET TREES SHALL BE MAINTAINED ALIVE AND HEALTHY. MAINTAINING AND REPLACING STREET TREES OR OTHER TREES PLANTED IN THE PUBLIC ROW ARE THE RESPONSIBILITY OF ABUTTING PROPERTY OWNERS.

LANDSCAPE DATA

IDO UPC#	ZONING DESIGNATION		
	MX-L		
	GROSS LOT AREA (SF)	47,493	
	BUILDING AREA (SF)	3,304	
	NET LOT AREA (SF)	44,189	
	REQUIRED	PROVIDED	
	AREA (SF) - MINIMUM 15% OF NET LOT AREA*	6,628	12,496 28%
	TOTAL VEGETATIVE COVERAGE (SF) @ PLANT MATURITY (75% OF LANDSCAPE AREA)	4,971	5,593 84%
	VEGETATIVE COVERAGE (SF) OF GROUND-LEVEL PLANTS (25% OF TOTAL, MINIMUM)	1,243	3,924 79%
* PER IDO 14-16-5-6(C)(20)(b), IN DT-UC-MS-PT AREAS, MINIMUM IS 10% OF NET LOT AREA.			
* FOR MULTI-FAMILY DWELLING, MINIMUM IS 25% OF NET LOT AREA. SEE 14-16-4-3(B)(8) FOR DETAILS.			
	REQUIRED	PROVIDED	
	GRAVEL OR CRUSHER FINES (SF)	MAX. 75%	9,094 73%
* PER IDO 14-16-5-6(C)(15), THE USE OF GRAVEL OR CRUSHER FINES AS GROUND COVER IS LIMITED TO A MAXIMUM 50 PERCENT IN DT-UC-MS AREAS.			
	REQUIRED	PROVIDED	
	STREET TREES - 1 PER 25 LF	-	
	STREET FRONTAGE (83 LF)	63	
	STREET TREES (insufficient space for trees along Central Ave.; labeled and provided elsewhere on site)	3	
* PER IDO 14-16-5-6(D)(1)(a) TREES THAT ARE PLANTED WITHIN 20 FEET OF THE BACK OF CURB OF THE ABUTTING STREET MAY FULFILL THIS REQUIREMENT.			
	REQUIRED	PROVIDED	
	EDGE BUFFER LANDSCAPE	-	
	1 TREE AT 15' ALONG WALL: (303 LF)	20	
* SEE IDO 14-16-5-6(E)(2), 14-16-5-6(E)(3), AND 14-16-5-6(E)(4) FOR COMPLETE EDGE BUFFER STANDARDS.			
	REQUIRED	PROVIDED	
	WITHIN 30' OF FRONT LOT LINE - CONTINUOUS 3' HT EVERGREEN SHRUBS	-	156
	WITHIN 20' SIDE AND REAR LOT EDGES (156 LF)	-	
	TREES PER (2 PER 25 LF): 156 LF	12	
	SHRUBS (6 PER 25 LF): 156 LF	37	
	REQUIRED	PROVIDED	
	PARKING STALLS: 14 stalls	14	
	PARKING LOT AREA (SF)	2,312	
	LANDSCAPED AREA (10% OF PARKING LOT AREA)*	231	
	TREES (1 PER 10 PARKING SPACES)	2	
* PER IDO 14-16-5-6(F)(2), FOR PARKING LOTS CONTAINING 50 OR FEWER SPACES, MINIMUM IS 10% OF PARKING LOT AREA.			
	REQUIRED	PROVIDED	
	TOTALS	37 39	
	TREES	37 39	
* PER IDO 14-16-5-6(C)(20)(a), IF AREAS REQUIRED TO BE LANDSCAPED BY 2 OR MORE PROVISIONS OF THIS SECTION 14-16-5-6 OVERLAP EACH OTHER, THE PROVISION REQUIRING THE GREATER AMOUNT OF LANDSCAPING SHALL APPLY, AND LANDSCAPING PROVIDED THAT MEETS THE GREATER REQUIREMENT SHALL COUNT TOWARD FULFILLING THE OVERLAPPING REQUIREMENTS.			

PLANT SCHEDULE

SYMBOL	QTY	BOTANICAL / COMMON NAME	SIZE	WATER	H X W	COVERAGE
<b>TREES</b>						
	2	EXISTING TREE	VARIABLES		50	
<b>DECIDUOUS TREE</b>						
	5	ACER NEGUNDO 'SENSATION' / SENSATION BOX ELDER MAPLE	2" B&B	MEDIUM	40' X 30'	707
	1	FORESTIERA NEOMEXICANA / NEW MEXICAN PRIVET	24" BOX	MEDIUM	15' X 15'	177
	3	MALUS X 'SPRING SNOW' / SPRING SNOW CRABAPPLE	2" B&B	L-M	30' X 20'	314
<b>EVERGREEN TREE</b>						
	3	JUNIPERUS CHIMENSIS 'SPARTAN' / SPARTAN JUNIPER	15 GAL	LOW	20' X 5'	20
	20	JUNIPERUS SCOPULORUM 'SKYROCKET' / SKYROCKET JUNIPER	15 GAL	LOW	12' X 3'	7
<b>DESERT ACCENT</b>						
	12	DASYLIION TEXANUM / TEXAS SOTOL	5 GAL	RW	5' X 5'	20
<b>PERENNIAL</b>						
	21	ACHILLEA X 'MOONSHINE' / MOONSHINE YARROW	1 GAL	MEDIUM	2' X 2'	3
	5	CENTRANTHUS RUBER / RED VALERIAN	1 GAL	MEDIUM	1.5' X 2.5'	5
	8	GAURA LINDHEIMERI 'WHIRLING BUTTERFLIES' / WHIRLING BUTTERFLIES GAURA	1 GAL	MEDIUM	3' X 3'	7
	67	PENSTEMON PINIFOLIUS 'RED ROCKS' / BEARDTONGUE 'RED ROCKS'	1 GAL	LOW	1' X 1.5'	2
<b>ORNAMENTAL GRASS</b>						
	72	CALAMAGROSTIS X ACUTIFLORA 'KARL FOERSTER' / FEATHER REED GRASS	1 GAL	MEDIUM	30" X 2'	3
	36	HELICOTRICHON SEMPERVIRENS / BLUE OAT GRASS	1 GAL	MEDIUM	2' X 2'	3
	42	MUHLENBERGIA CAPILLARIS 'REGAL MIST' TM / MUHLY	1 GAL	MEDIUM	3' X 3'	20
<b>DECIDUOUS SHRUBS</b>						
	18	CARYOPTERIS X CLANDONENSIS 'DARK KNIGHT' / BLUE MIST SPIREA	5 GAL	LOW	3' X 3'	7
	22	LAVANDULA ANGUSTIFOLIA / ENGLISH LAVENDER	5 GAL	MEDIUM	3' X 3'	7
	24	LEUCOPHYLLUM FRUTESCENS / TEXAS SAGE	5 GAL	LOW	6' X 6'	28
<b>EVERGREEN SHRUBS</b>						
	5	CERCOCARPUS LEDIFOLIUS / CURL-LEAF MOUNTAIN MAHOGANY	5 GAL	LOW	8' X 12'	113
	6	NANDINA DOMESTICA 'MOON BAY' TM / HEAVENLY BAMBOO	5 GAL	MEDIUM	3' X 4'	13
	9	ROSMARINUS OFFICINALIS / ROSEMARY	5 GAL	LOW	6' X 6'	28
	5	VAUQUELINIA CALIFORNICA / ARIZONA ROSEWOOD	5 GAL	LOW	12' X 10'	79
						Shrub Subtotal: 3,924
						Plant Coverage: 5,593

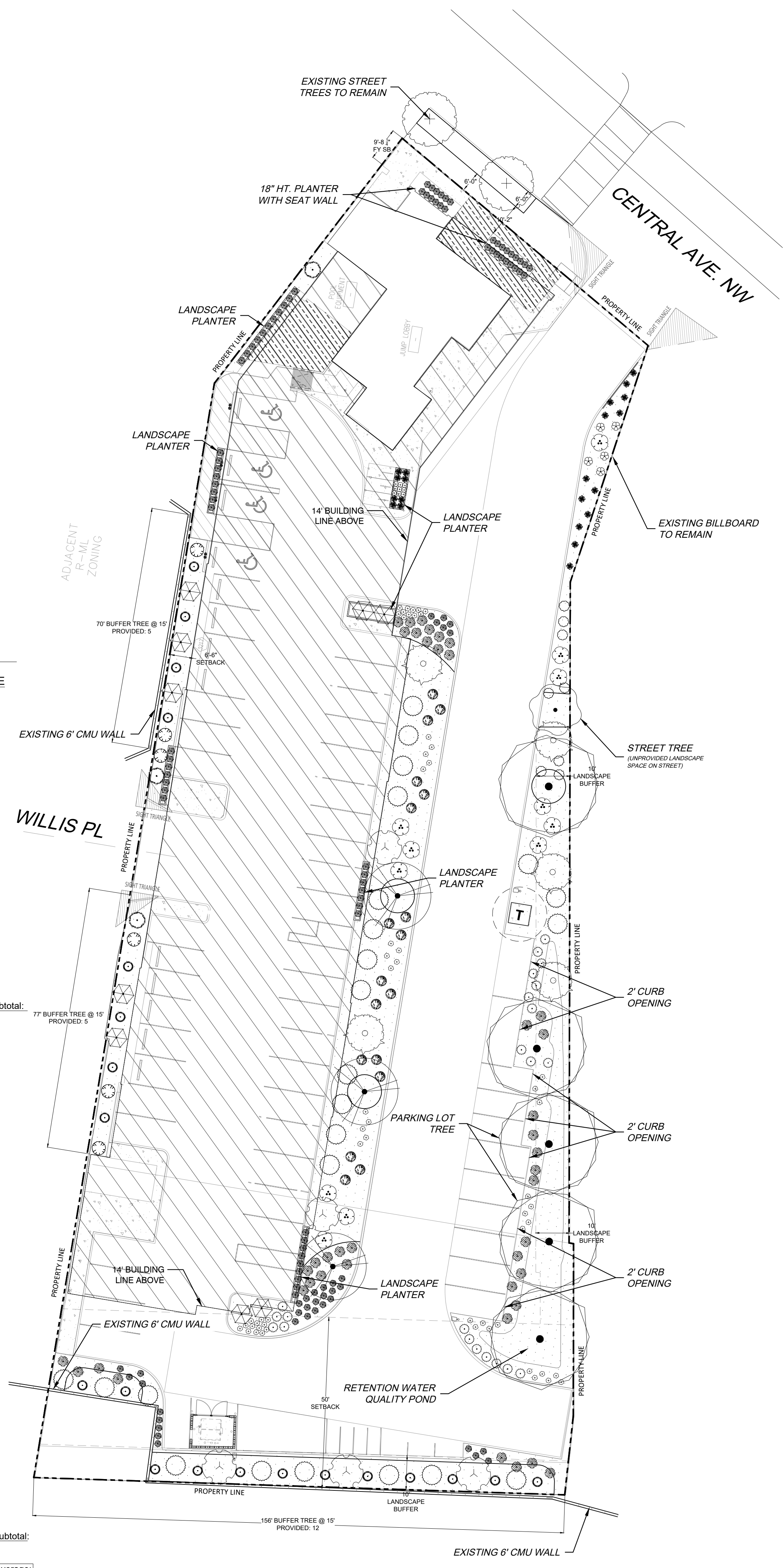

**YELLOWSTONE**  
LANDSCAPE  
www.yellowstonelandscape.com  
PO Box 10597  
Albuquerque, NM 87184  
505.898.9615  
design@yellowstonelandscape.com

STATE OF NEW MEXICO  
CODY MCNALLLEN  
REGISTERED LANDSCAPE ARCHITECT  
6/27/2024

Date: 10/26/2023  
Revisions:  
△ 06/27/2024  
△  
△  
△  
△  
△  
Drawn by: E.G.  
Reviewed by: CM

Cambria Hotel  
2026 Central Ave SW  
Albuquerque, New Mexico

NORTH  
Scale: 1" = 20'  
10 0 20 40

Sheet Title:  
**Landscape Plan**  
Sheet Number:  
**LS-01**



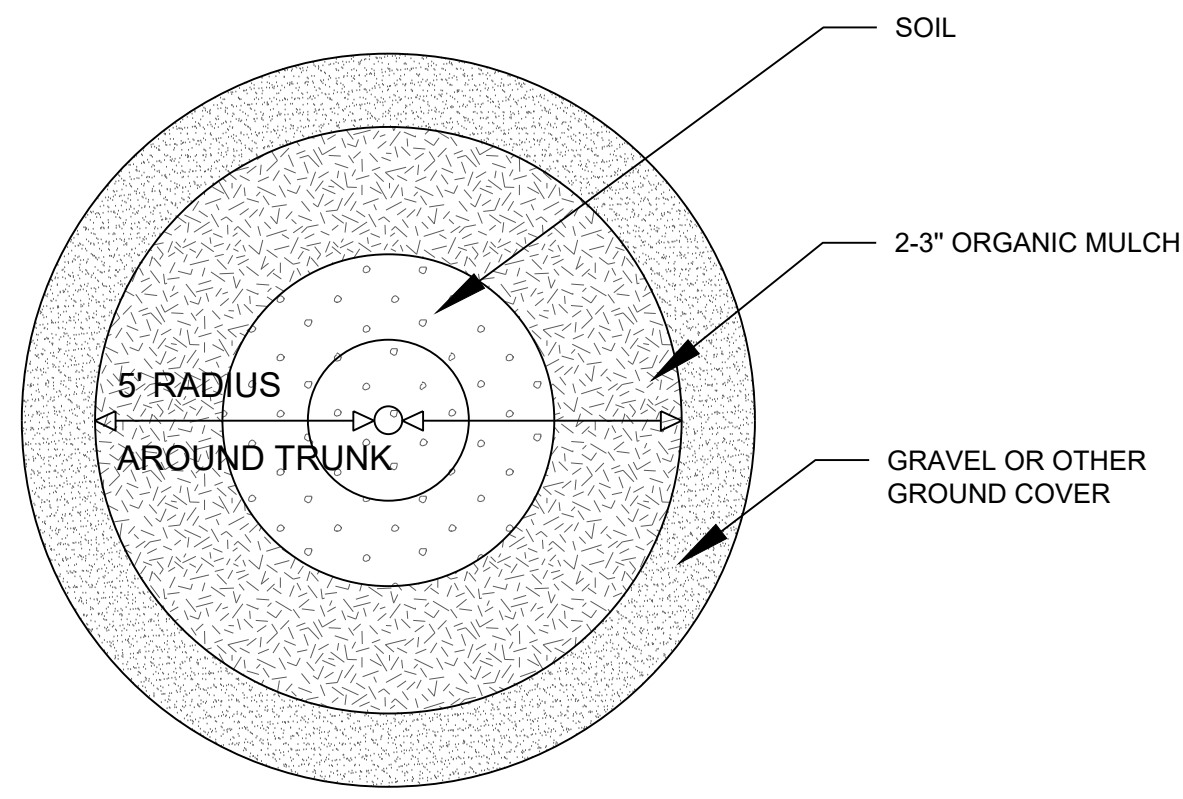

2 TREE DETAIL

N.T.S.

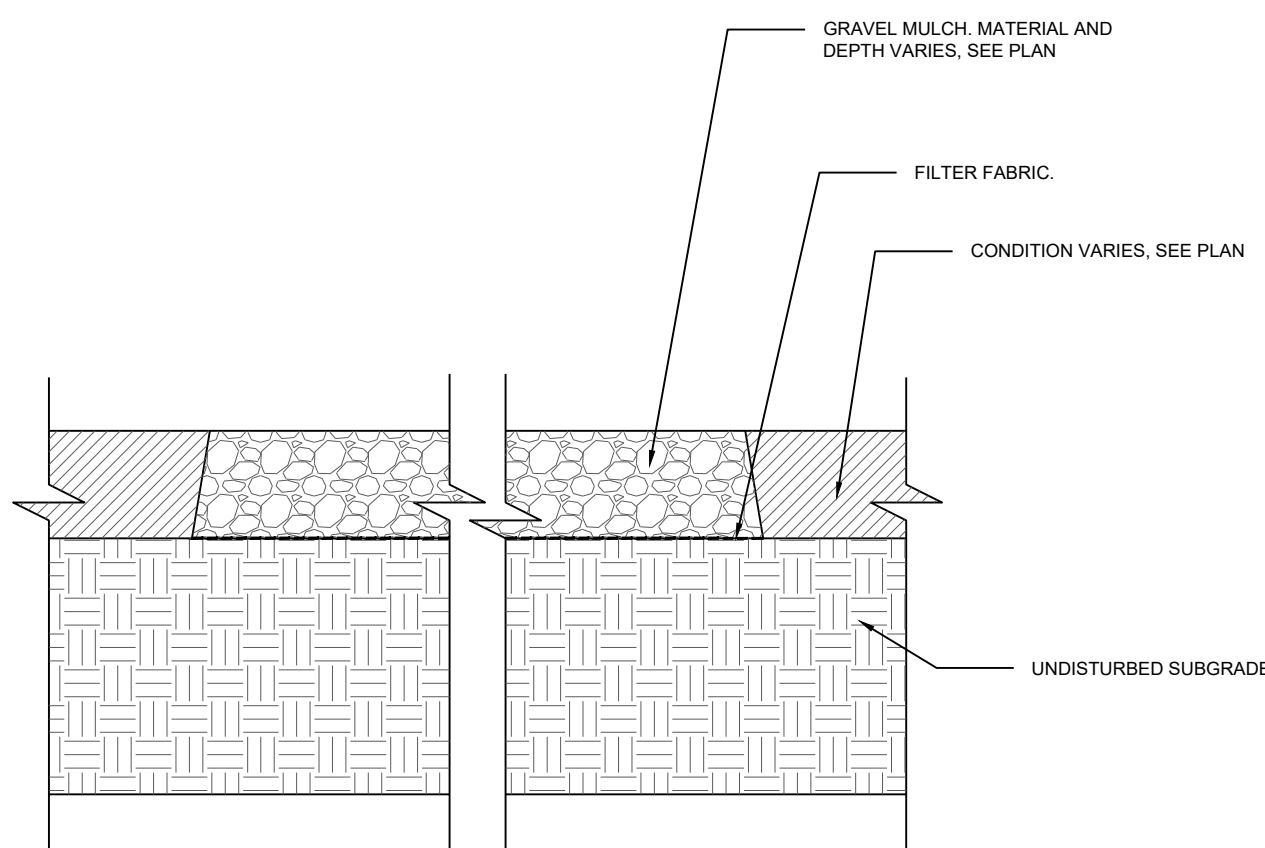

1 GRAVEL MULCH WITH FILTER FABRIC

N.T.S.

GENERAL NOTES

- IN CASE OF DISCREPANCIES IN PLANT QUANTITIES SHOWN ON THE PLANT SCHEDULE AND THOSE SHOWN ON THE PLAN, THE QUANTITIES SHOWN ON THE PLAN SHALL PREVAIL. CONTRACTOR SHALL VERIFY ALL QUANTITIES PRIOR TO BID AND INSTALLATION.
- POSITIVE DRAINAGE AWAY FROM ALL STRUCTURES SHALL BE PROVIDED TO THE LANDSCAPE CONTRACTOR AND SHALL BE MAINTAINED BY THE LANDSCAPE CONTRACTOR THROUGHOUT THE DURATION OF THE PROJECT.
- GRADING OF THE SITE PER THE GRADING PLAN IS NOT INCLUDED IN THE SCOPE OF WORK OF THE LANDSCAPE CONTRACTOR. GRADES PER THE GRADING PLAN SHALL BE PROVIDED TO THE LANDSCAPE CONTRACTOR +/- 1/10TH OF A FOOT, BY OTHERS.
- ALL MAINTENANCE OF THE LANDSCAPE AND IRRIGATION SYSTEMS SHALL BE PROVIDED BY OWNER. NO CONTRACTUAL MAINTENANCE SHALL BE INCLUDED UNLESS OTHERWISE SPECIFIED IN THE BIDDING DOCUMENTS.
- WATER MANAGEMENT IS THE SOLE RESPONSIBILITY OF THE PROPERTY OWNER. THE LANDSCAPE ARCHITECT IS NOT RESPONSIBLE FOR ANY RESTRICTIONS OF IRRIGATION WATER USE BY ANY GOVERNING BODY.
- PURSUANT TO 5-6(C)(9)(a), ALL PLANTING OF VEGETATED MATERIAL OR INSTALLATION OF ANY LANDSCAPING, BUFFERING, OR SCREENING MATERIAL IN THE PUBLIC RIGHT-OF-WAY SHALL REQUIRE THE PRIOR APPROVAL OF THE CITY. THE PROPERTY OWNER SHALL BE RESPONSIBLE FOR THE MAINTENANCE, REPAIRS, OR LIABILITY FOR ALL THE LANDSCAPING PLACED IN OR OVER THE PUBLIC RIGHT-OF-WAY.
- PURSUANT TO 5-6(C)(9)(b), ANY TREES THAT OVERHANG A PUBLIC SIDEWALK OR MAJOR PUBLIC OPEN SPACE SHALL BE TRIMMED TO MAINTAIN AN 8 FOOT CLEARANCE OVER THE SIDEWALK. ANY TREES THAT OVERHANG A PUBLIC STREET SHALL BE TRIMMED TO MAINTAIN A 9' CLEARANCE OVER THE STREET SURFACE.
- PURSUANT TO 5-6(C)(9)(c), WHERE LANDSCAPING IS INSTALLED IN THE PUBLIC RIGHT OF WAY, THE APPLICANT SHALL INSTALL AN ADEQUATE IRRIGATION SYSTEM THAT MEETS THE MIN. TECHNICAL REQUIREMENTS IN ARTICLE 6-6 OF ROA 1994 AND THE DPM, WITH A SEPARATE METER FOR THE LANDSCAPE AREA IN THE PUBLIC ROW, OR A SEPARATE VALVE(S) AT THE PROPERTY LINE ALLOWING ISOLATION OF THE IRRIGATION.
- PURSUANT TO 5-6(C)(5)(e), BARK MULCH AREAS CLEARLY DELINEATED ON PLANS FOR LANDSCAPE AREAS AND 5' RADIUS RINGS AROUND TREES.
- PURSUANT TO 5-6(C)(7)(a), ALL VEGETATION HAS BEEN LOCATED A MINIMUM OF 3' IN ANY DIRECTION FROM FIRE HYDRANTS, VALVE VAULTS, HOSE BIBS, MANHOLES, HYDRANTS AND FIRE DEPARTMENT CONNECTIONS.
- PURSUANT TO 5-6(C)(10)(a), TREES AND SHRUBS SHALL NOT BE PLANTED IN UTILITY EASEMENTS UNLESS THERE IS NO OTHER PRACTICABLE LOCATION ON THE LOT WHERE THE LANDSCAPING WOULD ACHIEVE ITS INTENDED PURPOSE.
- PURSUANT TO 5-6(C)(10)(b), TREES SHALL NOT BE PLANTED WITHIN 10' IN ANY DIRECTION OF THE CENTERLINE OF A SEWER OR WATER LINE.
- CLEAR SIGHT TRIANGLE NOTE: LANDSCAPING, SIGNAGE, WALLS, FENCES, TREES, AND SHRUBBERIES BETWEEN 3' AND 8' TALL (AS MEASURED FROM THE GUTTER PAN) ARE NOT ALLOWED WITHIN THE CLEAR SIGHT TRIANGLE.
- PURSUANT TO 5-6(C)(4)(g), ALL VEGETATION SHALL COMPLY WITH ARTICLE 9-12 AND PARTS 6-1-1 AND 6-2-6-2 OF ROA 1994 (POLLEN CONTROL, WATER CONSERVATION LANDSCAPING, WASTE, AND STREET TREES) AND SECTION 4 OF THE ALBUQUERQUE BERNALILLO COUNTY WATER AUTHORITY (ABCWUA) LEGISLATION AND ORDINANCES (WATER WASTE REDUCTION ORDINANCE) AS APPLICABLE.
- PURSUANT 5-6(C)(4)(h), ALL REQUIRED PLANT MATERIALS SHALL BE FREE OF DISEASE AND INSECTS AND SHALL CONFORM TO THE AMERICAN STANDARD FOR NURSERY STOCK (ASNA) OF THE AMERICAN NURSERY AND LANDSCAPE ASSOCIATION.
- PURSUANT 5-6(C)(5)(a), ALL VEGETATED MATERIAL REQUIRED BY THIS SECTION 14-16-5-6 SHALL BE PLANTED IN UNCOMPACTED SOIL.
- PURSUANT 5-6(C)(5)(b), WEED BARRIERS SHALL BE PERMEABLE.
- PURSUANT 5-6(C)(5)(d), A MINIMUM OF 2 INCHES OF ORGANIC MULCH IS REQUIRED IN ALL PLANTING AREAS, WITH 3-4 IN. RECOMMENDED.
- PURSUANT 5-6(C)(15)(c), ANY DAMAGES TO UTILITY LINES RESULTING FROM NEGLIGENCE OF THE ABUTTING PROPERTY OWNER OR THEIR AGENTS OR EMPLOYEES IN THE INSTALLATION AND MAINTENANCE OF ANY LANDSCAPING, SCREENING, OR BUFFERING IN A PUBLIC ROW, PRIVATE WAY, OR EASEMENT SHALL BE THE RESPONSIBILITY OF SUCH PROPERTY OWNER. ANY DAMAGE TO UTILITY LINES RESULTING FROM THE GROWTH OF PLANT MATERIALS, SHALL BE THE RESPONSIBILITY OF SUCH PUBLIC UTILITY. IF A PUBLIC UTILITY DISTURBS LANDSCAPING, SCREENING, OR BUFFERING IN A PUBLIC ROW, PRIVATE WAY, OR EASEMENT, IT SHALL MAKE EVERY REASONABLE EFFORT TO PRESERVE THE LANDSCAPING MATERIALS AND RETURN THEM TO THEIR PRIOR LOCATIONS AFTER THE UTILITY WORK. IF THE PLANT MATERIALS DIE, IT IS THE OBLIGATION OF THE ABUTTING PROPERTY OWNER TO REPLACE THE PLANT MATERIALS.
- PURSUANT 5-6(C)(15)(d), PROPERTY OWNERS ACKNOWLEDGE THAT APPROVED LANDSCAPING AND TREES INSTALLED AND MAINTAINED IN A PUBLIC ROW, PRIVATE WAY, OR EASEMENT ABUTTING PRIVATE PROPERTIES ARE THE PROPERTY OF THE CITY, AND THE CITY RESERVES THE RIGHT TO REMOVE THEM IF NECESSARY FOR A TRANSPORTATION PROJECT WITHOUT COMPENSATION. LANDSCAPING INSTALLED IN AN ABUTTING PUBLIC ROW, PRIVATE WAY, OR EASEMENT BY PROPERTY OWNERS AND LATER REMOVED BY THE CITY SHALL NOT IMPACT PREVIOUSLY APPROVED NET LOT AREA CALCULATIONS FOR REQUIRED LANDSCAPING.
- PURSUANT 5-13(B)(7)(a), LANDSCAPING, SCREENING AND BUFFERING AREAS SHALL BE MAINTAINED IN COMPLIANCE WITH ARTICLES 6-6 AND 9-8 OF ROA 1994 AND SECTION 4 OF THE ABCWUA LEGISLATION AND ORDINANCES.
- PURSUANT 5-13(B)(7)(b), ALL LANDSCAPED AREAS SHALL BE MAINTAINED WITH A NEAT AND ORDERLY APPEARANCE, WHICH INCLUDES PRUNING, REMOVAL AND REPLACEMENT OF DEAD OR DISEASED PLANTS AND TREES, DISPOSAL OF LITTER, REPAIR OF DAMAGED WALLS AND HARD SURFACE AREAS, AND UPKEEP OF IRRIGATION SYSTEMS.
- PURSUANT 5-13(B)(7)(d), WHERE LANDSCAPING WAS INSTALLED PURSUANT TO A SITE PLAN OR DEVELOPMENT APPROVAL, THE LANDSCAPING SHALL BE REPLACE ACCORDING TO ANY LANDSCAPING AND MAINTENANCE PLAN UNDER THAT APPROVAL.
- PURSUANT 5-13(B)(7)(e), TREES OR PLANTS THAT DIE SHALL BE REPLACE BY THE OWNER AS EXPEDITIOUSLY AS POSSIBLE, BUT IN NO CASE LONGER THAN 60 DAYS AFTER NOTICE FROM THE CITY. REPLACEMENT OF THE DEAD VEGETATION IS THE RESPONSIBILITY OF THE PROPERTY OWNER.
- PURSUANT 5-13(B)(7)(f), STREET TREES SHALL BE MAINTAINED ALIVE AND HEALTHY. MAINTAINING AND REPLACING STREET TREES OR OTHER TREES PLANTED IN THE PUBLIC ROW ARE THE RESPONSIBILITY OF ABUTTING PROPERTY OWNERS.

MATERIALS SCHEDULE

SYMBOL	DESCRIPTION
	AMARETTO 5/8 - 1 1/4" GRAVEL 3" DEPTH OVER FILTER FABRIC
	NATIVE MULCH SHREDDED 3" DEPTH NOT OVER FILTER FABRIC
	BLUE SAIS 2-4" ANGULAR COBBLE 4" DEPTH OVER FILTER FABRIC
	NATIVE SEED REVEGETATION

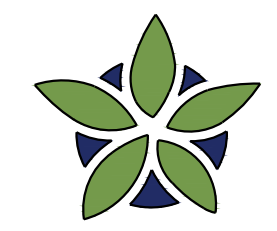
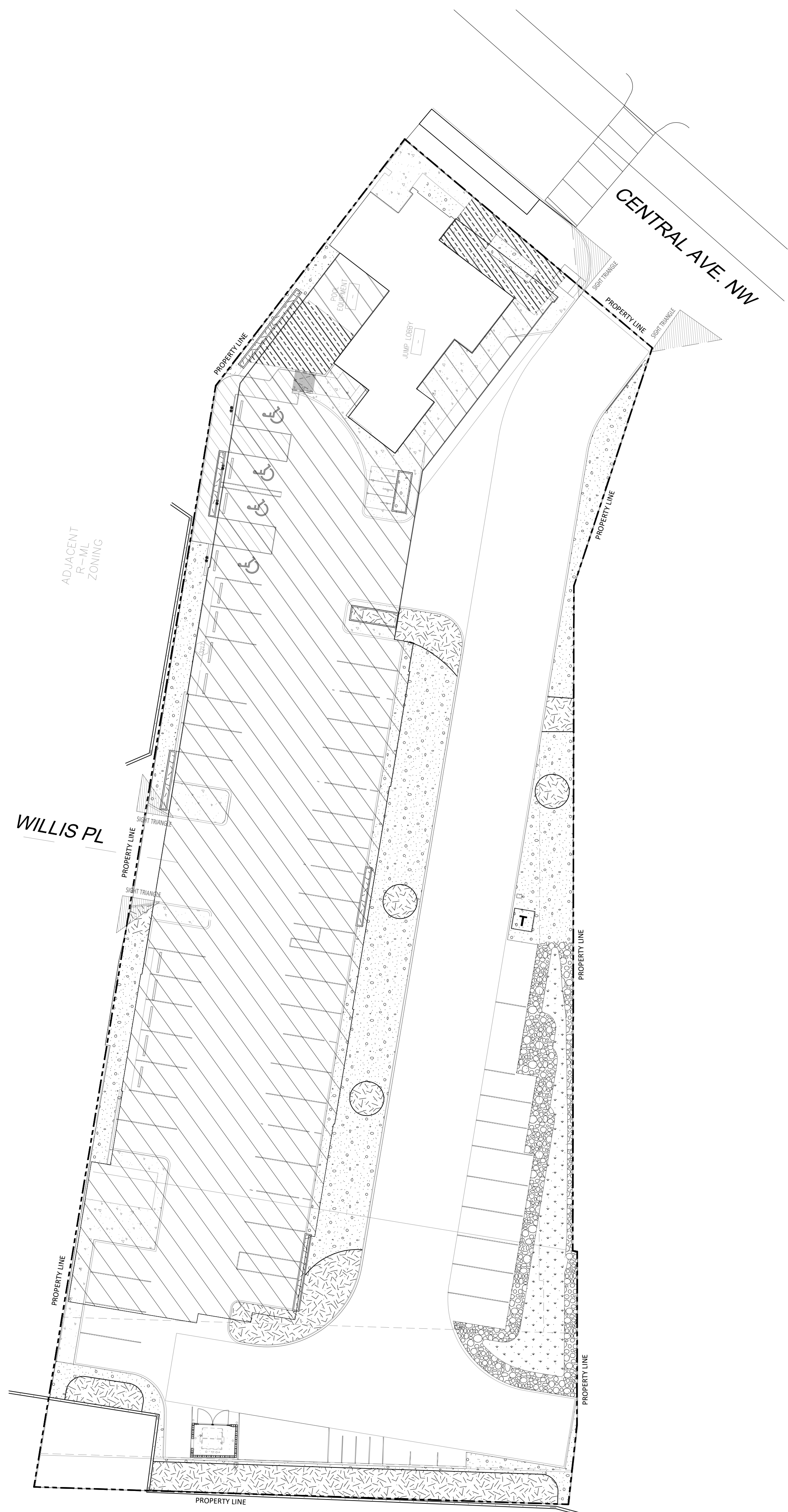

**YELLOWSTONE**  
LANDSCAPE  
www.yellowstonelandscape.com  
PO Box 10597  
Albuquerque, NM 87184  
505.898.9615  
design@yellowstonelandscape.com



6/27/2024

Date: 10/26/2023  
Revisions:  
△ 06/27/2024  
△  
△  
△  
△

Drawn by: E.G.  
Reviewed by: CM

**Cambria Hotel**  
2026 Central Ave SW  
Albuquerque, New Mexico

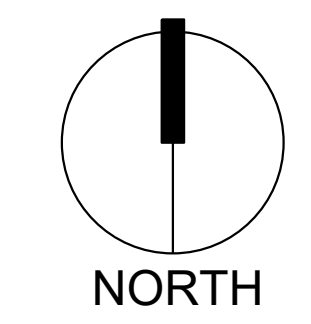

Scale: 1" = 20'  
10 0 20 40

Sheet Title:  
**Materials Plan**

Sheet Number:  
**LS-02**



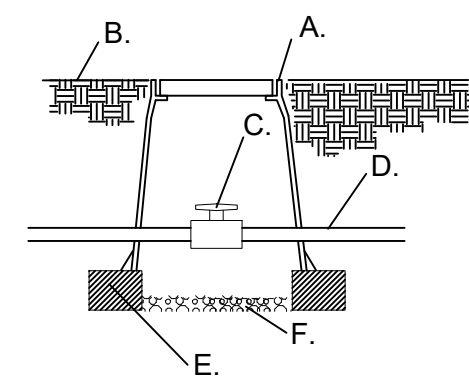
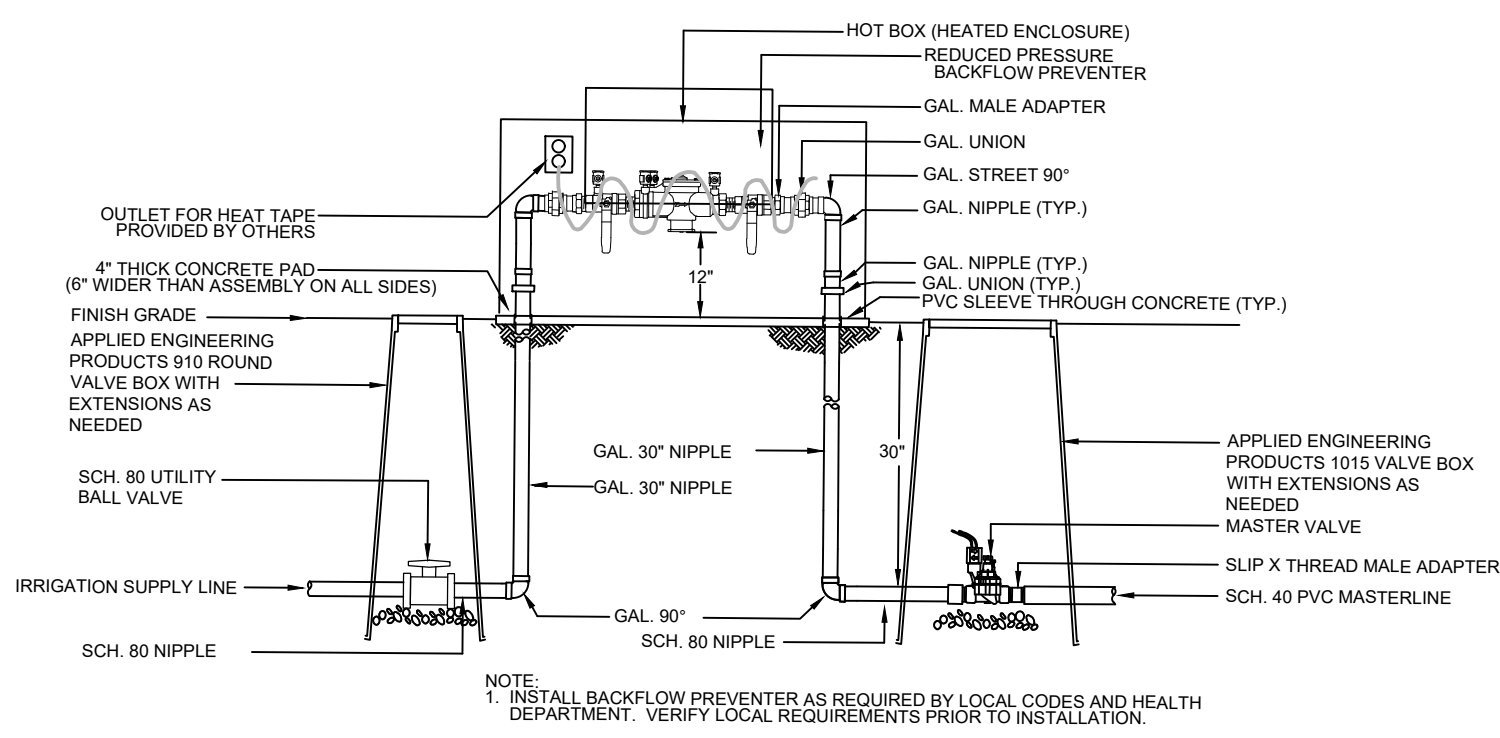

- A. APPLIED ENGINEERING PRODUCTS 910 ROUND VALVE BOX WITH EXTENSIONS AS NEEDED
- B. FINISH GRADE
- C. SCH. 80 UTILITY BALL VALVE
- D. MAINLINE/24" BURY
- E. 8" X 8" X 16" CMU CONCRETE BLOCK
- F. 4" LAYER OF 3/4" GRAVEL

1 RP BACKFLOW/MASTER VALVE DETAIL N.T.S.

2 MAINLINE ISOLATION VALVE DETAIL N.T.S.

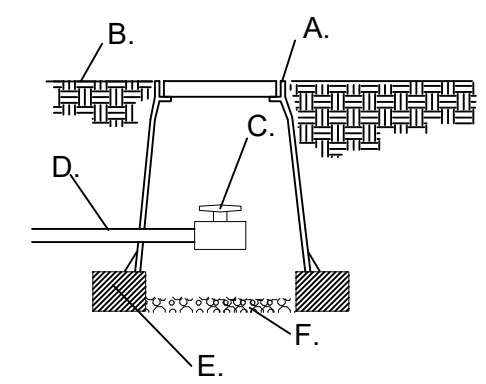

- A. APPLIED ENGINEERING PRODUCTS 910 ROUND VALVE BOX WITH EXTENSIONS AS NEEDED
- B. FINISH GRADE
- C. SCH. 80 UTILITY BALL VALVE
- D. MAINLINE/24" BURY
- E. 8" X 8" X 16" CMU CONCRETE BLOCK
- F. 3/4" GRAVEL SUMP UNDER MANUAL DRAIN TO BE A MINIMUM OF 12" DEEP

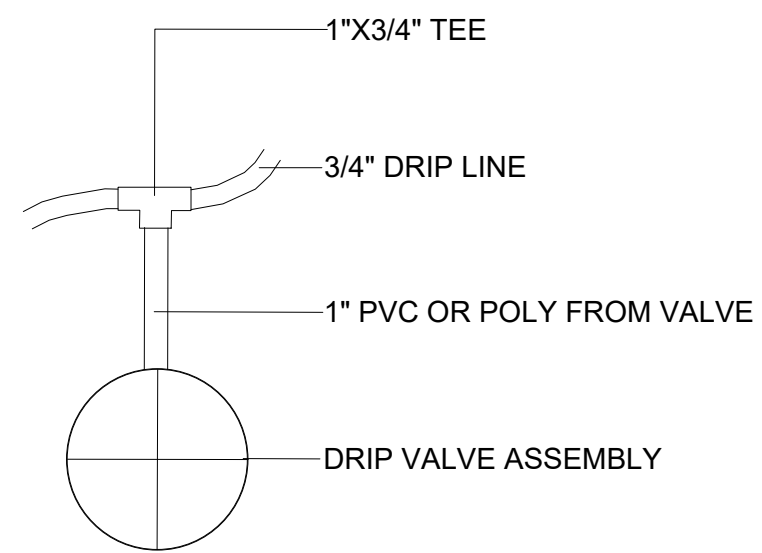

3 MANUAL DRAIN VALVE DETAIL N.T.S.

4 DRIP VALVE DETAIL N.T.S.

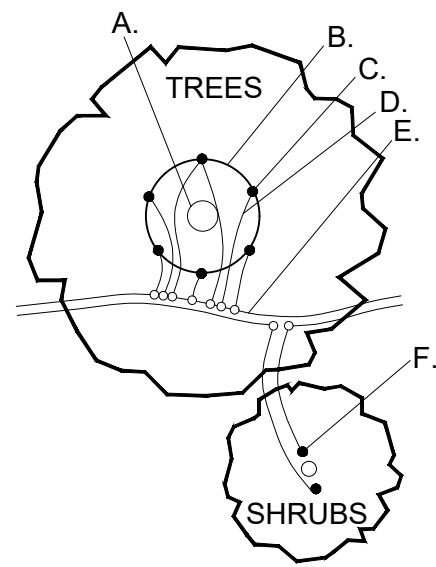

- A. TREE TRUNK/ ROOT CROWN
  - B. 24" CIRCLE FROM TRUNK
  - C. EMITTERS
  - D. 1/4" DISTRIBUTION LINE
  - E. PE DRIPLINE
  - F. EMITTER PLACED WITHIN 6" OF PLANT STEM
- NOTE: INSTALL EMITTERS ABOVE THE ROOT BALL IF PLANT IS INSTALLED ON A SLOPE.

5 EMITTER PLACEMENT DETAIL N.T.S.

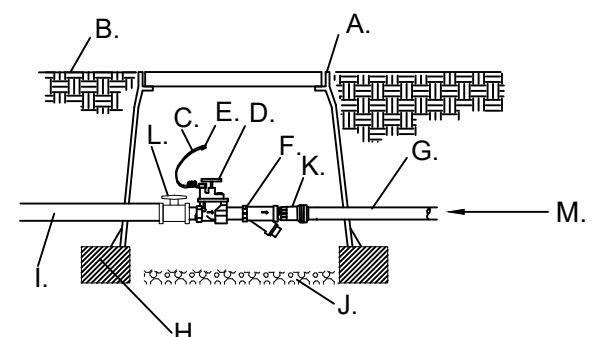

- F. "WYE" STRAINER STRAINER SHALL BE INSTALLED TO PROVIDE ACCESS FOR MAINTENANCE AND REPLACEMENT OF FILTER
- G. LATERAL LINE/24" BURY
- H. 8" X 8" X 16" CMU CONCRETE BLOCK
- I. MASTERLINE/24" BURY
- J. 4" LAYER OF 3/4" GRAVEL
- K. PRESSURE REGULATOR
- L. SCH. 80 TRUE UNION BALL VALVE
- M. SCH. 40 PVC LATERAL LINE

6 DRIP VALVE WITH FILTER & PRESSURE REGULATOR N.T.S.

**IRRIGATION NOTES**

1. THE LANDSCAPE CONTRACTOR SHALL FURNISH LABOR, MATERIALS AND EQUIPMENT TO INSTALL PROPOSED IRRIGATION SYSTEM AS SHOWN PER PLAN AND DETAILS.
2. IF ANY ERRORS OR DISCREPANCIES APPEAR ON THE PLAN, THEY MUST BE BROUGHT TO THE ATTENTION OF THE LANDSCAPE ARCHITECT BEFORE CONSTRUCTION OF THE IRRIGATION SYSTEM BEGINS.
3. LANDSCAPE INSTALLER SHALL PERFORM PRESSURE/GPM TEST AT POINT OF CONNECTION BEFORE INSTALLING IRRIGATION SYSTEM TO VERIFY PSI AND GPM FOR THE SITE.
4. IRRIGATION SYSTEM HAS BEEN DESIGNED TO A MINIMUM STATIC PRESSURE OF 75 PSI AND 50 GPM. IF THE PSI/GPM ARE LOWER THAN 75/50 THE LANDSCAPE ARCHITECT MUST BE NOTIFIED IMMEDIATELY.
5. THE CONTRACTOR SHALL FIELD VERIFY UTILITY LOCATIONS AND MAKE ANY NECESSARY FIELD ADJUSTMENTS WITH GENERAL CONTRACTOR.
6. THE LOCATION OF IRRIGATION EQUIPMENT IS APPROXIMATE AND SHALL BE LOCATED IN THE LANDSCAPE AREAS. ANY IRRIGATION EQUIPMENT AND PIPING SHOWN OUTSIDE OF LANDSCAPE AREAS ARE FOR GRAPHIC CLARITY ONLY.
7. THE LANDSCAPE CONTRACTOR SHALL PROVIDE TO OWNER AN ACCURATE AS-BUILT IRRIGATION PLAN WHEN THE WORK IS COMPLETED. AS-BUILT DOCUMENTS SHOULD BE UPDATED WEEKLY FOR ACCURATE RECORDING OF IRRIGATION SYSTEM.
8. VALVE LOCATIONS TO BE APPROVED BY LANDSCAPE ARCHITECT. VALVE BOX LIDS TO BE TAN IN GRAVEL AREAS AND GREEN IN SOD/SEED AREAS.
9. ALL PLANTS WITHIN THE PROPERTY LINE SHALL BE IRRIGATED BY LOW FLOW POINT-SOURCE DRIP IRRIGATION SYSTEM.
10. ALL PLANTS WITHIN PUBLIC RIGHT-OF-WAY SHALL BE IRRIGATED BY BUBBLER IRRIGATION SYSTEM PER COA SPEC. ALL PLANTS WITHIN THE PUBLIC RIGHT-OF-WAY SHALL BE ZONED SEPARATELY FROM THE PLANTS WITHIN THE PROPERTY LINE.
11. POWER FOR IRRIGATION SYSTEM TO BE PROVIDED BY THE GENERAL CONTRACTOR. 110V POWER IS REQUIRED AT THE LOCATIONS OF THE IRRIGATION CONTROLLER AND BACKFLOW PREVENTER. BACKFLOW PREVENTER MUST BE TESTED AND CERTIFIED BEFORE FINAL ACCEPTANCE OF THE JOB.
12. CONTROLLER LOCATION IS APPROXIMATE AND THE FINAL LOCATION WILL BE DETERMINED IN THE FIELD.
13. SLEEVES TO BE INSTALLED, AS SHOWN PER PLAN, BEFORE HARDSCAPE IS INSTALLED. THE LANDSCAPE CONTRACTOR MUST BE GIVEN A MINIMUM OF 72 HOUR NOTICE BEFORE SLEEVE LOCATIONS ARE PAVED OVER.
14. WATER METER TO BE PROVIDED BY OTHERS.
15. PURSUANT 5-6(C)(14)(a), IRRIGATION SYSTEMS SHALL COMPLY WITH SECT.8 OF THE ABCWUA LEGISLATION AND ORDINANCES.
16. PURSUANT 5-6(C)(14)(b), ALL IRRIGATION SYSTEMS SHALL BE DESIGNED TO MINIMIZE THE USE OF WATER.
17. PURSUANT 5-6(C)(14)(c), ALL NON-RESIDENTIAL LANDSCAPE IRRIGATION SHALL HAVE AUTOMATIC TIMERS AND/OR PROGRAMMABLE SETTINGS TO AVOID OVERWATERING.
18. PURSUANT 5-6(C)(14)(d), THE IRRIGATION SYSTEM SHALL NOT SPRAY OR IRRIGATE IMPERVIOUS SURFACES, INCLUDING SIDEWALKS, DRIVEWAYS, DRIVE AISLES, STREETS, AND PARKING/LOADING AREAS.

**IRRIGATION SCHEDULE**

SYMBOL	MANUFACTURER/MODEL/DESCRIPTION	QTY
■	DRIP CONTROL VALVE RAIN BIRD XCZ-100-PRF. MEDIUM FLOW DRIP CONTROL KIT, 4 1IN. DV VALVE, 1IN. PRESSURE REGULATING FILTER, 40PSI PRESSURE REGULATOR. 3 GPM-15 GPM.	4
⊕	FLUSH CAP NDS CEP900	4
⊕	DRIP EMITTER - SHRUB (2) NDS TAE 20 DRIP EMITTERS	352
⊕	DRIP EMITTER - TREE (6) NDS TAE 20 DRIP EMITTERS	32
SYMBOL	MANUFACTURER/MODEL/DESCRIPTION	QTY
⊕	MAIN SHUT OFF VALVE SPEARS SCH80 PVC COMPACT BALL VALVE	1
⊕	MASTER VALVE 1-1/2" RAIN BIRD PEB. 1IN., 1-1/2IN., 2IN. PLASTIC INDUSTRIAL MASTER VALVES. LOW FLOW OPERATING CAPABILITY, GLOBE CONFIGURATION.	1
⊕	REDUCED PRESSURE BACKFLOW PREVENTER 1-1/2" FEBCO 825Y	1
⊕	CONTROLLER - RAIN BIRD ESP4ME3 4-22 STATION. HYBRID MODULAR OUTDOOR CONTROLLER. FOR RESIDENTIAL OR LIGHT COMMERCIAL USE. LNK WIFI MODULE AND FLOW SENSOR READY.	1
⊕	WATER METER 1" CITY MAIN	1
---	IRRIGATION LATERAL LINE: PVC CLASS 200 SDR 21	
---	IRRIGATION LATERAL LINE: A940 DRIP POLYLINE	
---	IRRIGATION MAINLINE: PVC SCHEDULE 40	
---	PIPE SLEEVE: PVC CLASS 200 SDR 21	

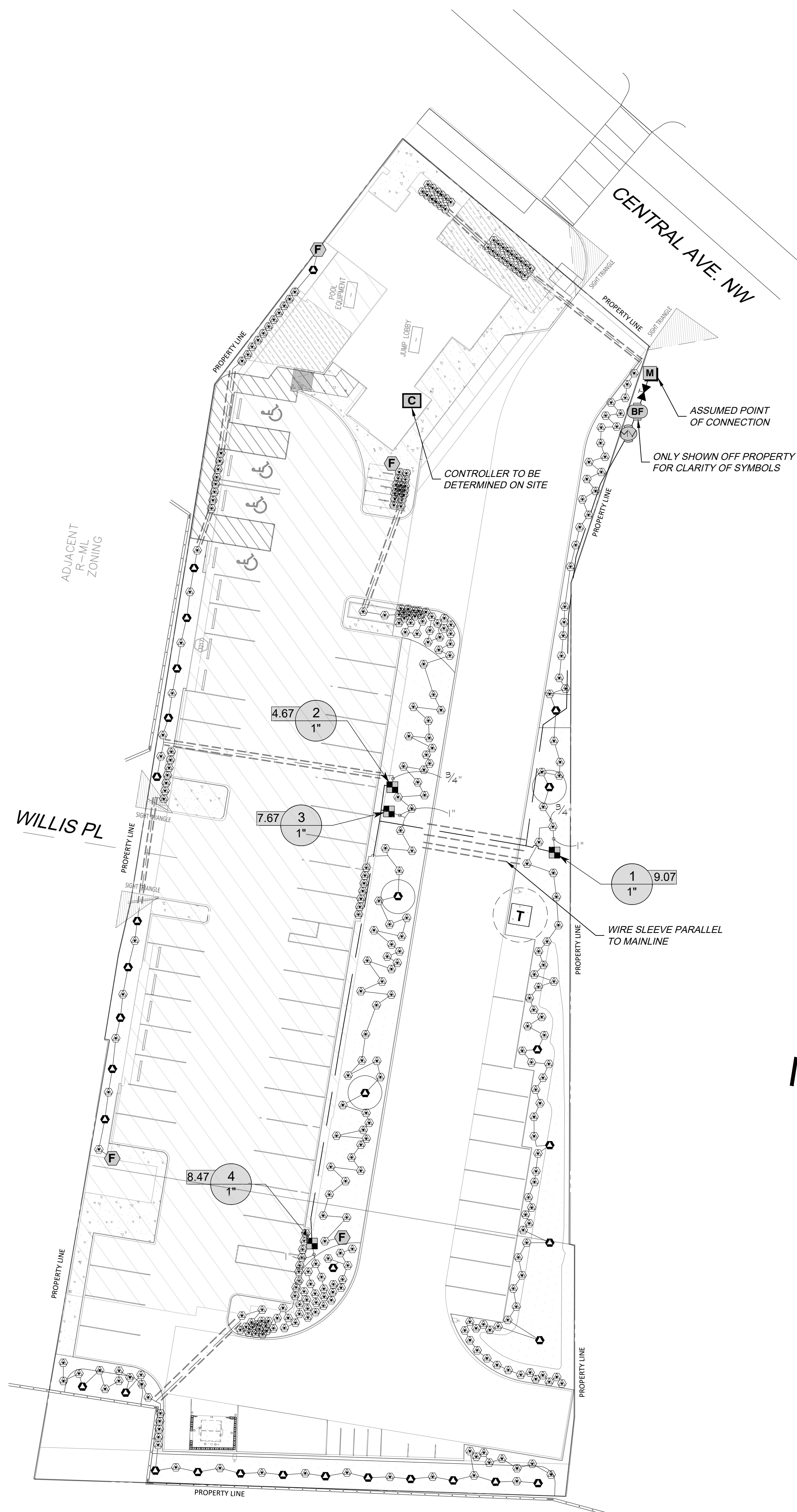
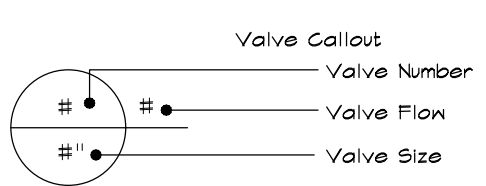

Date: 10/26/2023  
Revisions:  
△ 06/27/2024  
△  
△  
△  
△  
△  
△  
Drawn by: E.G.  
Reviewed by: CM

**Cambria Hotel**  
2026 Central Ave SW  
Albuquerque, New Mexico

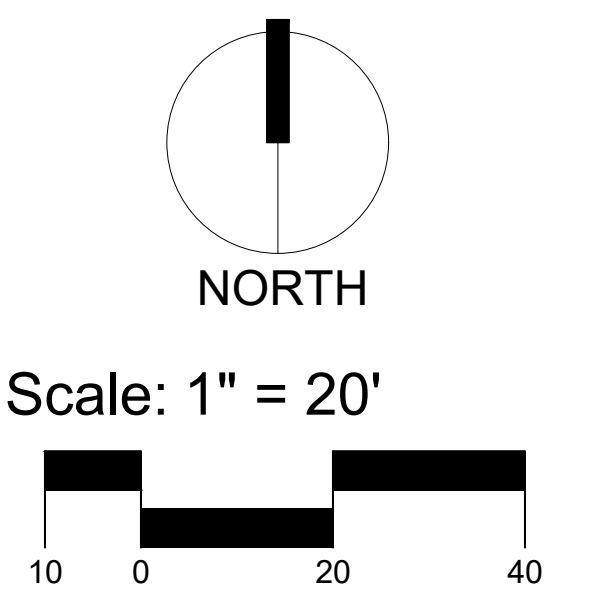

Sheet Title:  
**Irrigation Plan**  
Sheet Number:  
**LI-01**



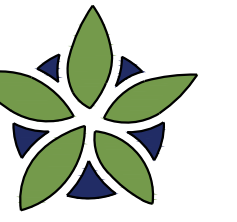

**YELLOWSTONE**  
LANDSCAPE

www.yellowstonelandscape.com  
PO Box 10597  
Albuquerque, NM 87184  
505.898.9615  
design@yellowstonelandscape.com

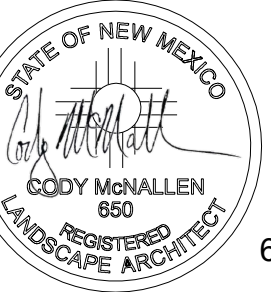

6/27/2024

Date: 10/26/2023

Revisions:

△ 06/27/2024

△ \_\_\_\_\_

△ \_\_\_\_\_

△ \_\_\_\_\_

△ \_\_\_\_\_

Drawn by: E.G.

Reviewed by: CM

**Cambria Hotel**  
2026 Central Ave SW

Albuquerque, New Mexico

### IRRIGATION NOTES

1. THE LANDSCAPE CONTRACTOR SHALL FURNISH LABOR, MATERIALS AND EQUIPMENT TO INSTALL PROPOSED IRRIGATION SYSTEM AS SHOWN PER PLAN AND DETAILS.
2. IF ANY ERRORS OR DISCREPANCIES APPEAR ON THE PLAN, THEY MUST BE BROUGHT TO THE ATTENTION OF THE LANDSCAPE ARCHITECT BEFORE CONSTRUCTION OF THE IRRIGATION SYSTEM BEGINS.
3. LANDSCAPE INSTALLER SHALL PERFORM PRESSURE/GPM TEST AT POINT OF CONNECTION BEFORE INSTALLING IRRIGATION SYSTEM TO VERIFY PSI AND GPM FOR THE SITE.
4. IRRIGATION SYSTEM HAS BEEN DESIGNED TO A MINIMUM STATIC PRESSURE OF 75 PSI AND 50 GPM. IF THE PSI/GPM ARE LOWER THAN 75/50 THE LANDSCAPE ARCHITECT MUST BE NOTIFIED IMMEDIATELY.
5. THE CONTRACTOR SHALL FIELD VERIFY UTILITY LOCATIONS AND MAKE ANY NECESSARY FIELD ADJUSTMENTS WITH GENERAL CONTRACTOR.
6. THE LOCATION OF IRRIGATION EQUIPMENT IS APPROXIMATE AND SHALL BE LOCATED IN THE LANDSCAPE AREAS. ANY IRRIGATION EQUIPMENT AND PIPING SHOWN OUTSIDE OF LANDSCAPE AREAS ARE FOR GRAPHIC CLARITY ONLY.
7. THE LANDSCAPE CONTRACTOR SHALL PROVIDE TO OWNER AN ACCURATE AS-BUILT IRRIGATION PLAN WHEN THE WORK IS COMPLETED. AS-BUILT DOCUMENTS SHOULD BE UPDATED WEEKLY FOR ACCURATE RECORDING OF IRRIGATION SYSTEM.
8. VALVE LOCATIONS TO BE APPROVED BY LANDSCAPE ARCHITECT. VALVE BOX LIDS TO BE TAN IN GRAVEL AREAS AND GREEN IN SOD/SEED AREAS.
9. ALL PLANTS WITHIN THE PROPERTY LINE SHALL BE IRRIGATED BY LOW FLOW POINT-SOURCE DRIP IRRIGATION SYSTEM.
10. ALL PLANTS WITHIN PUBLIC RIGHT-OF-WAY SHALL BE IRRIGATED BY BUBBLER IRRIGATION SYSTEM PER COA SPEC. ALL PLANTS WITHIN THE PUBLIC RIGHT-OF-WAY SHALL BE ZONED SEPARATELY FROM THE PLANTS WITHIN THE PROPERTY LINE.
11. POWER FOR IRRIGATION SYSTEM TO BE PROVIDED BY THE GENERAL CONTRACTOR. 110V POWER IS REQUIRED AT THE LOCATIONS OF THE IRRIGATION CONTROLLER AND BACKFLOW PREVENTER.
12. BACKFLOW PREVENTER MUST BE TESTED AND CERTIFIED BEFORE FINAL ACCEPTANCE OF THE JOB.
13. CONTROLLER LOCATION IS APPROXIMATE AND THE FINAL LOCATION WILL BE DETERMINED IN THE FIELD.
14. SLEEVES TO BE INSTALLED, AS SHOWN PER PLAN, BEFORE HARDSCAPE IS INSTALLED. THE LANDSCAPE CONTRACTOR MUST BE GIVEN A MINIMUM OF 72 HOUR NOTICE BEFORE SLEEVE LOCATIONS ARE PAVED OVER.
15. WATER METER TO BE PROVIDED BY OTHERS.
16. PURSUANT 5-6(C)(14)(a), IRRIGATION SYSTEMS SHALL COMPLY WITH SECT.8 OF THE ABCWUA LEGISLATION AND ORDINANCES.
17. PURSUANT 5-6(C)(14)(b), ALL IRRIGATION SYSTEMS SHALL BE DESIGNED TO MINIMIZE THE USE OF WATER.
18. PURSUANT 5-6(C)(14)(c), ALL NON-RESIDENTIAL LANDSCAPE IRRIGATION SHALL HAVE AUTOMATIC TIMERS AND/OR PROGRAMMABLE SETTINGS TO AVOID OVERWATERING.
19. PURSUANT 5-6(C)(14)(d), THE IRRIGATION SYSTEM SHALL NOT SPRAY OR IRRIGATE IMPERVIOUS SURFACES, INCLUDING SIDEWALKS, DRIVEWAYS, DRIVE AISLES, STREETS, AND PARKING/LOADING AREAS.

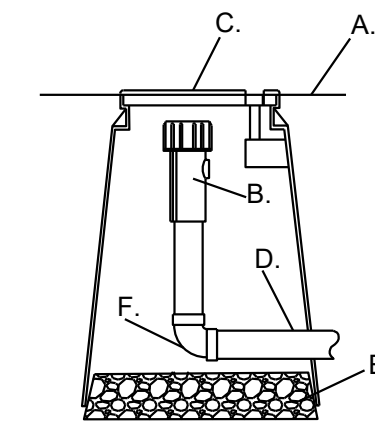

- A. FINISH GRADE
- B. END FLUSH CAP
- C. 6" ROUND BOX WITH LID
- D. 3/4" POLY DRIP PIPE
- E. 2" DEPTH OF GRAVEL
- F. 90° FITTING

7 END FLUSH CAP N.T.S.

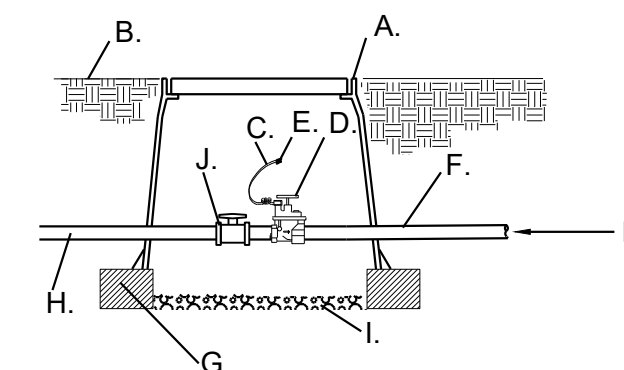

- A. APPLIED ENGINEERING PRODUCTS 1320 VALVE BOX WITH EXTENSIONS AS NEEDED
- B. FINISH GRADE
- C. 24" WIRE LOOP
- D. AUTOMATIC VALVE- SEE IRRIGATION LEGEND.
- E. DRY SPLICE CONNECTOR OR EQUAL
- F. LATERAL LINE/24" BURY
- G. 8" X 8" X 16" CMU CONCRETE BLOCK
- H. MASTERLINE/24" BURY
- I. 4" LAYER OF 3/4" GRAVEL
- J. SCH. 80 TRUE UNION BALL VALVE
- K. SCH. 40 PVC LATERAL LINE

8 AUTOMATIC VALVE N.T.S.

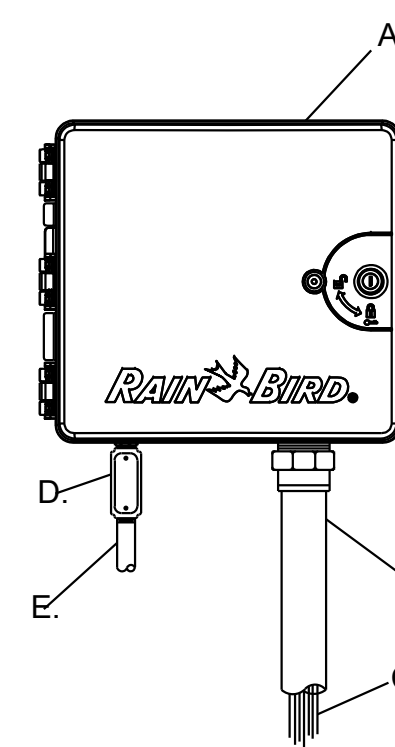

- A. CONTROLLER (see plan for model)
- B. 2" PVC SCH. 40 CONDUIT AND FITTINGS
- C. WIRES TO REMOTE CONTROL VALVES
- D. JUNCTION BOX
- E. 1" PVC SCH. 40 CONDUIT AND FITTINGS TO POWER SUPPLY

9 WALL MOUNTED AUTOMATIC CONTROLLER N.T.S.

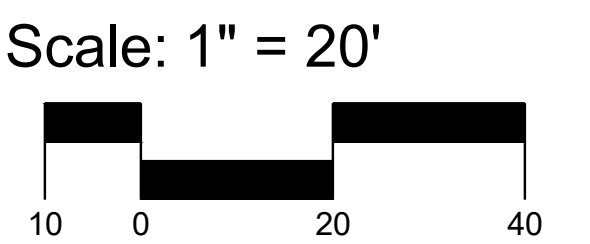
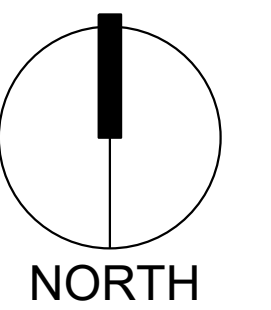

Sheet Title:  
**Irrigation  
Details**

Sheet Number:

**LI-02**