

CITY OF ALBUQUERQUE

Planning Department
Alan Varela, Director



Mayor Timothy M. Keller

March 25, 2025

Ron Hensley
THE Group
300 Branding Iron Rd. SE
Rio Rancho, NM 87124

**RE: Excess Space Storage
531 Silver Creek NW
Grading & Drainage Plan
Engineer's Stamp Date: 03/25/2025
Hydrology File: K10D023L
Case # HYDR-2025-00093**

Dear Mr. Hensley:

PO Box 1293

Albuquerque

NM 87103

www.cabq.gov

Based upon the information provided in your submittal received 03/25/2025, the Grading & Drainage Plan is approved for Building Permit and Grading Permit. Please attach a copy of this approved plan in the construction sets for Building Permit processing along with a copy of this letter.

PRIOR TO CERTIFICATE OF OCCUPANCY:

1. Engineer's Certification, per the DPM Part 6-14 (F): *Engineer's Certification Checklist For Non-Subdivision* is required.
2. Please provide the executed paper Drainage Covenant (latest revision) printed on one-side only with Exhibit A and a check for **\$25.00** made out to "**Bernalillo County**" for the underground stormwater quality ponds per Article 6-15(C) of the DPM to Hydrology for review at Plaza de Sol. To submit the Drainage Covenant, you will need to apply in ABQ-PLAN for a Covenant and upload the Drainage Covenant and Exhibit A (separate attachments). Then the originals and the filing fee are turned in to Hydrology for processing.

As a reminder, if the project total area of disturbance (including the staging area and any work within the adjacent Right-of-Way) is 1 acre or more, then an Erosion and Sediment Control (ESC) Plan and Owner's certified Notice of Intent (NOI) is required to be submitted to the Stormwater Quality Engineer (Doug Hughes, PE, jhughes@cabq.gov, 505-924-3420) 14 days prior to any earth disturbance.

If you have any questions, please contact me at 505-924-3314 or amontoya@cabq.gov.

CITY OF ALBUQUERQUE

Planning Department
Alan Varela, Director



Mayor Timothy M. Keller

Sincerely,

A handwritten signature in black ink, appearing to read 'Anthony Montoya, Jr.'.

Anthony Montoya, Jr., P.E.
Senior Engineer, Hydrology
Planning Department, Development Review Services

PO Box 1293

Albuquerque

NM 87103

www.cabq.gov



FIRM MAP NO. 35001C0328J

DRAINAGE INFORMATION

LOCATION & DESCRIPTION
 THE PROPOSED SITE IS AN UNDEVELOPED TRACT ON SILVER CREEK ROAD COMBINED WITH THE ADJACENT TRACT ON UNSER BLVD. LOT 1-B1-A CONTAINING 1.82 ACRES AND LOT 21 CONTAINING 2.23 ACRES COMPRISING A TOTAL OF 4.05 ACRES.

FLOODPLAIN STATUS
 THIS PROJECT, AS SHOWN ON FEMA'S FLOOD INSURANCE RATE MAP 35001C0238J, DATED NOVEMBER, 2016 IS NOT WITHIN A DESIGNATED 100-YEAR FLOODPLAIN.

EXISTING DRAINAGE
 THE SITE DRAINS TO SILVER CREEK ROAD AND IS WITHIN THE AREA OF THE MASTER DRAINAGE PLAN OF "K10-D023 ATRISCO BUSINESS PARK" AND IS RESTRICTED TO THE DISCHARGE RATES DEFINED IN THAT REPORT. BASINS OS2 AND OS3 OF THE REPORT CONTAIN THE SITE AND IS RESTRICTED TO A DISCHARGE 0.10 CFS/ACRE.

DEVELOPED CONDITION
 PER CROSS LOT DRAINAGE EASEMENTS AND GRADING PLAN FOR BLUEWATER GALLERIA (K10D023), THE SITE RUNOFF FROM THE ADJACENT UPSTREAM SITE WILL BE ROUTED TO THE POND DEPICTED TO DETAIN THE RUNOFF. RUNOFF AND POND VOLUME SHOWN ARE FOR THE DEVELOPED CONDITION OF BOTH SITES. THE POND VOLUME DETAINS 90% OF THE TOTAL RUNOFF WITH A DISCHARGE LIMITED TO 0.41 CFS AT PEAK VOLUME.

METHODOLOGY
 THE HYDROLOGY FOR THIS PROJECT WAS ANALYZED USING THE WEIGHTED E METHOD.

PRECIPITATION
 THE 100-YR 6-HR DURATION STORM WAS USED AS THE DESIGN STORM FOR THIS ANALYSIS. THIS SITE IS WITHIN ZONE 1 AS IDENTIFIED IN THE CITY OF ALBUQUERQUE DEVELOPMENT PROCESS MANUAL, CHAPTER 6.

EQUATIONS:
 WEIGHTED E = $E_a \cdot A_a + E_b \cdot A_b + E_c \cdot A_c + E_d \cdot A_d$ / (Total Area)
 FLOW = $Q_a \cdot A_a + Q_b \cdot A_b + Q_c \cdot A_c + Q_d \cdot A_d$

BASIN	AREA (sf)	TREATMENT A % sf	TREATMENT B % sf	TREATMENT C % sf	TREATMENT D % sf	WEIGHTED E	VOLUME (cu.-ft.)	FLOW (cfs)	ALLOWED FLOW (cfs)	CFS/AC (cfs/ac)	ALLOWED (cfs/ac)
ALLOWABLE	176464	100%	176464	0%	0	0.5500	8088	6.08	0.41	1.50	0.10
PROPOSED	176464	0%	0	0%	15%	149994	2,0465	30094	15.93	0.41	3.93

REQUIRED WATER QUALITY VOLUME

LOT DRAINAGE AS DEPICTED ON THIS PLAN SHALL BE MAINTAINED.

LOT DEPICTED HEREON SHALL BE RESPONSIBLE FOR THE WATER QUALITY VOLUME. THE VOLUME SHALL BE EQUAL TO:
 IMPERVIOUS AREA * 0.42/12 IN CUBIC FEET.

IMPERVIOUS AREA = 149,994 SQ.FT.

REQUIRED VOLUME = 149,094 * 0.42/12 = 5,218 CU.FT.
 VOLUME PROVIDED = 9,699 CU.FT.

**Private Drainage Facilities within City Right-of-Way
 Notice to Contractor
 (Special Order 19 ~ "SO-19")**

- Build sidewalk culvert per COA STD DWG 2236.
- Contact Storm Maintenance at (505) 857-8033 to schedule a meeting prior to forming.
- An excavation permit will be required before beginning any work within City Right-Of-Way.
- All work on this project shall be performed in accordance with applicable federal, state and local laws, rules and regulations concerning construction safety and health.
- Two working days prior to any excavation, the contractor must contact **New Mexico One Call, dial "811"** [(505) 260-1990] for the location of existing utilities.
- Prior to construction, the contractor shall excavate and verify the locations of all obstructions. Should a conflict exist, the contractor shall notify the engineer so that the conflict can be resolved with a minimum amount of delay.
- Backfill compaction shall be according to traffic/street use.
- Maintenance of the facility shall be the responsibility of the owner of the property being served.
- Work on arterial streets may be required on a 24-hour basis.
- Contractor must contact Storm Maintenance at (505) 857-8033 to schedule a construction inspection. For excavating and barricading inspections, contact Construction Coordination at (505) 924-3416.

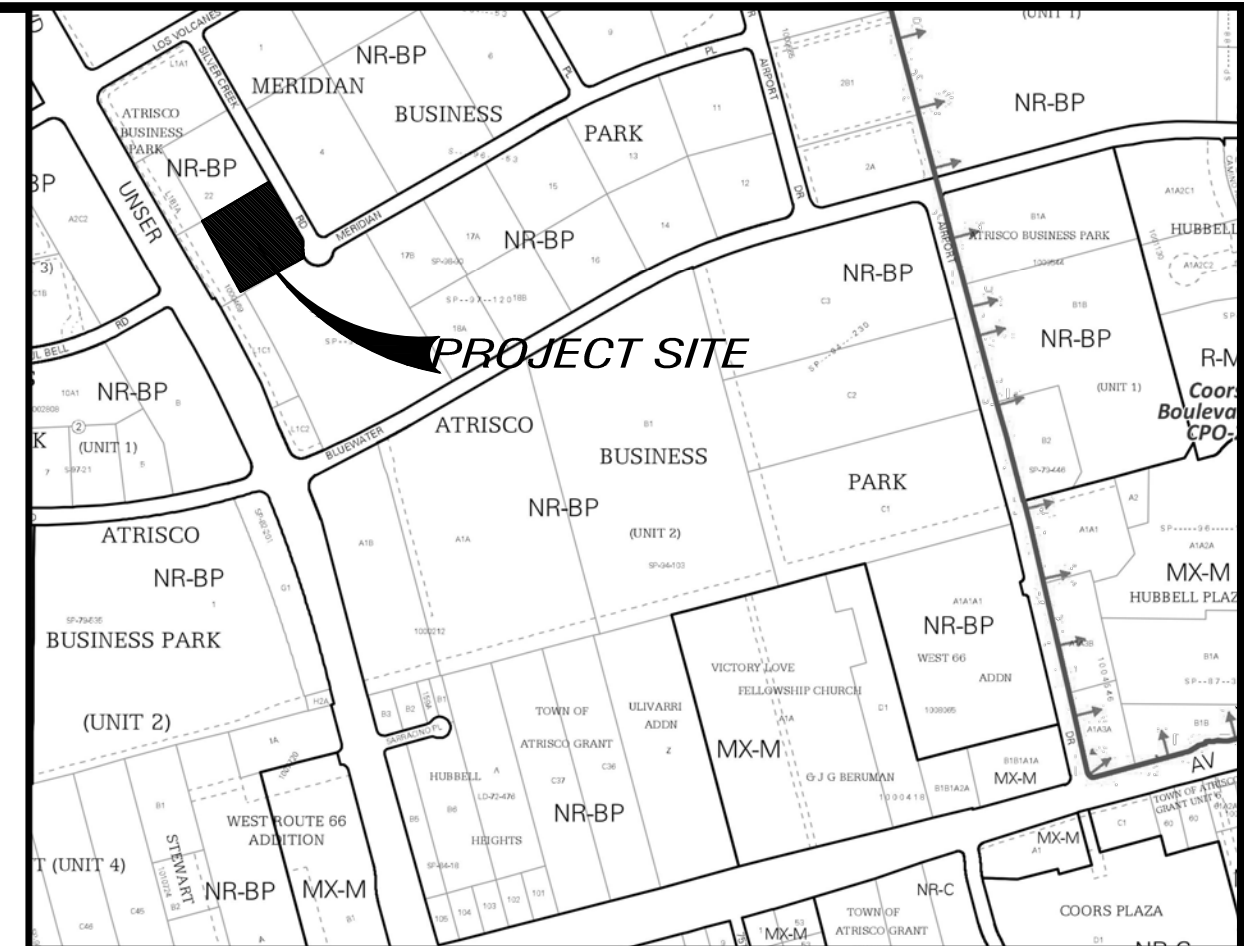
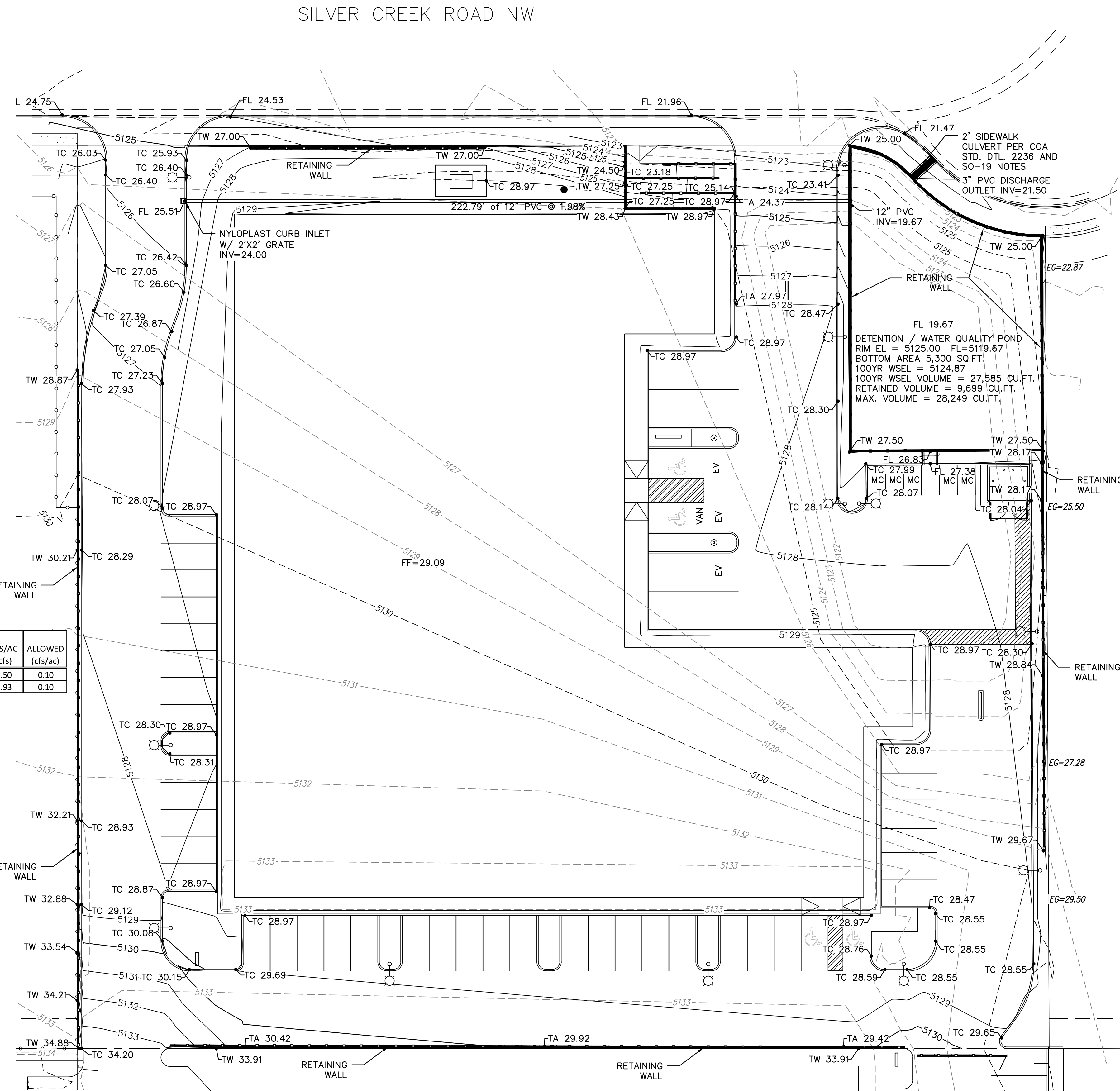

VICINITY MAP K-10-Z

GENERAL NOTES

- ALL WORK DETAILED ON THESE PLANS TO BE PERFORMED UNDER THIS CONTRACT SHALL, EXCEPT AS OTHERWISE STATED OR PROVIDED HEREIN, BE CONSTRUCTED IN ACCORDANCE WITH THE CITY OF ALBUQUERQUE STANDARD SPECIFICATIONS FOR PUBLIC WORKS CONSTRUCTION.
- ANY EROSION PROTECTION SPECIFIED ON THIS PLAN IS THE MINIMUM RECOMMENDED. THE OWNER IS ENCOURAGED TO INCORPORATE EROSION RESISTANT LANDSCAPING ON AREAS WHERE EROSION MAY OCCUR SUCH AS SLOPES AND SWALES. THE OWNER IS RESPONSIBLE FOR THE INSTALLATION AND MAINTENANCE OF ALL EROSION CONTROL FEATURES NECESSARY TO PRESERVE THE DESIGN INTENT OF THE GRADING PLAN.
- THE DRAINAGE INFRASTRUCTURE SHOWN ON THIS PLAN IS THE RESPONSIBILITY OF THE PROPERTY OWNER.
- ALL DISTURBED AREAS OUTSIDE THE BUILDING PAD MUST BE RESEED OR LANDSCAPED.
- TWO (2) WORKING DAYS PRIOR TO ANY EXCAVATION, CONTRACTOR MUST CONTACT LINE LOCATING SERVICE, (260-1990) FOR LOCATION OF EXISTING UTILITIES.
- PRIOR TO CONSTRUCTION, THE CONTRACTOR SHALL EXCAVATE AND VERIFY THE HORIZONTAL AND VERTICAL LOCATIONS OF ALL OBSTRUCTIONS AND EXISTING PAVEMENT. SHOULD A CONFLICT EXIST, THE CONTRACTOR SHALL NOTIFY THE ENGINEER OR SURVEYOR SO THAT THE CONFLICT CAN BE RESOLVED WITH A MINIMUM OF DELAY.

CONSTRUCTION NOTES

THE ENGINEER HAS UNDERTAKEN LIMITED FIELD VERIFICATION OF THE LOCATION, DEPTH, SIZE, OR TYPE OF EXISTING UNDERGROUND UTILITY LINES, MAKES NO REPRESENTATION PERTAINING THERETO AND ASSUMES NO RESPONSIBILITY OR LIABILITY THEREFOR. THE CONTRACTOR SHALL INFORM ITSELF OF THE LOCATION OF ANY UTILITY LINE IN OR NEAR THE AREA OF THE WORK IN ADVANCE OF AND DURING EXCAVATION WORK. THE CONTRACTOR IS FULLY RESPONSIBLE FOR ANY AND ALL DAMAGE CAUSED BY ITS FAILURE TO LOCATE, IDENTIFY, AND PRESERVE ANY AND ALL EXISTING UTILITIES. THE CONTRACTOR SHALL COMPLY WITH STATE STATUTES, MUNICIPAL AND LOCAL ORDINANCES, RULES AND REGULATIONS PERTAINING TO THE LOCATION OF THESE LINES AND FACILITIES IN PLANNING AND CONDUCTING EXCAVATION, WHETHER BY CALLING OR NOTIFYING THE UTILITIES, COMPLYING WITH "BLUE STAKES" PROCEDURES, OR OTHERWISE.

THESE DRAWINGS DO NOT INCLUDE NECESSARY COMPONENTS FOR CONSTRUCTION SAFETY WHICH SHALL REMAIN THE RESPONSIBILITY OF THE CONTRACTOR.

THIS DOCUMENT, AND THE IDEAS AND DESIGNS INCORPORATED HEREIN, ARE INTENDED FOR USE ON THIS PROJECT AND IS NOT TO BE USED, IN WHOLE OR IN PART, FOR ANY OTHER PROJECT WITHOUT THE WRITTEN AUTHORIZATION OF THE GROUP. IN THE EVENT OF UNAUTHORIZED USE, THE USER ASSUMES ALL RESPONSIBILITY AND LIABILITY WHICH RESULTS.

EROSION CONTROL NOTES

- CONTRACTOR IS RESPONSIBLE FOR OBTAINING A TOPSOIL DISTURBANCE PERMIT PRIOR TO BEGINNING WORK.
- CONTRACTOR IS RESPONSIBLE FOR MAINTAINING RUN-OFF ON SITE DURING CONSTRUCTION.
- CONTRACTOR IS RESPONSIBLE FOR CLEANING ALL SEDIMENT THAT GETS INTO EXISTING RIGHT-OF-WAY.
- REPAIR OF DAMAGED FACILITIES AND CLEANUP OF SEDIMENT ACCUMULATIONS ON ADJACENT PROPERTIES AND IN PUBLIC FACILITIES IS THE RESPONSIBILITY OF THE CONTRACTOR.
- ALL EXPOSED EARTH SURFACES MUST BE PROTECTED FROM WIND AND WATER EROSION PRIOR TO FINAL (CITY) ACCEPTANCE OF ANY PROJECT.

**City of Albuquerque
 Planning Department
 Development Review Services
 HYDROLOGY SECTION
 APPROVED**

DATE: 3/25/2025
 BY: *[Signature]*
 HydroTrans #: K10D023L

THE APPROVAL OF THESE PLANS/REPORTS SHALL EXPIRE TWO (2) YEARS AFTER THE APPROVAL DATE IF NO BUILDING PERMIT HAS BEEN PULLED ON THE DEVELOPMENT.

BENCHMARKS	
AGRS aluminum cap stamped "9-K10 1989"	The station is located in the southeast quadrant of the intersection of Unser Boulevard NW and Bluewater Road NW. It is at the south end of a median island.
Geographic Position in feet (NAD83) NGS	N.M. State Plane Coordinates (Central Zone)
N=1485617.623, E=1498430.817, G-G=0.999682230, DA=-00'16"22.01"	Elevation in feet (NAVD88) = 5117.720'

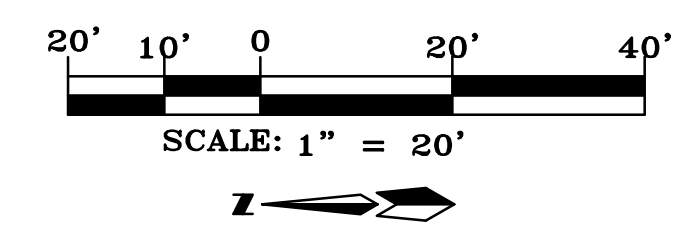

LEGEND

- SLOPE/FLOW ARROW
- EL=11.28 PROPOSED ELEVATION
- 66.33 EXISTING ELEVATION
- GRADE BREAK
- 5000 EXISTING CONTOUR
- 5000 EXISTING CONTOUR
- PROPOSED EASEMENT
- EXISTING WALL
- PROPOSED WALL



Afra Construction & Design
 2501 Yale Blvd SE Suite 102
 Albuquerque, New Mexico 87106
 Tel 505.242.1745
 Fax 505.242.1737

Excess Space Storage
 531 Silver Creek Rd NW
 Albuquerque New Mexico 87121

REV	DATE	DESCRIPTION	APVD

C-1
3/25/2025