

© 2024 FACET ARCHITECTURAL DESIGN

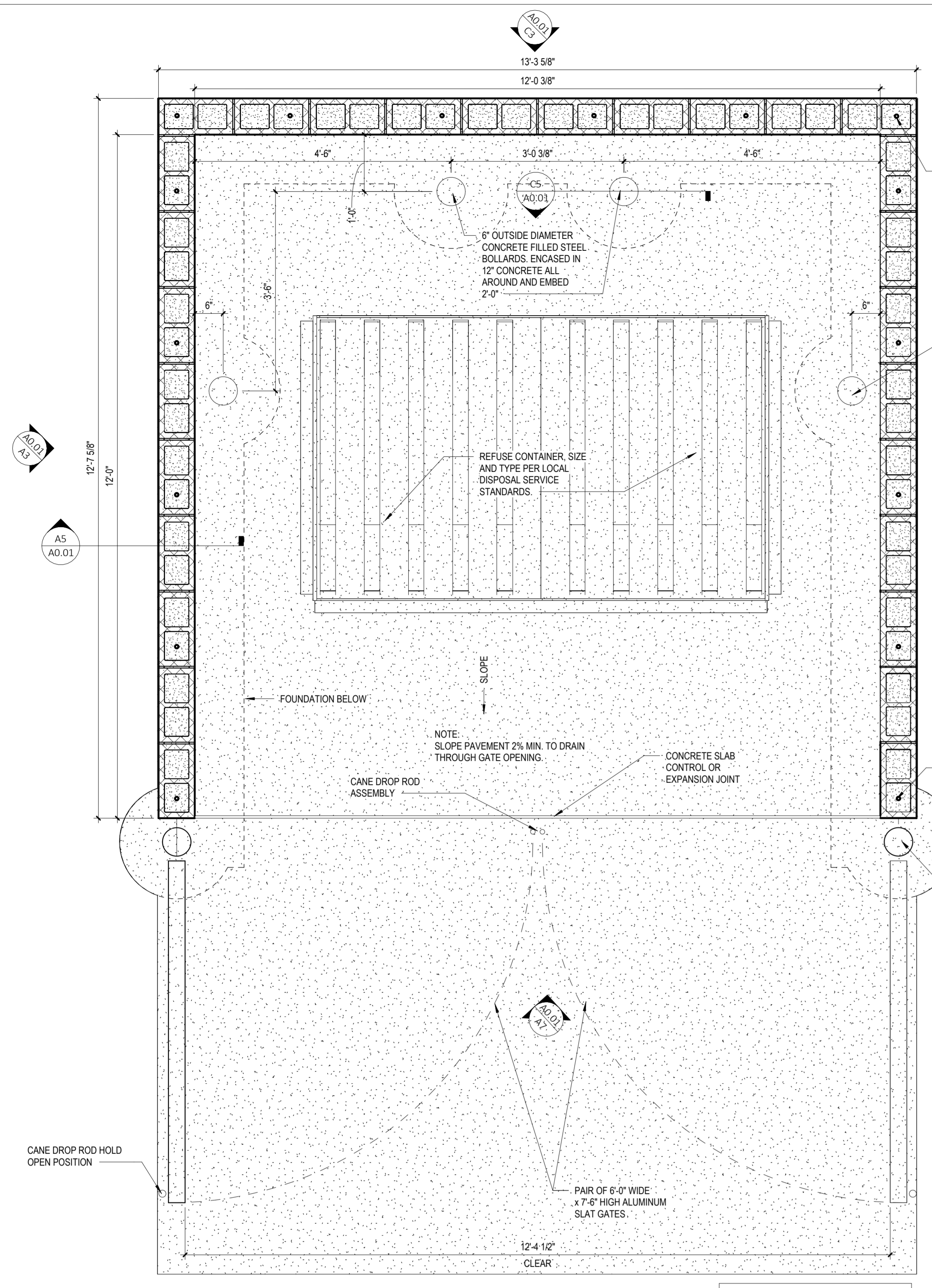

C7 DUMPSTER ENCLOSURE PLAN
A0.01 SCALE: 3/4\" = 1'-0\"

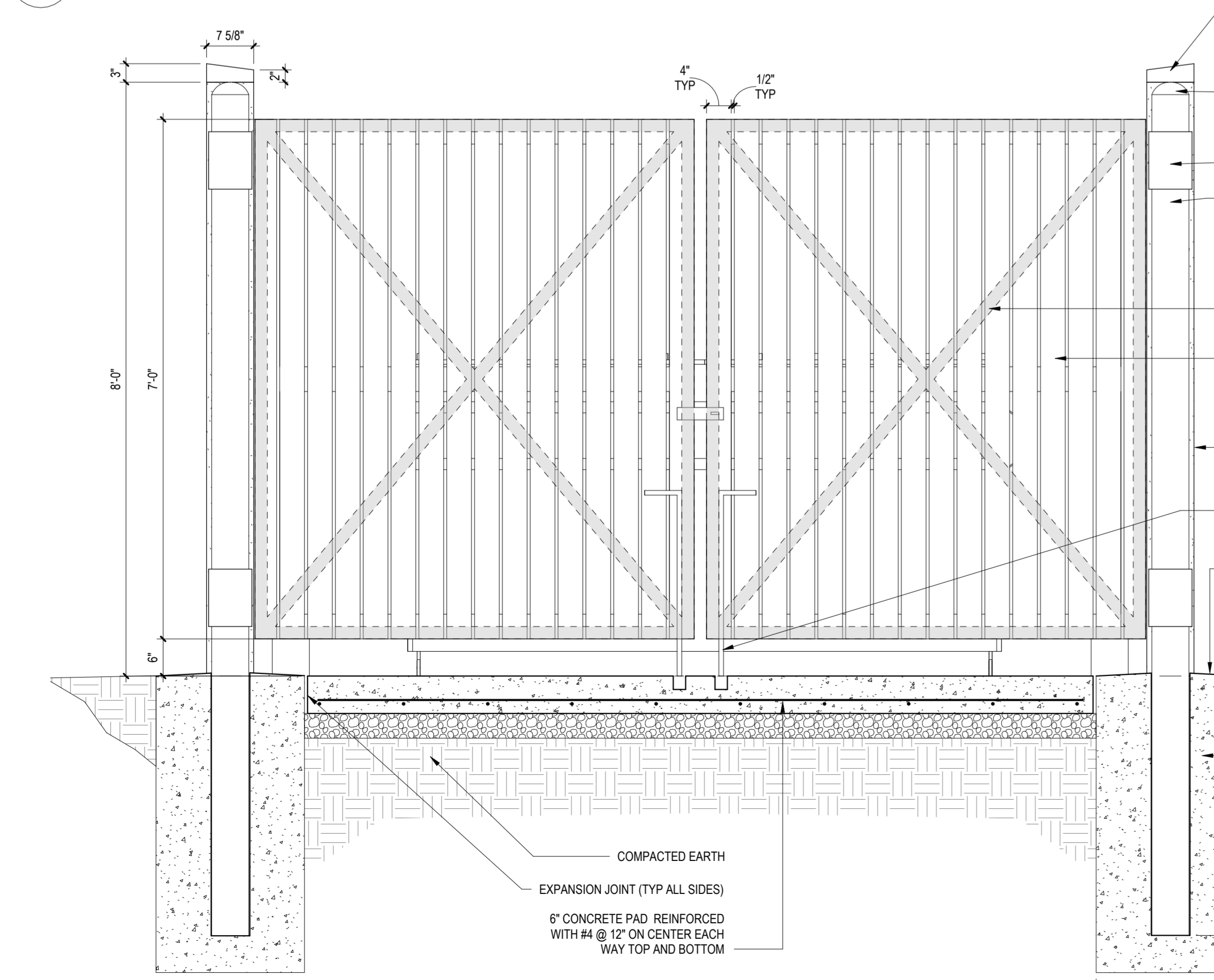

A7 DUMPSTER ENCLOSURE - FRONT ELEVATION/SECTION
A0.01 SCALE: 3/4\" = 1'-0\"

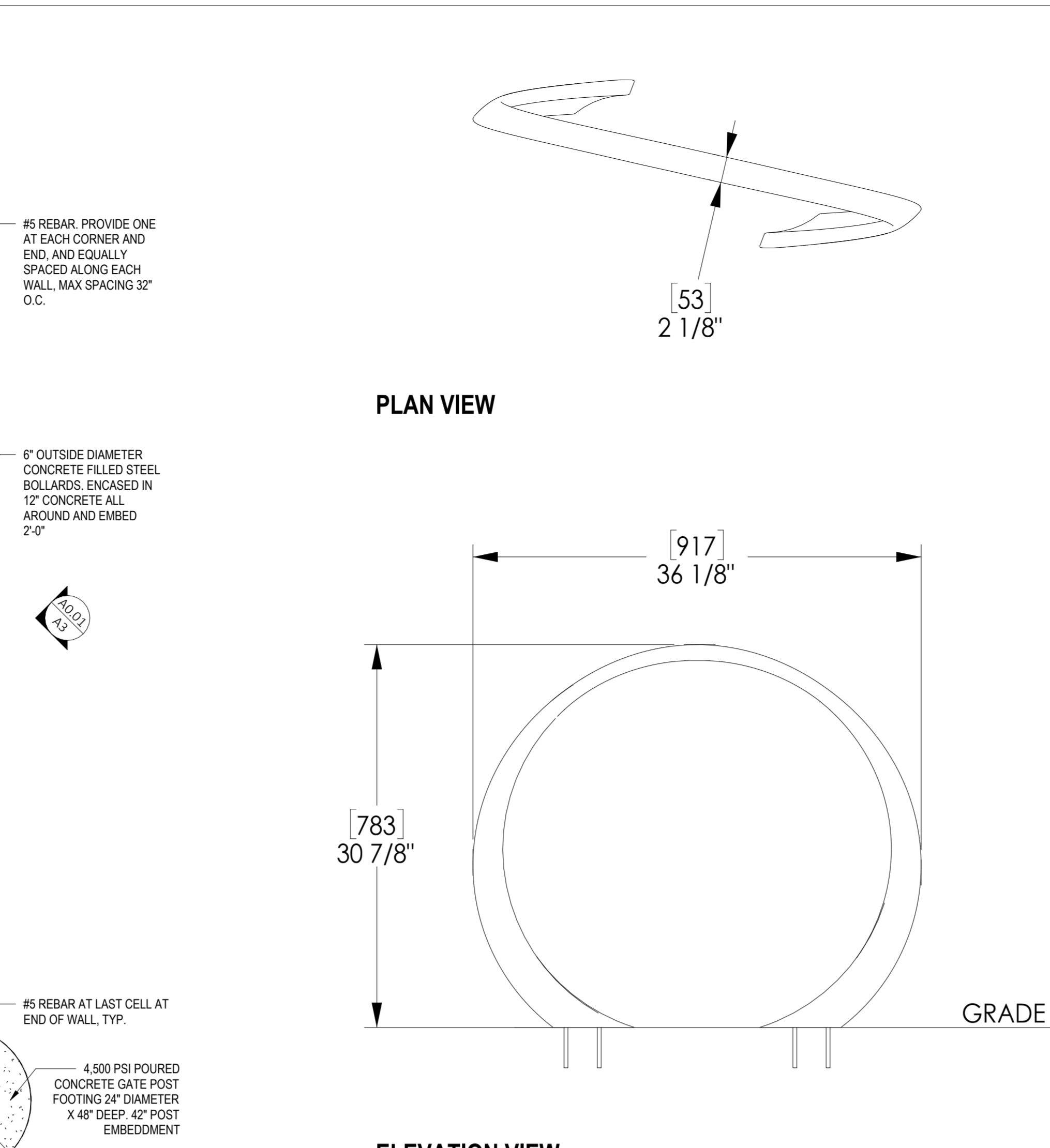

A5 LANDSCAPEFORMS LOOP BIKE RACK
A0.01 SCALE: 3/4\" = 1'-0\"

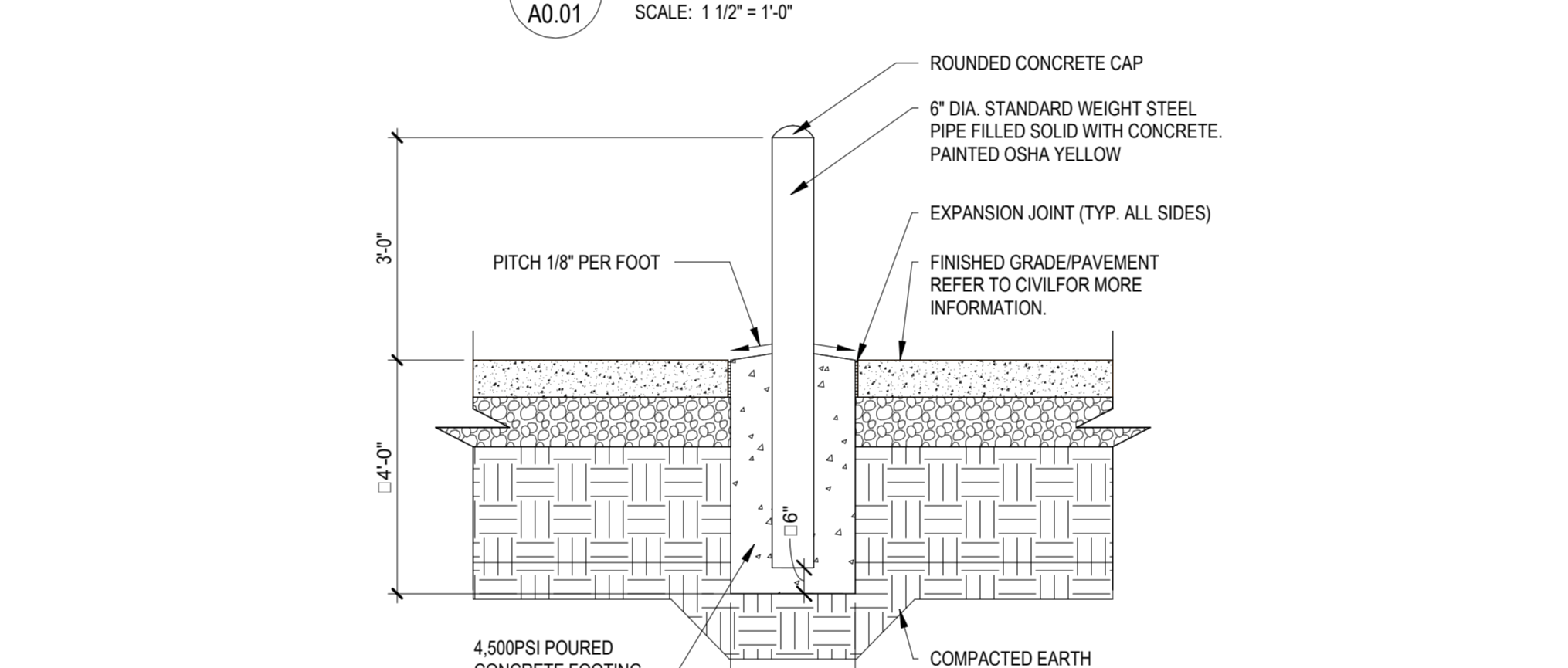

C5 TYPICAL BOLLARD DETAIL
A0.01 SCALE: 1/2\" = 1'-0\"

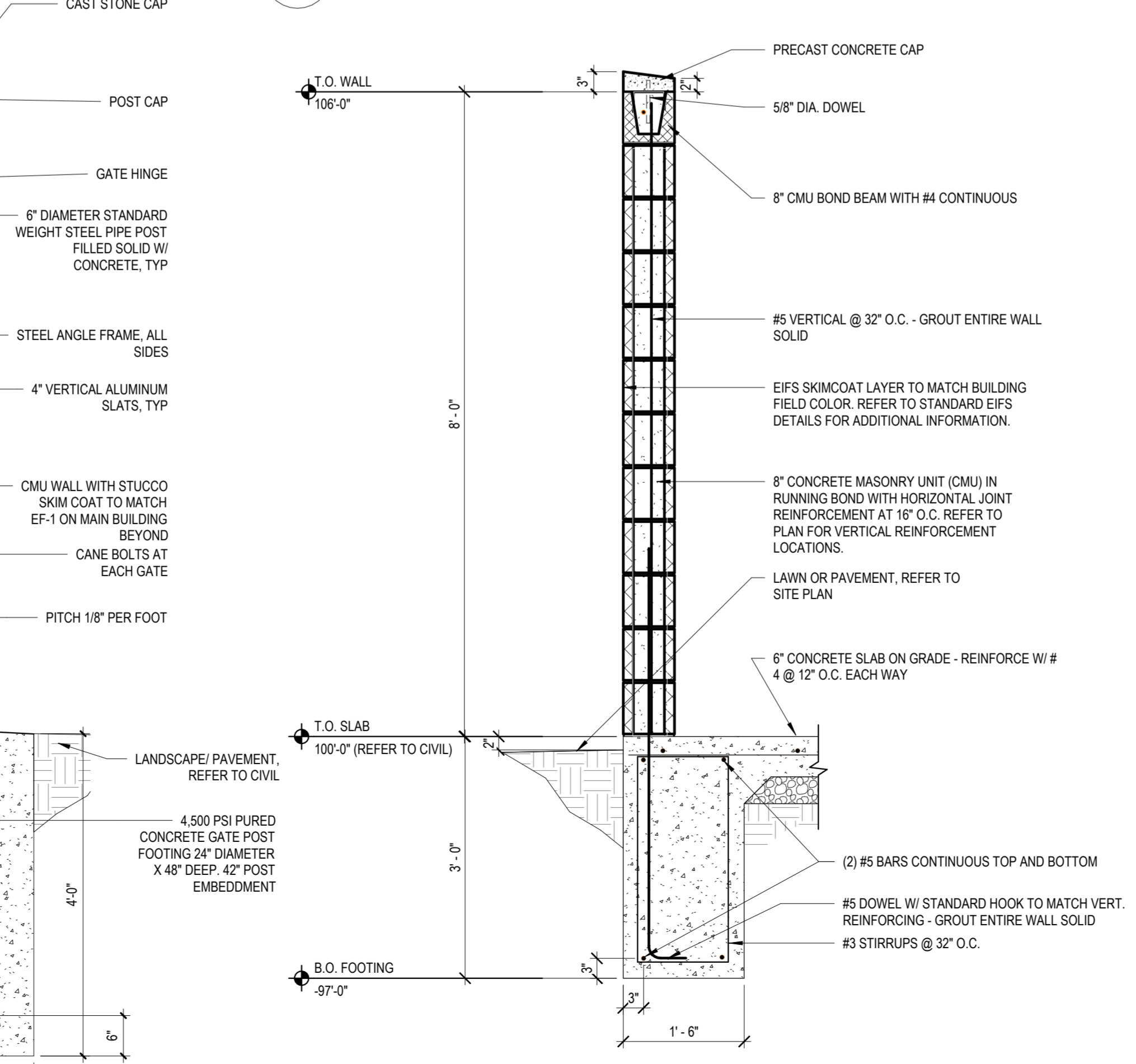

A5 DUMPSTER ENCLOSURE SECTION
A0.01 SCALE: 3/4\" = 1'-0\"

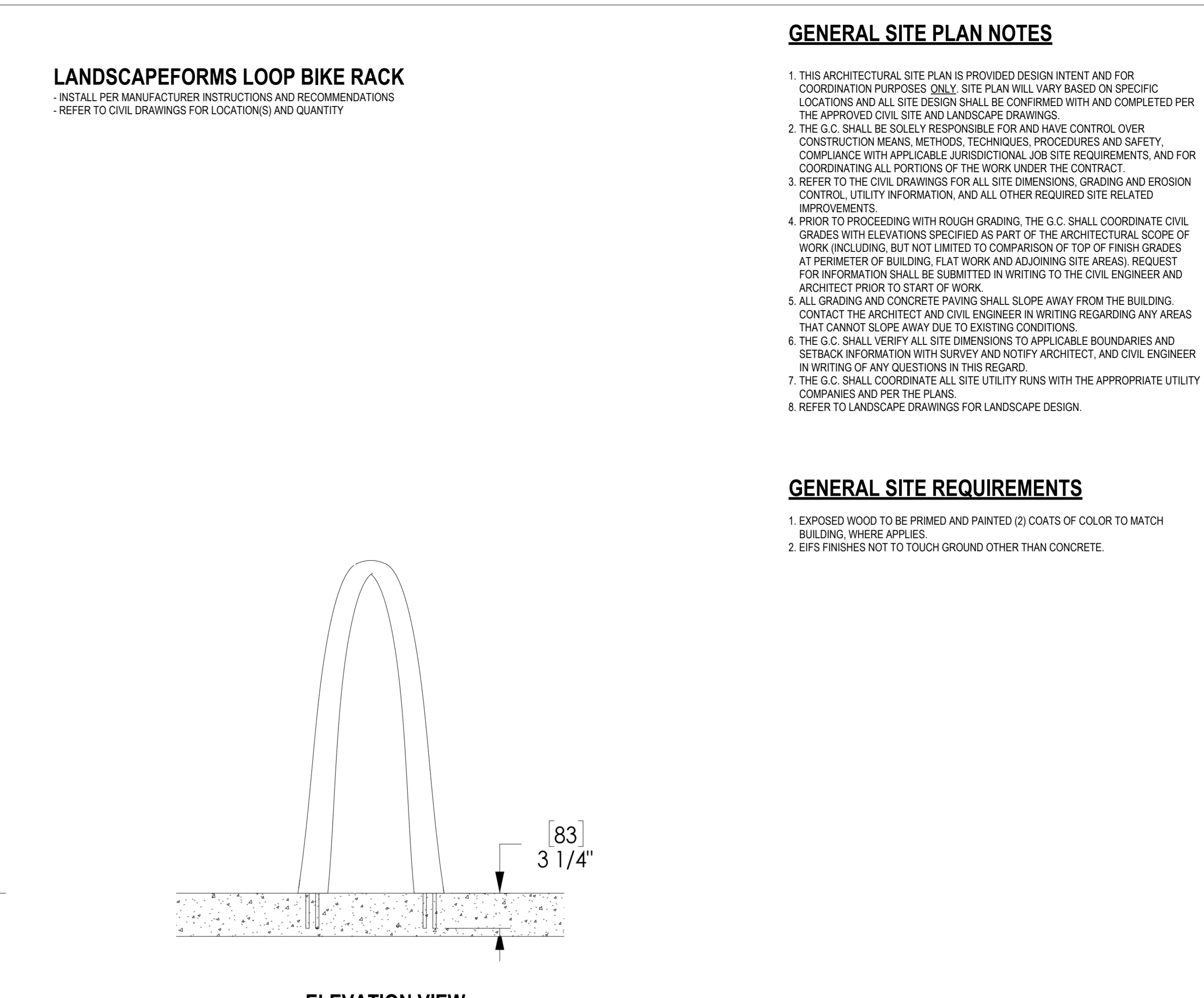

C3 DUMPSTER ENCLOSURE - REAR ELEVATION
A0.01 SCALE: 3/4\" = 1'-0\"

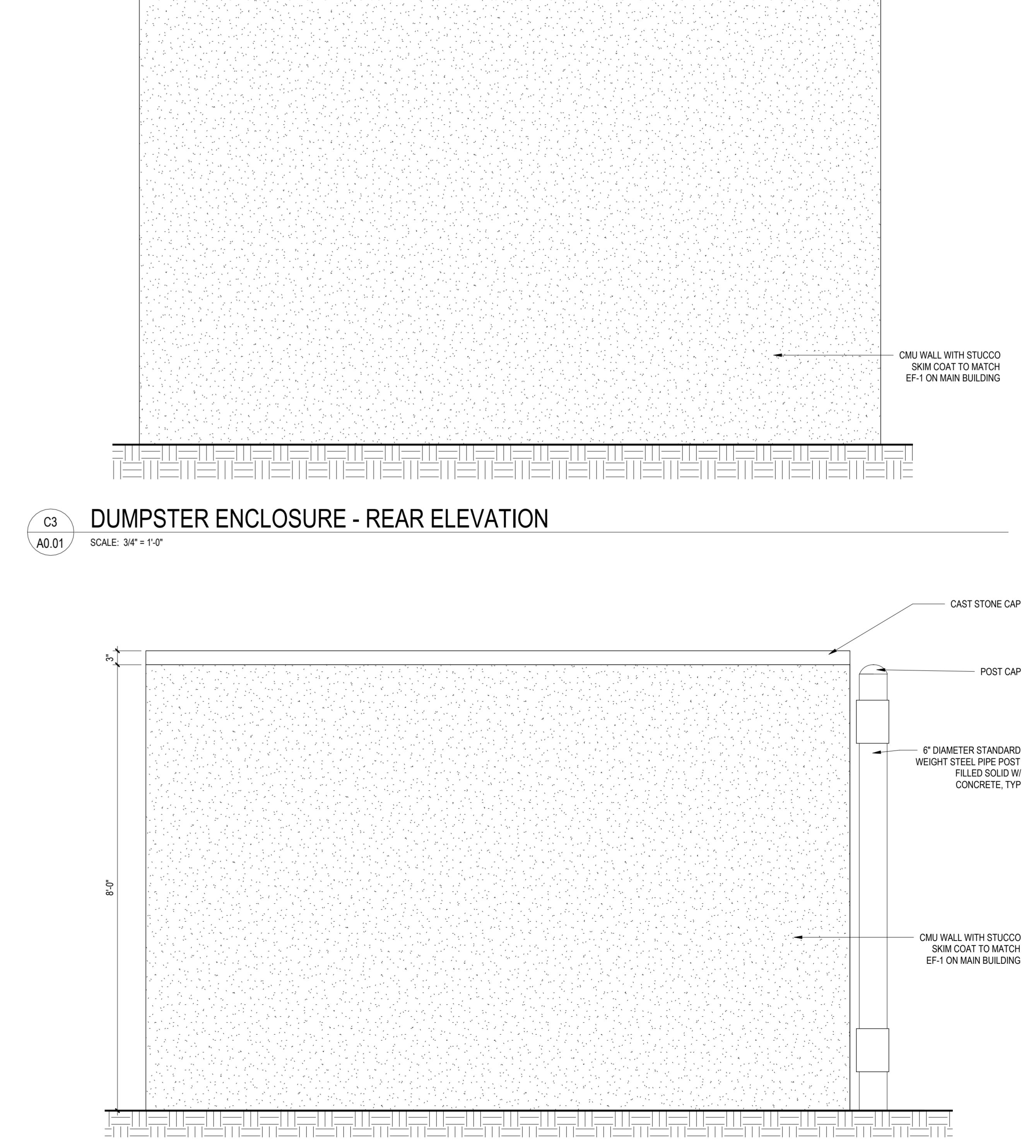

A3 DUMPSTER ENCLOSURE - SIDE ELEVATION
A0.01 SCALE: 3/4\" = 1'-0\"

LANDSCAPEFORMS LOOP BIKE RACK
- INSTALL PER MANUFACTURER INSTRUCTIONS AND RECOMMENDATIONS
- REFER TO CIVIL DRAWINGS FOR LOCATION(S) AND QUANTITY

GENERAL SITE PLAN NOTES

1. THIS ARCHITECTURAL SITE PLAN IS PROVIDED DESIGN INTENT AND FOR COORDINATION PURPOSES ONLY. SITE PLAN WILL VARY BASED ON SPECIFIC LOCATIONS AND ALL SITE DESIGN SHALL BE CONFIRMED WITH AND COMPLETED PER THE APPROVED CIVIL, SITE AND LANDSCAPE DRAWINGS.
2. THE G.C. SHALL BE SOLELY RESPONSIBLE FOR AND HAVE CONTROL OVER CONSTRUCTION MEANS, METHODS, TECHNIQUES, PROCEDURES AND SAFETY COMPLIANCE WITH APPLICABLE JURISDICTIONAL JOB SITE REQUIREMENTS, AND FOR COORDINATING ALL PORTIONS OF THE WORK UNDER THE CONTRACT.
3. REFER TO THE CIVIL DRAWINGS FOR ALL SITE DIMENSIONS, GRADING AND EROSION CONTROL, UTILITY INFORMATION, AND ALL OTHER REQUIRED SITE RELATED IMPROVEMENTS.
4. PRIOR TO PROCEEDING WITH ROUGH GRADING, THE G.C. SHALL COORDINATE CIVIL GRADES WITH ELEVATIONS SPECIFIED AS PART OF THE ARCHITECTURAL SCOPE OF WORK (INCLUDING, BUT NOT LIMITED TO COMPARISON OF TOP OF FINISH GRADES AT PERIMETER OF BUILDING, FLAT WORK AND ADJOINING SITE AREAS). REQUEST FOR INFORMATION SHALL BE SUBMITTED IN WRITING TO THE CIVIL ENGINEER AND ARCHITECT PRIOR TO START OF WORK.
5. ALL GRADING AND CONCRETE PAVING SHALL SLOPE AWAY FROM THE BUILDING. CONTACT THE ARCHITECT AND CIVIL ENGINEER IN WRITING REGARDING ANY AREAS THAT CANNOT SLOPE AWAY DUE TO EXISTING CONDITIONS.
6. THE G.C. SHALL VERIFY ALL SITE DIMENSIONS TO APPLICABLE BOUNDARIES AND SETBACK INFORMATION WITH SURVEY AND NOTIFY ARCHITECT, AND CIVIL ENGINEER IN WRITING OF ANY QUESTIONS IN THIS REGARD.
7. THE G.C. SHALL COORDINATE ALL SITE UTILITY RUNS WITH THE APPROPRIATE UTILITY COMPANIES AND PER THE PLANS.
8. REFER TO LANDSCAPE DRAWINGS FOR LANDSCAPE DESIGN.

GENERAL SITE REQUIREMENTS

1. EXPOSED WOOD TO BE PRIMED AND PAINTED (2) COATS OF COLOR TO MATCH BUILDING, WHERE APPLIES.
2. EIFS FINISHES NOT TO TOUCH GROUND OTHER THAN CONCRETE.



OWNER
ORAN GREEN ASSOCIATES
280 FOSTER CREATION DR.
NASHVILLE, TN 37204
(615) 333-8021

CIVIL ENGINEER
FLAMER LUCAS
280 FOSTER CREATION DR. SUITE 8000
NASHVILLE, TN 37215
(615) 863-3376

ARCHITECT
FACET ARCHITECTURAL DESIGN
13 SUMNER DR., STE. 100
ST. LOUIS, MO 63143
(314) 821-1100

STRUCTURAL ENGINEER
ME1
13 SUMNER DR., STE. 100
ST. LOUIS, MO 63143
(314) 821-1100

MECHANICAL ELECTRICAL & PLUMBING ENGINEER
ME1
13 SUMNER DR., STE. 100
ST. LOUIS, MO 63143
(314) 821-1100

Lovelace Medical Group
Arden Health
ARDENT HEALTH SERVICES - LOVELACE MEDICAL GROUP
COMBINED URGENT CARE & PRIMARY CARE - BENAVIDES
1125 SNOW VISTA BLVD SW
ALBUQUERQUE, BERNALILLO COUNTY, NM 87121

Date	Description

No.	Professional of Record:
	CARON M. STEVENSON
	License No.: 006073
	Expiration Date: 12/31/27
	Drawn/Checked: JTC / SMH
	Project Number: 2505153
	Owner Review: 01/28/26
	Bid Date: 02/13/26
	Permit Date: 02/13/26
	For Construction: --/--

ARCHITECTURAL SITE PLAN DETAILS

A0.01