

Site Parking Req'd Per City of Albuquerque, NM	5.6 Per 1000 Sf GFA
Existing BLDG GFA (SF)	5,275
City Parking Required	29.54
McDonald's Parking Req'd	-
Site Parking Provided	30
Lot Size SF	43,642.15
Lot Size AC	1.002

PASEO DEL NORTE BLVD NE

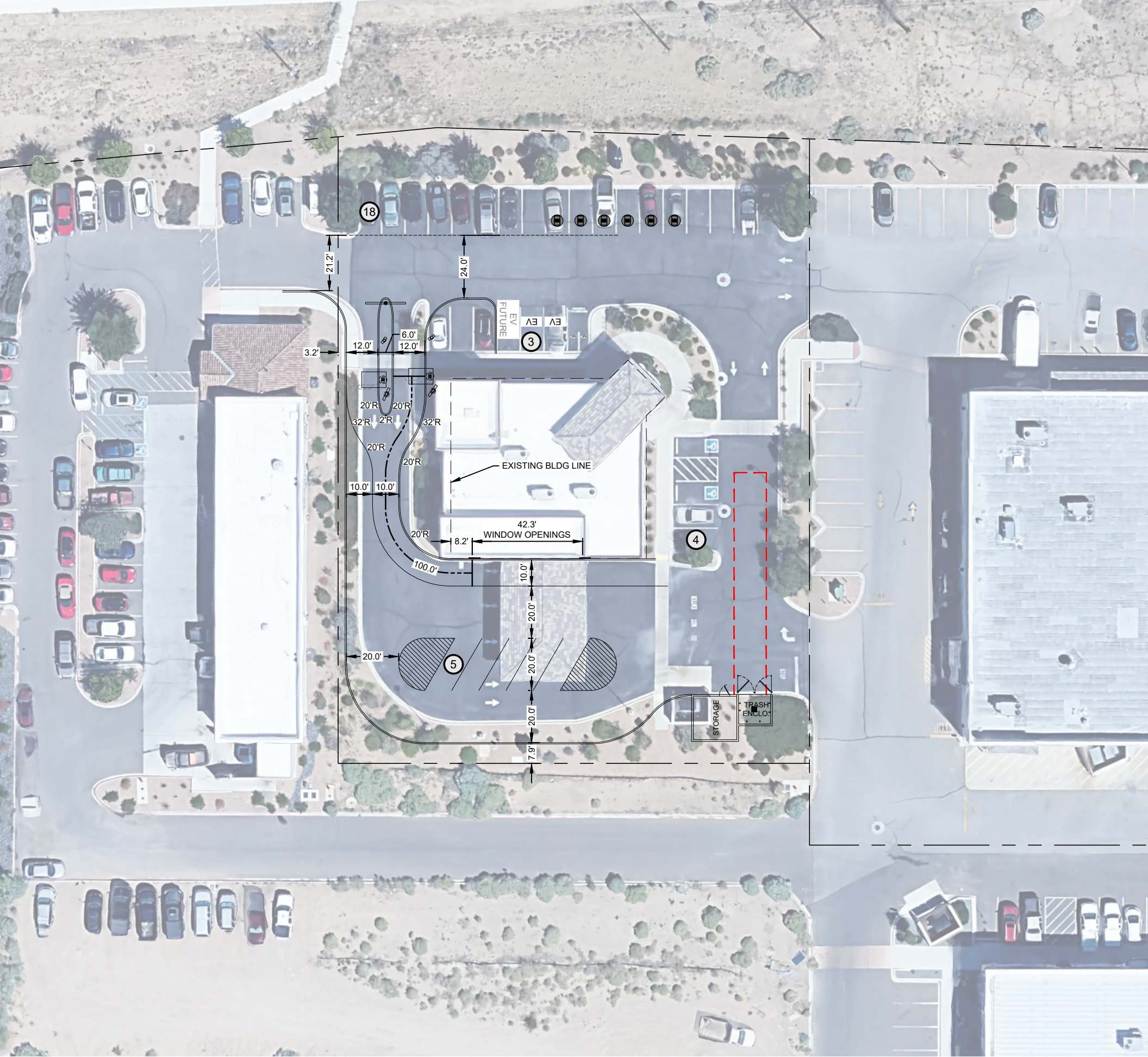

****NOTE****
PRELIMINARY FOR REVIEW ONLY - NOT FOR CONSTRUCTION
 ALL DIMENSIONS SHALL BE FIELD VERIFIED. AN ATTEMPT TO ACCURATELY REPRESENT FIELD CONDITIONS HAS BEEN MADE BY THE USE OF DEVELOPER SURVEY FILE SHOWING THE PROPERTY BOUNDARY, AS WELL AS THE USE OF A SCALED AERIAL (GOOGLE EARTH IMAGE). IN THE EVENT OF A DISCREPANCY, SKYLINE CIVIL GROUP SHALL BE NOTIFIED ASAP SO AN ALTERNATE DESIGN OR PHYSICAL SURVEY DATA IN CAD FORMAT BY A LICENSED PROFESSIONAL LAND SURVEYOR MAY BE PROVIDED.



© COPYRIGHT
 This drawing is the confidential and proprietary property of McDonald's USA, LLC and shall not be copied or reproduced without written authorization. The contract document was prepared for use on this specific site in conjunction with its issue date and are not suitable for use on a different site or at a later time. Use of these drawings for reference or example on another project requires the services of properly licensed architects and engineers. Reproduction of the contract documents for reuse on another project is not authorized.

Conceptual New Build Option D - McDonald's L/C: 30-0282
 8021 Ventura Street NE - Albuquerque, Bernalillo County, NM 03/30/2026



Skyline Civil Group, LLC
 Stephen T. Marcum, P.E., AZ, CO, KS, LA, NM, NV, OK, TX
 Tel: (432) 685-1226
 www.skylinecivilgroup.com
 Lubbock Address: 4414 82nd Street, STE 212-140 Lubbock, TX 79424
 Midland Address: 3323 N. Midland Drive, STE 113-166 Midland, TX 79707

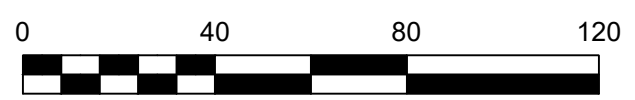

SCALE 1" = 40'
 PRINTS TO SCALE ON 11"X17"