

Site Parking Req'd Per City of Albuquerque, NM	5.6 Per 1000 Sf GFA
45-90 GFA (SF)	4,145
City Parking Required	23.21
Site Parking Provided	29
Lot Size SF	42,235.18
Lot Size AC	0.970
Remainder Lot SF	30,650.92
Remainder Lot AC	0.70

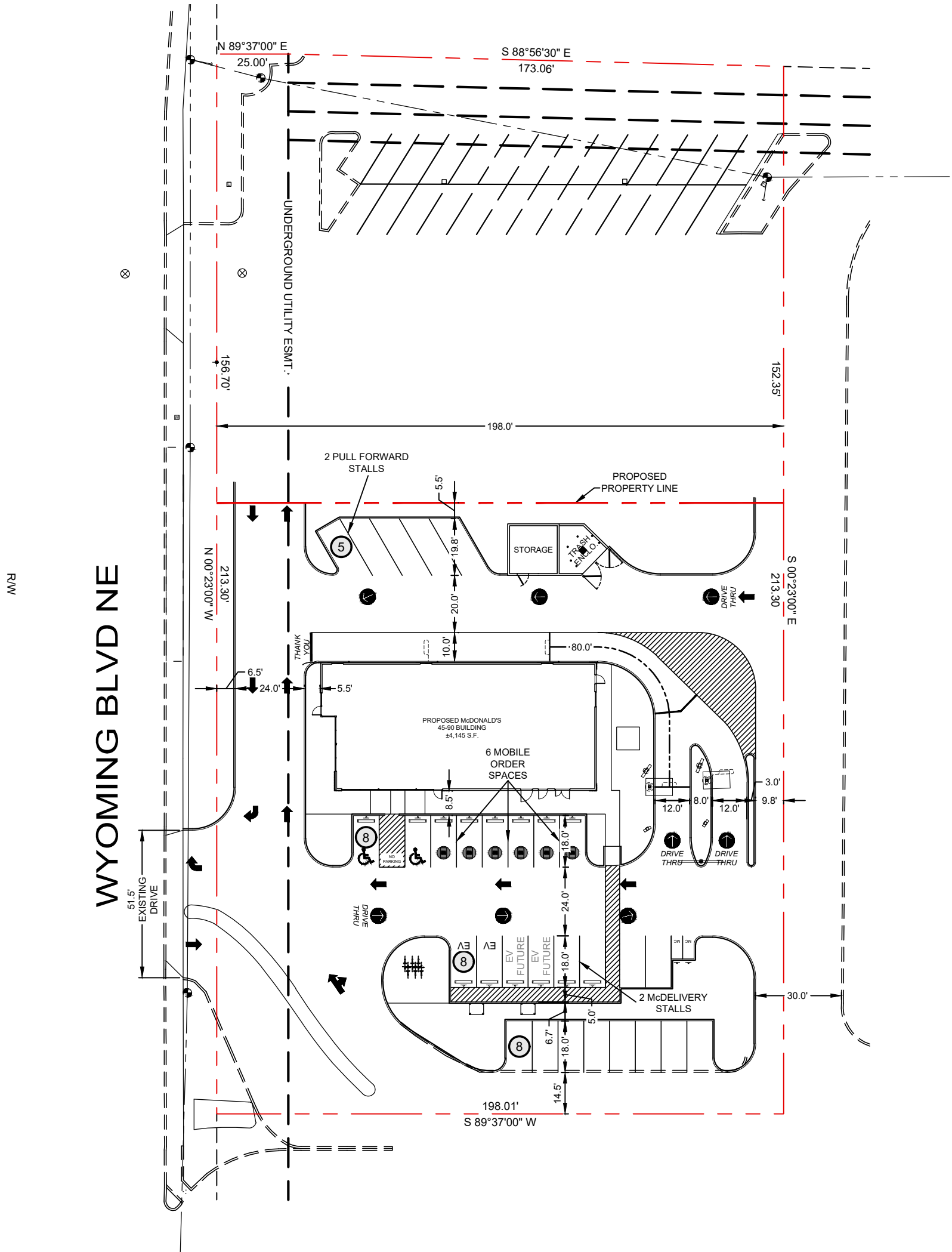

**\*\*NOTE\*\***  
**PRELIMINARY FOR REVIEW ONLY - NOT FOR CONSTRUCTION**

ALL DIMENSIONS SHALL BE FIELD VERIFIED. AN ATTEMPT TO ACCURATELY REPRESENT FIELD CONDITIONS HAS BEEN MADE BY THE USE OF DEVELOPER SURVEY FILE SHOWING THE PROPERTY BOUNDARY, AS WELL AS THE USE OF A SCALED AERIAL (GOOGLE EARTH IMAGE). IN THE EVENT OF A DISCREPANCY, SKYLINE CIVIL GROUP SHALL BE NOTIFIED ASAP SO AN ALTERNATE DESIGN OR PHYSICAL SURVEY DATA IN CAD FORMAT BY A LICENSED PROFESSIONAL LAND SURVEYOR MAY BE PROVIDED.

**©COPYRIGHT**  
 This drawing is the confidential and proprietary property of McDonald's USA, LLC and shall not be copied or reproduced without written authorization. The contract document was prepared for use on this specific site in conjunction with its issue date and are not suitable for use on a different site or at a later time. Use of these drawings for reference or example on another project requires the services of properly licensed architects and engineers. Reproduction of the contract documents for reuse on another project is not authorized.

**Conceptual New Build Option B - McDonald's L/C: 30-0280**  
 Wyoming BLVD and Menaul BLVD - Albuquerque, Bernalillo County, NM 03/31/2026



Skyline Civil Group, LLC  
 Stephen T. Marcum, P.E., AZ, CO, KS, IA, NM, NV, OK, TX  
 Tel: (432) 685-1226  
 www.skylinecivilgroup.com  
 Lubbock Address: 4414 82nd Street, STE 212-140 Lubbock, TX 79424  
 Midland Address: 3323 N. Midland Drive, STE 113-166 Midland, TX 79707

