



City of Albuquerque

P.O. BOX 1293 ALBUQUERQUE, NEW MEXICO 87103

February 3, 2003

John Andrews, PE
The Larkin Group, Inc
8500 Menaul Blvd NE, Suite A-440
Albuquerque, NM 87112

Re: TVI NW Campus Off-Site Improvements Plan Revision dated 11-26-02
Engineer's Stamp not signed or dated (A10/D3)
CPN 683981

Dear Mr. Andrews,

Based upon the information provided in your submittal dated 12-23-02 and signed by Bob Gay of NMUI on 12-20-02, the above referenced revision is approved for Work Order change order.

If you have any questions, you can contact me at 924-3986.

Sincerely,

Bradley L. Bingham, PE
Sr. Engineer, Planning Dept.
Development and Building Services

C: Kevin Broderick, CoA
file

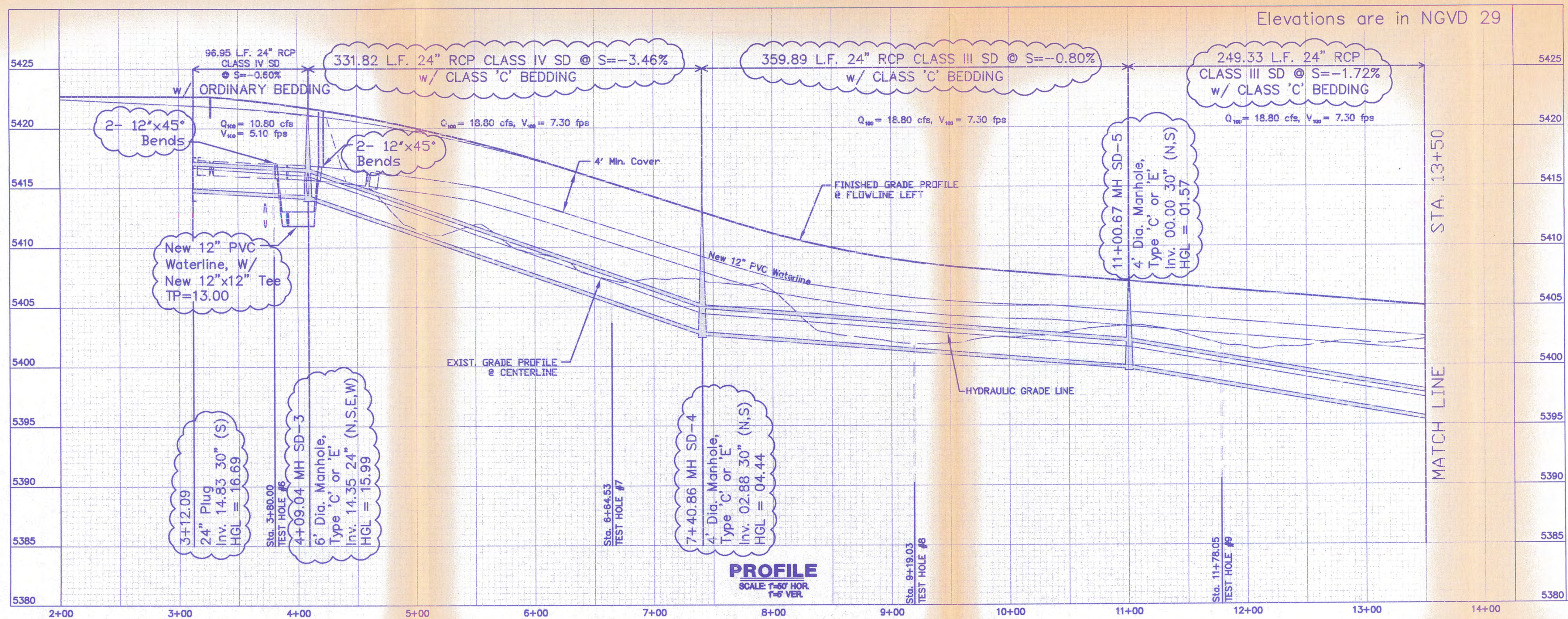
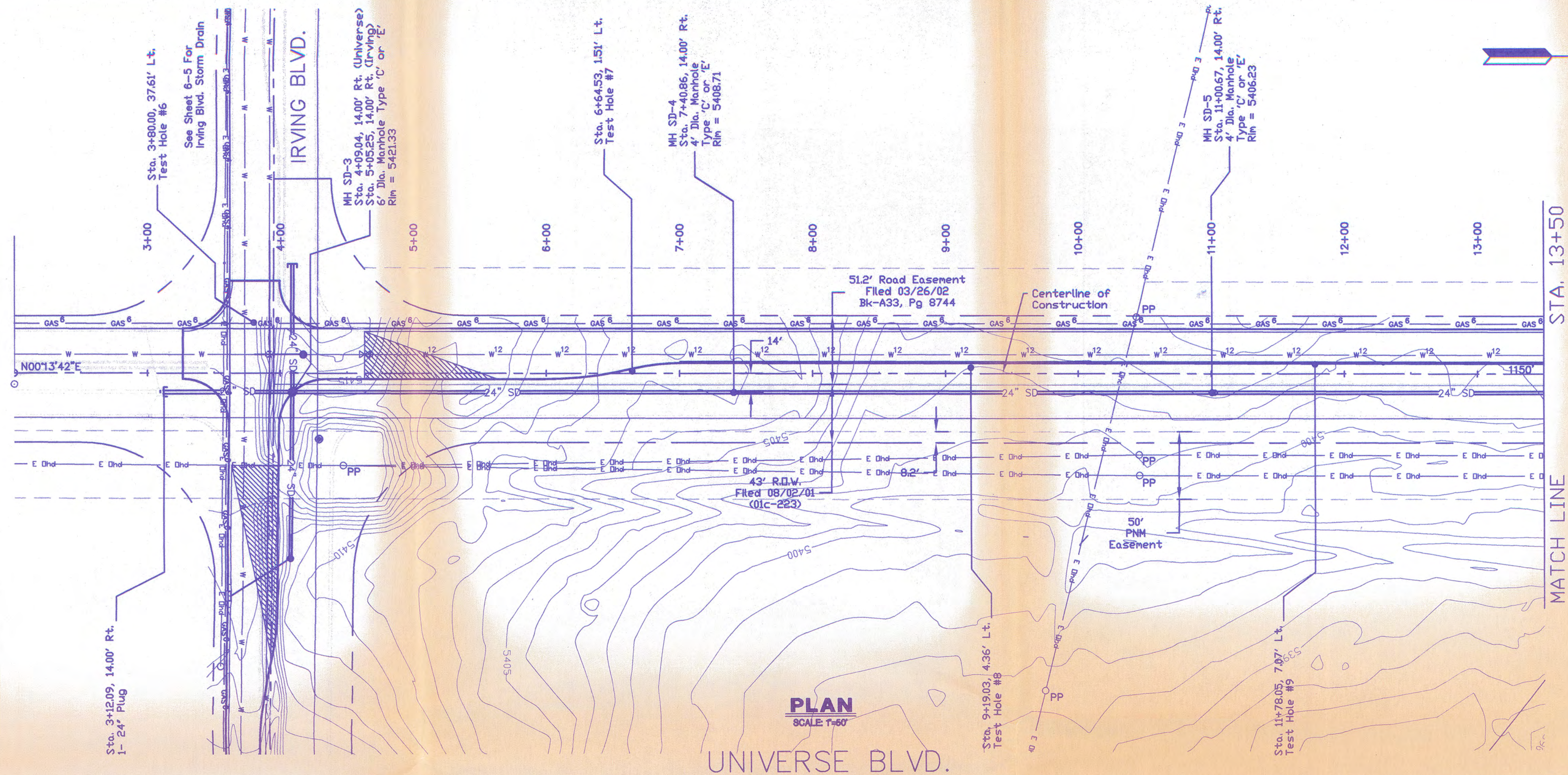

NOTE:
Contractor shall
confirm revisions
to 12" Waterline
are acceptable to
NMUI.



CUSTER • BASARICH • ARCHITECTS
ARCHITECTURE • FACILITIES PLANNING
1400 CENTRAL AVENUE SE • SUITE 3000
ALBUQUERQUE • NEW MEXICO • 87106
PH(505)765-1020 • FAX(505)766-9205
E-MAIL ADDRESS: www.cblarchitects.com



LARKIN GROUP, INC.
CONSULTING ENGINEERS AND SURVEYORS
8500 MENAUL BLVD. NE A-440
(505) 275-7500

CITY OF ALBUQUERQUE
PUBLIC WORKS DEPARTMENT
ENGINEERING DIVISION
TITLE: TVI NORTHWEST SITE-OFFSITE IMPROVEMENTS
UNIVERSE BLVD.
STORM DRAIN PLAN & PROFILE

Design Review Committee: [Signature] Approval: [Signature]
DEC 23 2002
HYDROLOGY SECTION

City Project No. 6839.81 Zone Map No. A-10 Sheet 6-1 Of 6-6
REVISI ON S
DESIGNED BY: R.W.H. DATE: JUNE 2002
DRAWN BY: R.J.S. DATE: JUNE 2002
CHECKED BY: J.A.A. DATE: JUNE 2002

SURVEY INFORMATION		BENCH MARKS		AS BUILT INFORMATION	
NO.	BY	DATE	CONTRACTOR	WORK	DATE
1			Concrete Post. From the Intersection of Paradise Blvd. And Universe Blvd. Go North 1.9 Miles along the Overhead Electric Power Line to the Bernalillo County and Sandoval County line, Go East 0.25 Miles and South 260 Feet To Station.	CONTRACTOR	DATE
2				REVISIONS	DATE
3				REVISIONS	DATE
4				REVISIONS	DATE
5				REVISIONS	DATE
6				REVISIONS	DATE
7				REVISIONS	DATE

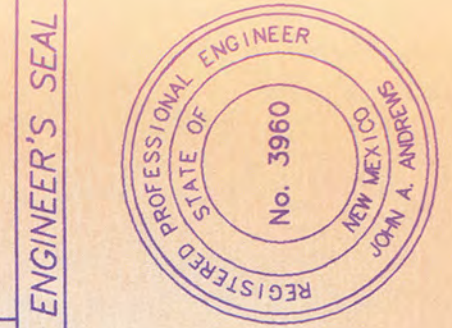

ENGINEER'S SEAL		REVISIONS	
NO.	DATE	BY	REMARKS
1	11/26/02	R.S.	Revised Storm Drain
2			
3			
4			

MICRO-FILM INFORMATION	
NO.	DATE
1	
2	
3	
4	
5	
6	
7	

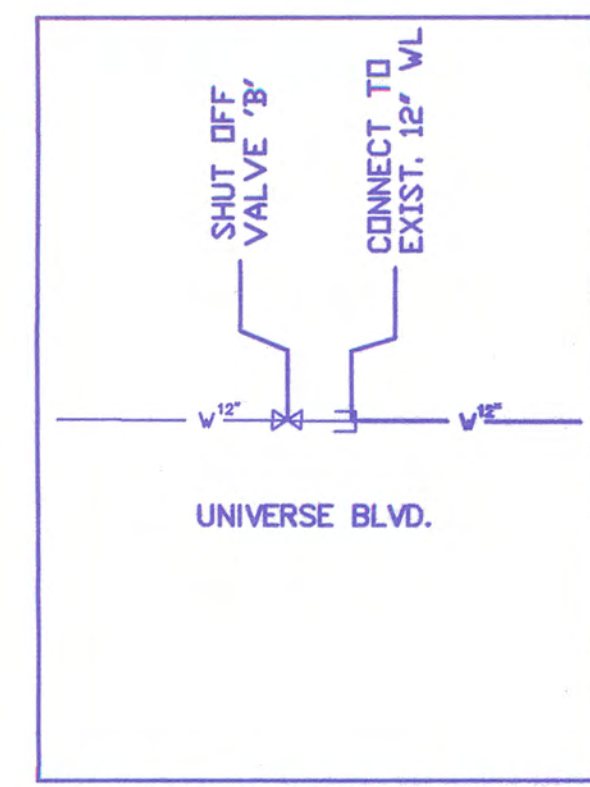
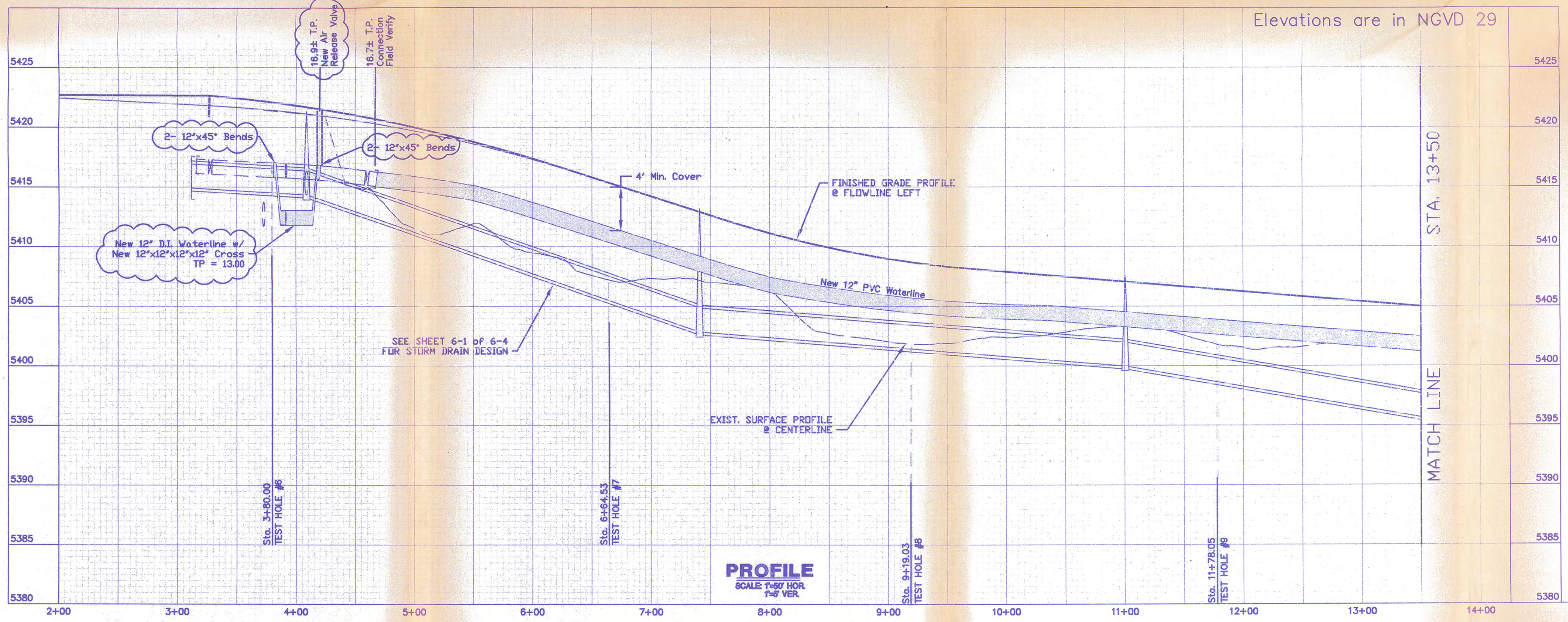
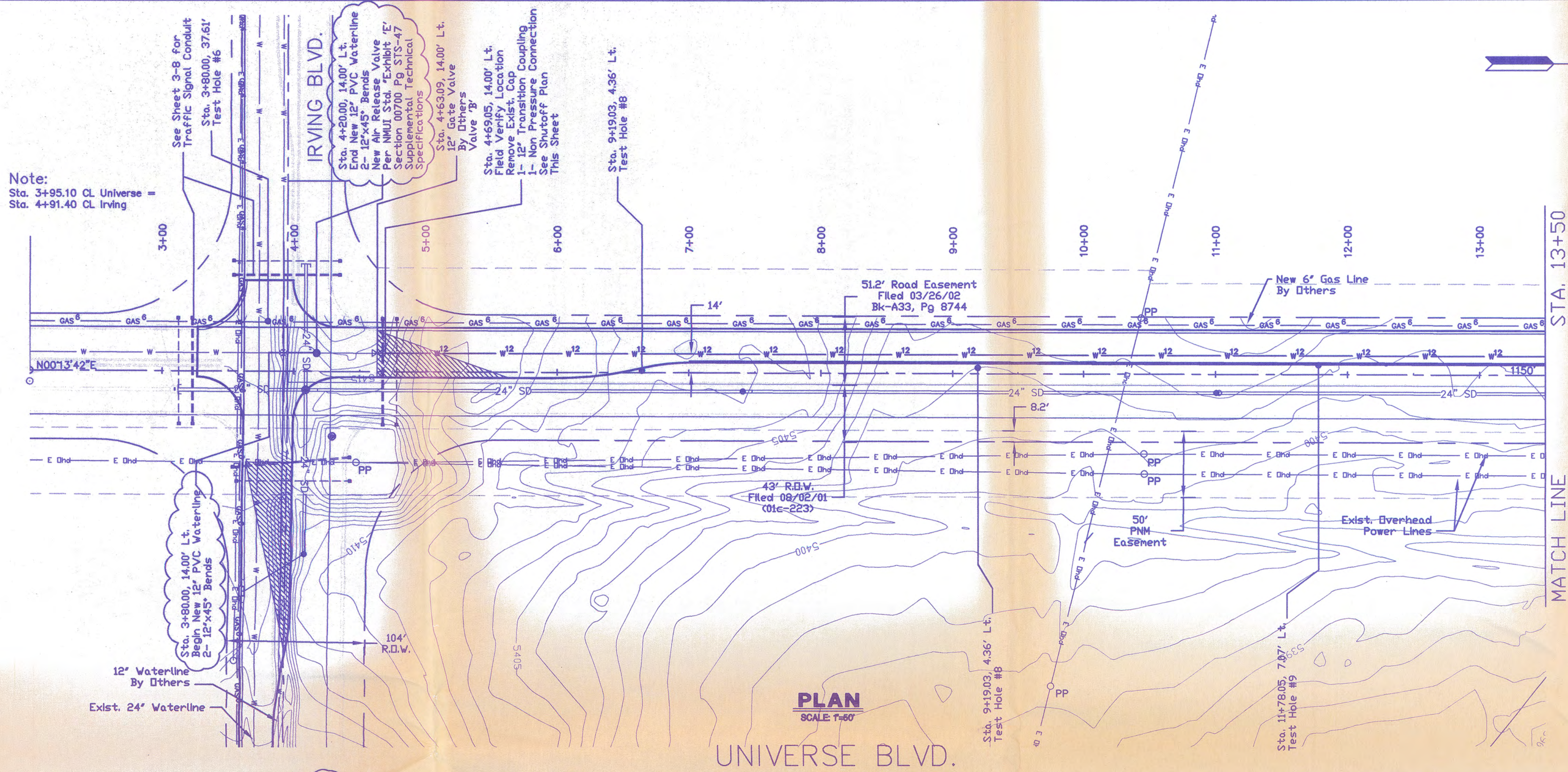

Notify New Mexico Utilities (N.M.U.I.), Water Systems five (5) working days in advance of needing execution of water shut off plan. Only (N.M.U.I.) Water Systems' personnel are authorized to operate valves.

NOTE: Contractor shall field verify horizontal and vertical location of existing stubout prior to construction of new waterline

WATERLINE LOWERING AT IRVING SHALL BE DUCTILE IRON USING MEGALUG CONNECTIONS

New Mexico Utilities, Inc. 12-20-02 Date

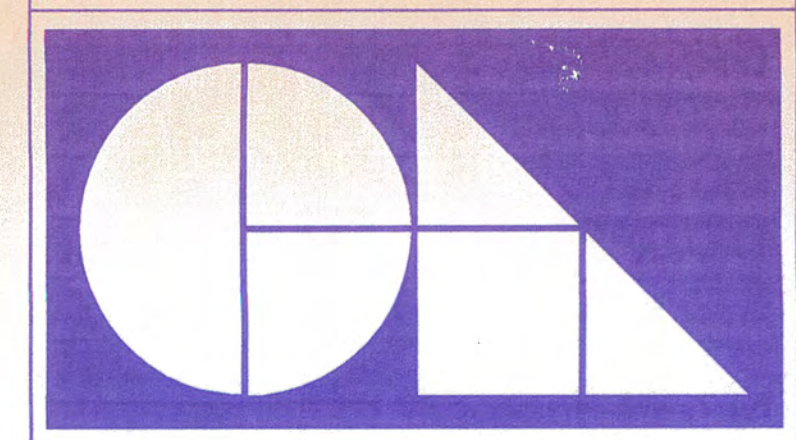

ARCHITECTURE • FACILITIES PLANNING
1400 CENTRAL AVENUE SE • SUITE 3000
ALBUQUERQUE • NEW MEXICO • 87106
PH(505)765-1020 • FAX(505)766-9205
E-MAIL ADDRESS • www.cblarchitects.com



NEW MEXICO UTILITIES, INC.			
TITLE: TVI NORTHWEST SITE-OFFSITE IMPROVEMENTS UNIVERSE BLVD.			
WATER & SANITARY SEWER PLAN & PROFILE			
Design Review Committee	City Engineer Approval	Mo./Day/Yr.	Mo./Day/Yr.
DEC 23 2002			
HYDROLOGY SECTION			
City Project No. 6839.81	Zone Map No. A-10	Sheet 5-1	Of 5-6

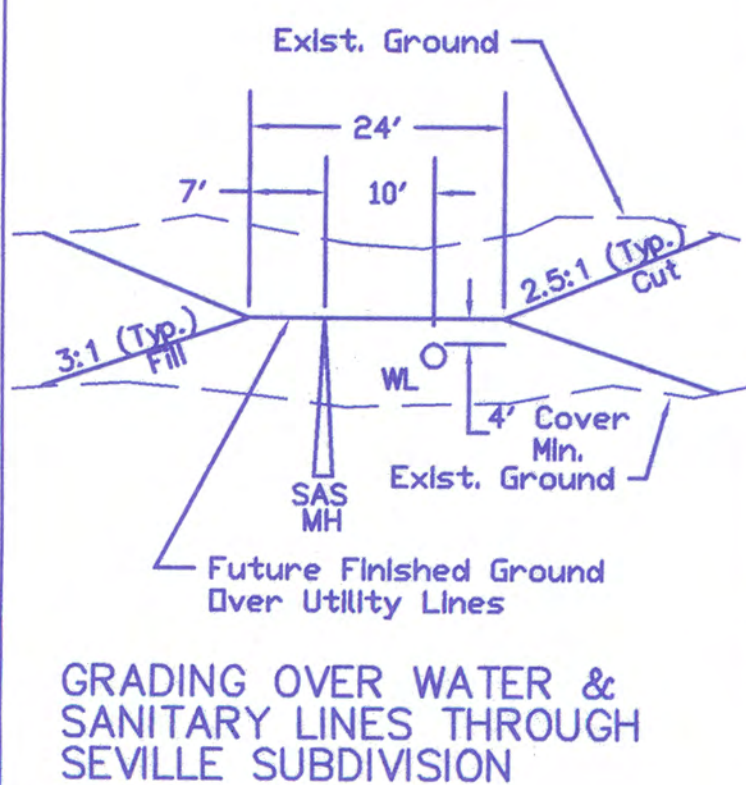
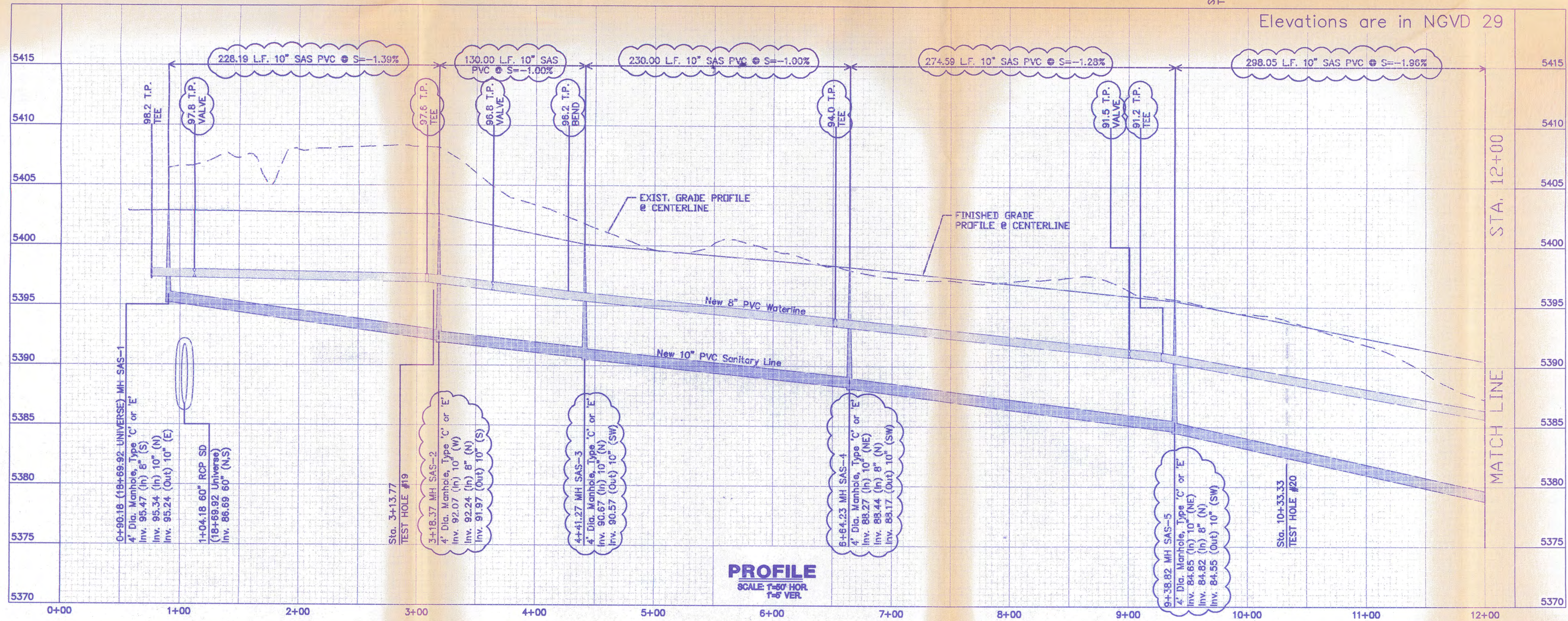
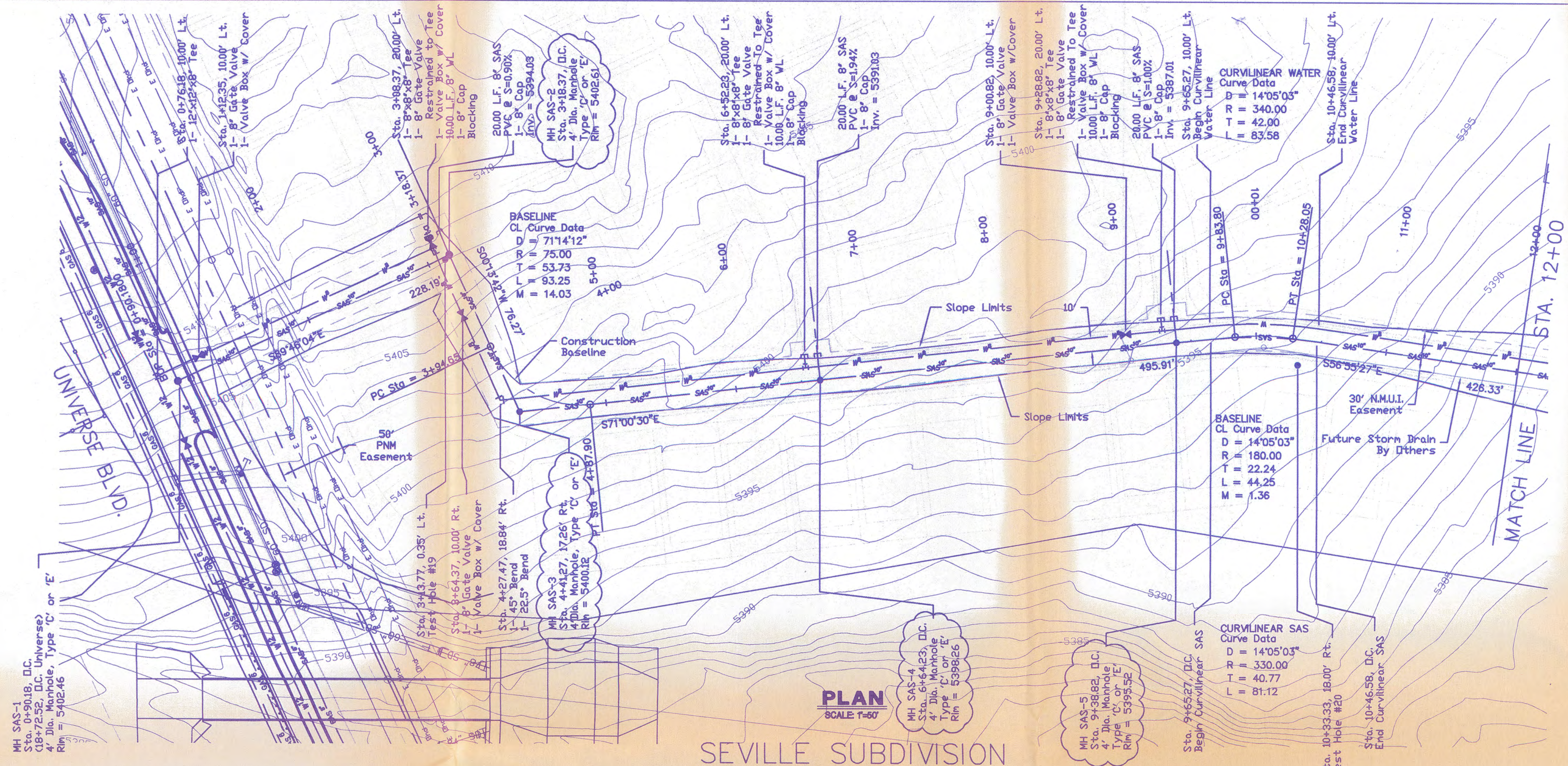

<p>CUSTER • BASARICH • ARCHITECTS ARCHITECTURE • FACILITIES PLANNING 1400 CENTRAL AVENUE SE • SUITE 3000 ALBUQUERQUE • NEW MEXICO • 87106 PH(505)765-1020 • FAX(505)766-9205 E-MAIL ADDRESS: www.cblarchitects.com</p>		<p>LARKIN GROUP CONSULTING ENGINEERS AND SURVEYORS 8500 MENAUL BLVD. NE A-440 (505) 275-7500</p>																																																																	
<p>NEW MEXICO UTILITIES INC.</p> <p>TITLE: TVI NORTHWEST SITE-OFFSITE IMPROVEMENTS SEVILLE SUBDIVISION WATER & SANITARY SEWER PLAN & PROFILE</p>		<p>DESIGNED BY: R.W.M. DATE: JUNE 2002 DRAWN BY: R.J.S. DATE: JUNE 2002 CHECKED BY: J.A.A. DATE: JUNE 2002</p>																																																																	
<p>City Project No. 6839.81 Zone Map No. A-10</p>		<p>Sheet 5-4 Of 5-6 26 OF 48</p>																																																																	
<p>REVISIONS</p> <table border="1"> <thead> <tr> <th>NO.</th> <th>DATE</th> <th>REMARKS</th> <th>BY</th> </tr> </thead> <tbody> <tr> <td>1</td> <td>11/27/02</td> <td>Revised SD and WL Per Seville Plan</td> <td>PLAN</td> </tr> <tr> <td>2</td> <td></td> <td></td> <td>BY</td> </tr> <tr> <td>3</td> <td></td> <td></td> <td>BY</td> </tr> <tr> <td>4</td> <td></td> <td></td> <td>BY</td> </tr> <tr> <td>5</td> <td></td> <td></td> <td>BY</td> </tr> <tr> <td>6</td> <td></td> <td></td> <td>BY</td> </tr> <tr> <td>7</td> <td></td> <td></td> <td>BY</td> </tr> </tbody> </table>		NO.	DATE	REMARKS	BY	1	11/27/02	Revised SD and WL Per Seville Plan	PLAN	2			BY	3			BY	4			BY	5			BY	6			BY	7			BY	<p>AS BUILT INFORMATION</p> <table border="1"> <thead> <tr> <th>NO.</th> <th>DATE</th> <th>REMARKS</th> <th>BY</th> </tr> </thead> <tbody> <tr> <td>1</td> <td></td> <td></td> <td>BY</td> </tr> <tr> <td>2</td> <td></td> <td></td> <td>BY</td> </tr> <tr> <td>3</td> <td></td> <td></td> <td>BY</td> </tr> <tr> <td>4</td> <td></td> <td></td> <td>BY</td> </tr> <tr> <td>5</td> <td></td> <td></td> <td>BY</td> </tr> <tr> <td>6</td> <td></td> <td></td> <td>BY</td> </tr> <tr> <td>7</td> <td></td> <td></td> <td>BY</td> </tr> </tbody> </table>		NO.	DATE	REMARKS	BY	1			BY	2			BY	3			BY	4			BY	5			BY	6			BY	7			BY
NO.	DATE	REMARKS	BY																																																																
1	11/27/02	Revised SD and WL Per Seville Plan	PLAN																																																																
2			BY																																																																
3			BY																																																																
4			BY																																																																
5			BY																																																																
6			BY																																																																
7			BY																																																																
NO.	DATE	REMARKS	BY																																																																
1			BY																																																																
2			BY																																																																
3			BY																																																																
4			BY																																																																
5			BY																																																																
6			BY																																																																
7			BY																																																																

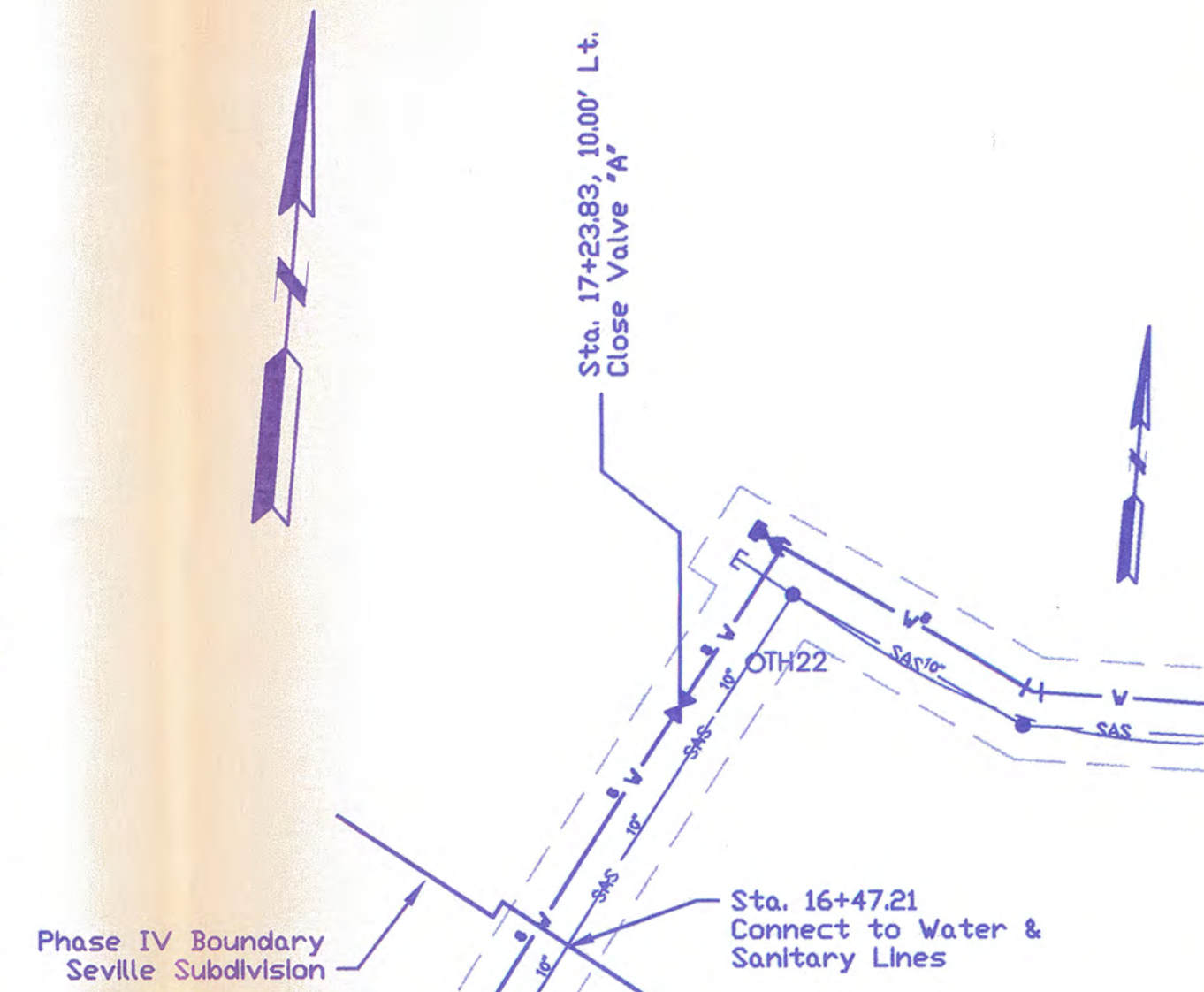
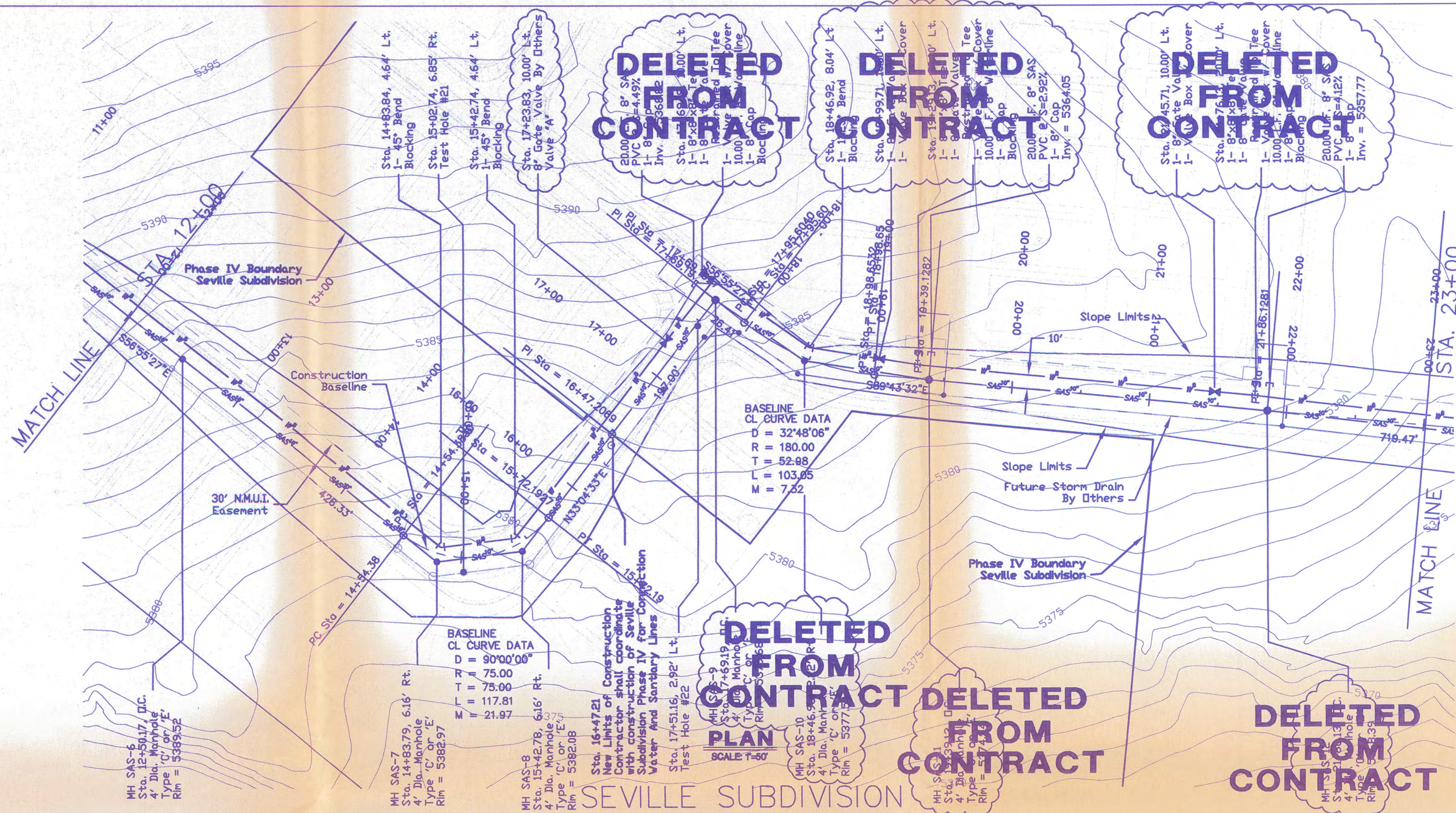

WATER SHUTOFF PLAN

Notify New Mexico Utilities (N.M.U.I.), Water Systems five (5) working days in advance of needing execution of water shut off plan. Only N.M.U.I. Water Systems' personnel are authorized to operate valves.

NOTE:
Contractor shall coordinate construction with Phase IV of Seville Subdivision and field verify horizontal and vertical location of stubouts prior to construction of new sanitary & waterline

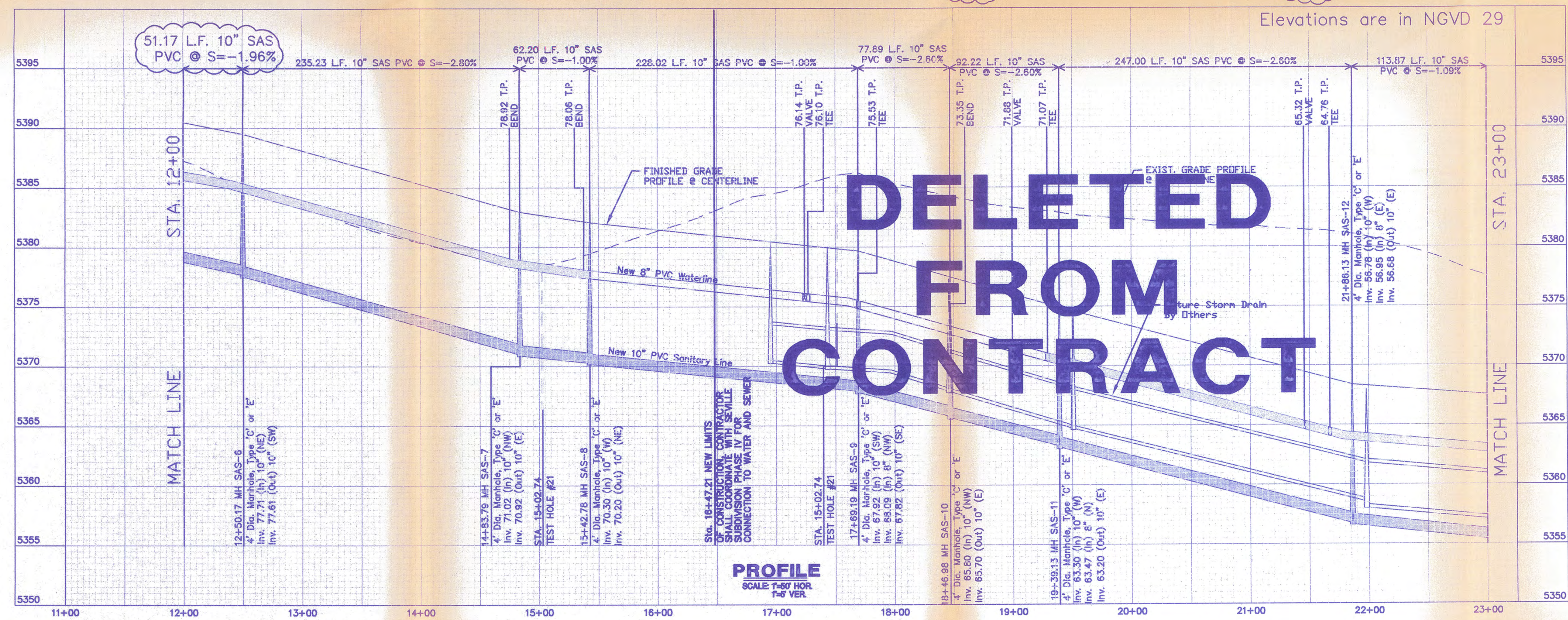

CUSTER • BASARICH • ARCHITECTS

ARCHITECTURE • FACILITIES PLANNING
1400 CENTRAL AVENUE SE • SUITE 3000
ALBUQUERQUE • NEW MEXICO • 87106
PH(505)765-1020 • FAX(505)766-9205
E-MAIL ADDRESS • www.cblarchitects.com

LARKIN GROUP, INC.
CONSULTING ENGINEERS AND SURVEYORS
8500 MENAUL BLVD. NE A-440
(505) 275-7500

DESIGNED BY: R.W.M.
DRAWN BY: R.J.S.
CHECKED BY: J.A.A.

DATE: JUNE 2002
DATE: JUNE 2002
DATE: JUNE 2002

DESIGN

NO. 1
DATE 07/15/02
REMARKS DELETED WORK IN PHASE IV

BY R.S.

NEW MEXICO UTILITIES INC.

TITLE: TVI NORTHWEST SITE-OFFSITE IMPROVEMENTS
SEVILLE SUBDIVISION
WATER & SANITARY SEWER PLAN & PROFILE

Design Review Committee City Engineer Approval Mo./Day/Yr. Mo./Day/Yr.

City Project No. 6839.81 Zone Map No. A-10 Sheet 5-5.1 5-6

SURVEY INFORMATION			BENCH MARKS			AS BUILT INFORMATION		
FIELD NOTES			CONTRACTOR			CONTRACTOR		
NO.	DATE	BY	NO.	DATE	BY	NO.	DATE	BY
1			1			1		
2			2			2		
3			3			3		
4			4			4		
5			5			5		
6			6			6		
7			7			7		