

CITY OF ALBUQUERQUE

Planning Department
Alan Varela, Director



Mayor Timothy M. Keller

April 3, 2023

Ron Hensley, P.E.
THE Group
300 Branding Iron Rd. SE
Rio Rancho, NM 87124

RE: SAMS Academy
6441 Ventana Rd. N.W.
Permanent C.O. - Accepted
Engineer's Certification Date: 12/30/22
Engineer's Stamp Date: 06/10/21
Hydrology File: A10D010

Dear Mr. Hensley:

PO Box 1293

Based on the Certification received 04/03/2023 and a site photos sent on 03/31/2023, this letter serves as a "green tag" from Hydrology Section for a Permanent Certificate of Occupancy to be issued by the Building and Safety Division.

Albuquerque

If you have any questions, please contact me at 924-3995 or rbrissette@cabq.gov.

NM 87103

Sincerely,

Renée C. Brissette

www.cabq.gov

Renée C. Brissette, P.E. CFM
Senior Engineer, Hydrology
Planning Department



City of Albuquerque

Planning Department

Development & Building Services Division

DRAINAGE AND TRANSPORTATION INFORMATION SHEET (REV 11/2018)

Project Title: SAMS Academy **Building Permit #:** _____ **Hydrology File #:** B10D010
DRB#: _____ **EPC#:** _____ **Work Order#:** _____
Legal Description: TRACT A-2 BULK LAND PLAT FOR TRACTS A-1 & A-2 (A REPLAT OF TRACT A, VENTANA RANCH)
City Address: 6441 VENTANA RD. N.W.

Applicant: THE Group **Contact:** Ron Hensley
Address: 300 Branding Iron Rd. SE, Rio Rancho, NM 87124
Phone#: 505-410-1622 **Fax#:** _____ **E-mail:** ron@thegroup.cc
Owner: _____ **Contact:** _____
Address: _____
Phone#: _____ **Fax#:** _____ **E-mail:** _____

TYPE OF SUBMITTAL: _____ PLAT (____# OF LOTS) _____ RESIDENCE ☒ DRB SITE _____ ADMIN SITE

IS THIS A RESUBMITTAL?: ☒ Yes _____ No

DEPARTMENT: _____ TRAFFIC/ TRANSPORTATION ☒ HYDROLOGY/ DRAINAGE

Check all that Apply:

TYPE OF SUBMITTAL:

- ☒ ENGINEER/ARCHITECT CERTIFICATION
- _____ PAD CERTIFICATION
- _____ CONCEPTUAL G & D PLAN
- _____ GRADING PLAN
- _____ DRAINAGE MASTER PLAN
- _____ DRAINAGE REPORT
- _____ FLOODPLAIN DEVELOPMENT PERMIT APPLIC
- _____ ELEVATION CERTIFICATE
- _____ CLOMR/LOMR
- _____ TRAFFIC CIRCULATION LAYOUT (TCL)
- _____ TRAFFIC IMPACT STUDY (TIS)
- _____ OTHER (SPECIFY) _____
- _____ PRE-DESIGN MEETING?

TYPE OF APPROVAL/ACCEPTANCE SOUGHT:

- _____ BUILDING PERMIT APPROVAL
- ☒ CERTIFICATE OF OCCUPANCY
- _____ PRELIMINARY PLAT APPROVAL
- _____ SITE PLAN FOR SUB'D APPROVAL
- _____ SITE PLAN FOR BLDG. PERMIT APPROVAL
- _____ FINAL PLAT APPROVAL
- _____ SIA/ RELEASE OF FINANCIAL GUARANTEE
- _____ FOUNDATION PERMIT APPROVAL
- _____ GRADING PERMIT APPROVAL
- _____ SO-19 APPROVAL
- _____ PAVING PERMIT APPROVAL
- _____ GRADING/ PAD CERTIFICATION
- _____ WORK ORDER APPROVAL
- _____ CLOMR/LOMR
- _____ FLOODPLAIN DEVELOPMENT PERMIT
- _____ OTHER (SPECIFY) _____

DATE SUBMITTED: 4/02/23 **By:** THE Group / Ron Hensley

COA STAFF:

ELECTRONIC SUBMITTAL RECEIVED: _____

FEE PAID: _____



The **H**ENSLEY **E**NGINEERING **G**ROUP

April 3, 2023

City of Albuquerque
PO Box 1293
Albuquerque, NM 87103

Re: A10D010 SAMS Academy

The outstanding items noted in the Temp. CO have been completed.

Below are photos that the deficiencies have been completed

1. Steel plates on the sidewalk culverts installed.
2. Expose the storm pipe from the interior court yard in stormwater quality pond.



Ron E. Hensley

Ron E. Hensley P.E.

ron@thegroup.cc

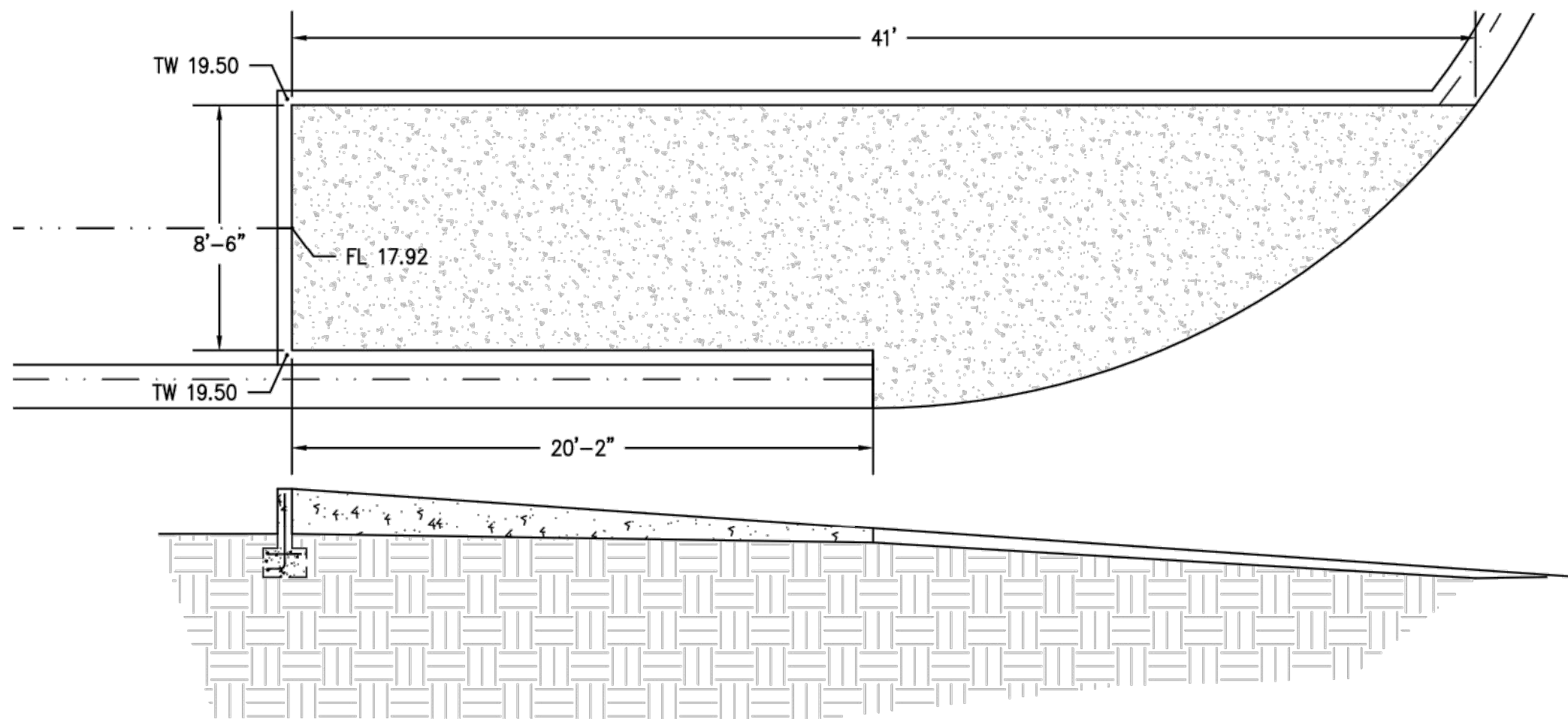

1. **OUTFALL STRUCTURE**
Scale: 1"=5'

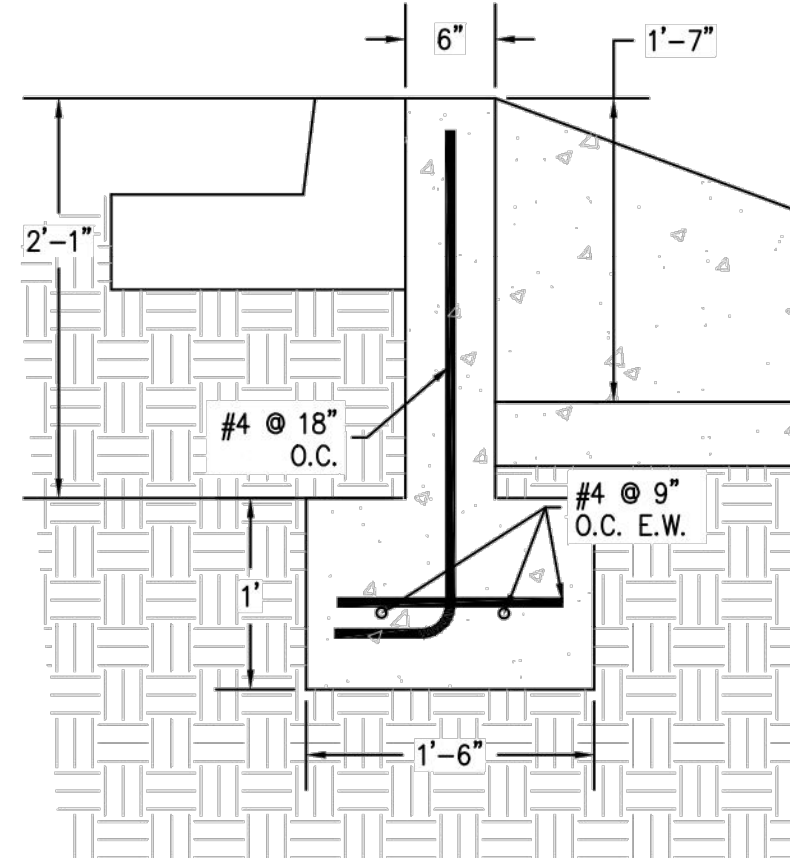

2. **OUTFALL WALL SECTION**
Scale: 1"=1'



FIRM MAP NO. 35001C0103H



VICINITY MAP B-10-Z

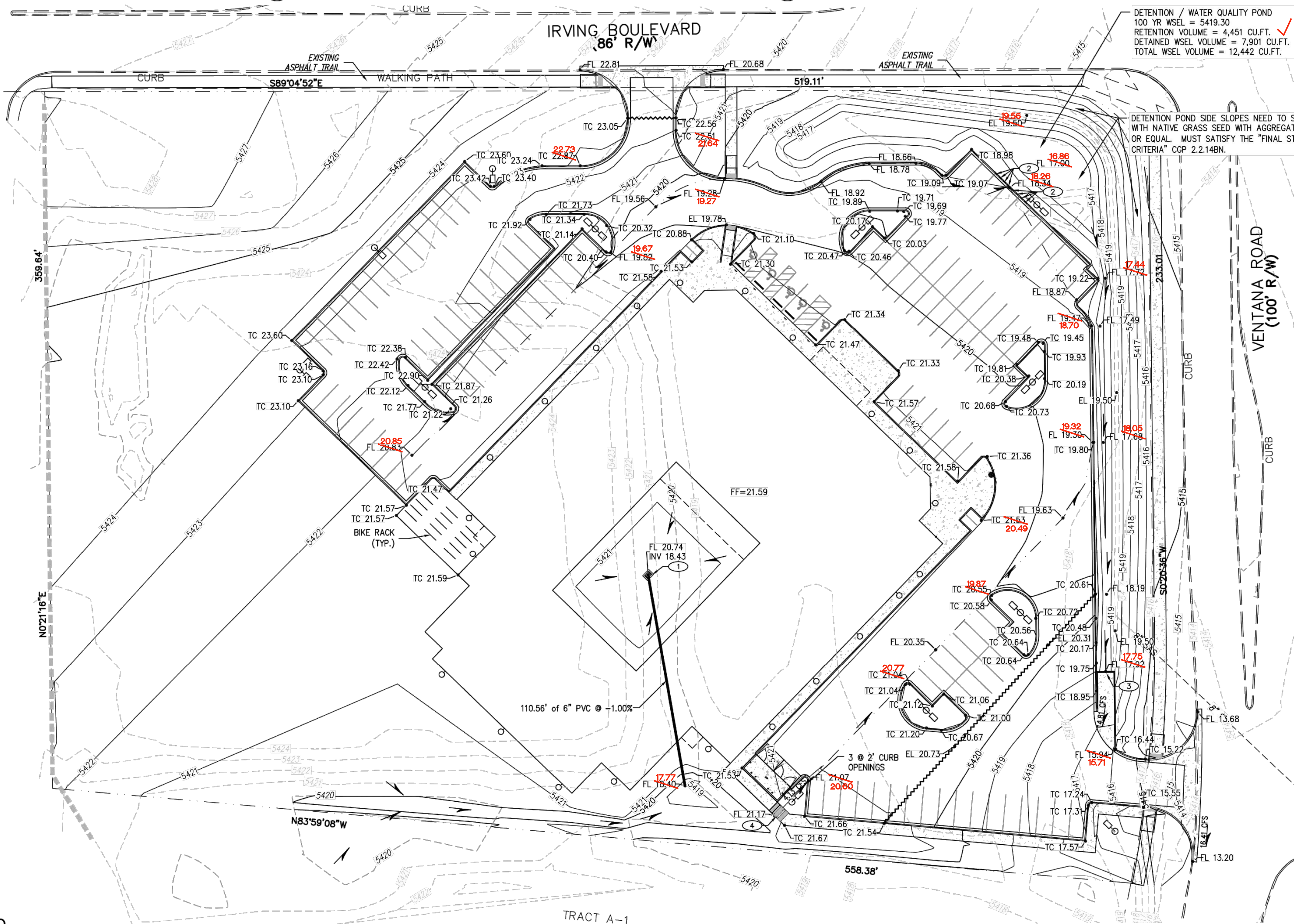

DRAINAGE CERTIFICATION
I, **RON E. HENSLEY**, N.M.P.E. 21850, OF THE FIRM **THE GROUP**, HEREBY CERTIFY THAT THIS PROJECT HAS BEEN GRADED READY FOR BUILDING PERMIT IN SUBSTANTIAL COMPLIANCE WITH AND IN ACCORDANCE WITH THE DESIGN INTENT OF THE APPROVED PLAN DATED **6/10/2021**, THE RECORD INFORMATION EDITED ONTO THE ORIGINAL DESIGN DOCUMENT HAS BEEN OBTAINED BY **TOM PATRICK**, N.M.P.S. 12881, OF THE FIRM **COMMUNITY SCIENCES CORP.** I FURTHER CERTIFY THAT I HAVE PERSONALLY VISITED THE PROJECT SITE ON **12/28/2022**, AND HAVE DETERMINED BY VISUAL INSPECTION THAT THE SURVEY DATA PROVIDED IS REPRESENTATIVE OF ACTUAL SITE CONDITIONS AND IS TRUE AND CORRECT TO THE BEST OF MY KNOWLEDGE AND BELIEF. THIS CERTIFICATION IS SUBMITTED IN SUPPORT OF A REQUEST FOR CERTIFICATE OF OCCUPANCY. THE RECORD INFORMATION PRESENTED HEREON IS NOT NECESSARILY COMPLETE AND INTENDED ONLY TO VERIFY SUBSTANTIAL COMPLIANCE OF THE GRADING AND DRAINAGE ASPECTS OF THIS PROJECT. THOSE RELYING ON THIS RECORD DOCUMENT ARE ADVISED TO OBTAIN INDEPENDENT VERIFICATION OF ITS ACCURACY BEFORE USING IT FOR ANY OTHER PURPOSE.

EROSION CONTROL NOTES

1. CONTRACTOR IS RESPONSIBLE FOR OBTAINING A TOPSOIL DISTURBANCE PERMIT PRIOR TO BEGINNING WORK.
2. CONTRACTOR IS RESPONSIBLE FOR MAINTAINING RUN-OFF ON SITE DURING CONSTRUCTION.
3. CONTRACTOR IS RESPONSIBLE FOR CLEANING ALL SEDIMENT THAT GETS INTO EXISTING RIGHT-OF-WAY.
4. REPAIR OF DAMAGED FACILITIES AND CLEANUP OF SEDIMENT ACCUMULATIONS ON ADJACENT PROPERTIES AND IN PUBLIC FACILITIES IS THE RESPONSIBILITY OF THE CONTRACTOR.
5. ALL EXPOSED EARTH SURFACES MUST BE PROTECTED FROM WIND AND WATER EROSION PRIOR TO FINAL (CITY) ACCEPTANCE OF ANY PROJECT.

LEGEND

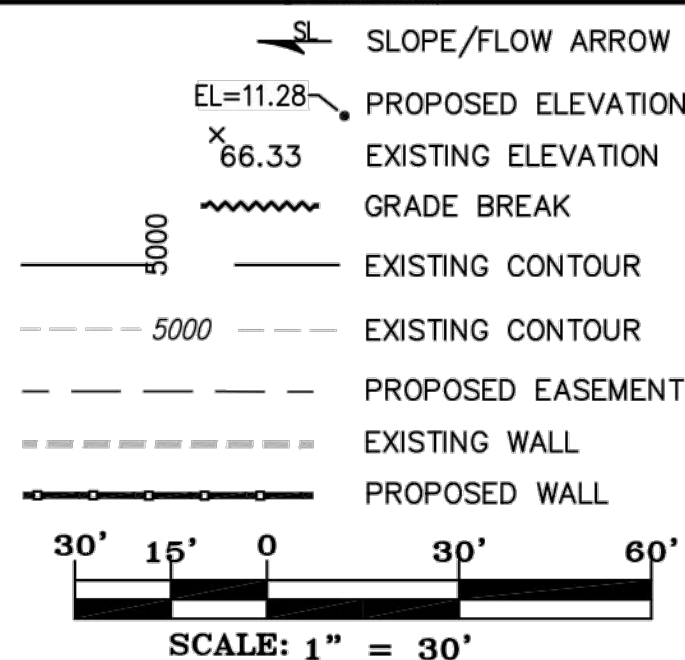

GENERAL NOTES

- A. ALL WORK DETAILED ON THESE PLANS TO BE PERFORMED UNDER THIS CONTRACT SHALL, EXCEPT AS OTHERWISE STATED OR PROVIDED HEREIN, BE CONSTRUCTED IN ACCORDANCE WITH THE CITY OF ALBUQUERQUE STANDARD SPECIFICATIONS FOR PUBLIC WORKS CONSTRUCTION, 1986 EDITION, UPDATE NO. 8.
- B. ANY EROSION PROTECTION SPECIFIED ON THIS PLAN IS THE MINIMUM RECOMMENDED. THE OWNER IS ENCOURAGED TO INCORPORATE EROSION RESISTANT LANDSCAPING ON AREAS WHERE EROSION MAY OCCUR SUCH AS SLOPES AND SWALES. THE OWNER IS RESPONSIBLE FOR THE INSTALLATION AND MAINTENANCE OF ALL EROSION CONTROL FEATURES NECESSARY TO PRESERVE THE DESIGN INTENT OF THE GRADING PLAN.
- C. THE DRAINAGE INFRASTRUCTURE SHOWN ON THIS PLAN IS THE RESPONSIBILITY OF THE PROPERTY OWNER.
- D. ALL DISTURBED AREAS OUTSIDE THE BUILDING PAD MUST BE RESEEDING OR LANDSCAPED.
- E. TWO (2) WORKING DAYS PRIOR TO ANY EXCAVATION, CONTRACTOR MUST CONTACT LINE LOCATING SERVICE, (260-1990) FOR LOCATION OF EXISTING UTILITIES.
- F. PRIOR TO CONSTRUCTION, THE CONTRACTOR SHALL EXCAVATE AND VERIFY THE HORIZONTAL AND VERTICAL LOCATIONS OF ALL OBSTRUCTIONS AND EXISTING PAVEMENT. SHOULD A CONFLICT EXIST, THE CONTRACTOR SHALL NOTIFY THE ENGINEER OR SURVEYOR SO THAT THE CONFLICT CAN BE RESOLVED WITH A MINIMUM OF DELAY.

KEYED NOTES

1. TYPE "D" DROP INLET AREA DRAIN
2. 8 - 2' CURB OPENINGS
3. DISCHARGE WEIR AND SPILLWAY PER DETAIL 1/C1
4. 3 - SIDEWALK CULVERTS



CONSTRUCTION NOTES

THE ENGINEER HAS UNDERTAKEN LIMITED FIELD VERIFICATION OF THE LOCATION, DEPTH, SIZE, OR TYPE OF EXISTING UNDERGROUND UTILITY LINES. MAKES NO REPRESENTATION PERTAINING THERETO AND ASSUMES NO RESPONSIBILITY OR LIABILITY THEREFOR. THE CONTRACTOR SHALL INFORM ITSELF OF THE LOCATION OF ANY UTILITY LINE IN OR NEAR THE AREA OF THE WORK IN ADVANCE OF AND DURING EXCAVATION WORK. THE CONTRACTOR IS FULLY RESPONSIBLE FOR ANY AND ALL DAMAGE CAUSED BY ITS FAILURE TO LOCATE, IDENTIFY, AND PRESERVE ANY AND ALL EXISTING UTILITIES. THE CONTRACTOR SHALL COMPLY WITH STATE STATUTES, MUNICIPAL AND LOCAL ORDINANCES, RULES AND REGULATIONS PERTAINING TO THE LOCATION OF THESE LINES AND FACILITIES IN PLANNING AND CONDUCTING EXCAVATION, WHETHER BY CALLING OR NOTIFYING THE UTILITIES, COMPLYING WITH "BLUE STAKES" PROCEDURES, OR OTHERWISE.

THESE DRAWINGS DO NOT INCLUDE NECESSARY COMPONENTS FOR CONSTRUCTION SAFETY WHICH SHALL REMAIN THE RESPONSIBILITY OF THE CONTRACTOR.

THIS DOCUMENT, AND THE IDEAS AND DESIGNS INCORPORATED HEREIN, ARE INTENDED FOR USE ON THIS PROJECT AND IS NOT TO BE USED, IN WHOLE OR IN PART, FOR ANY OTHER PROJECT WITHOUT THE WRITTEN AUTHORIZATION OF THE GROUP. IN THE EVENT OF UNAUTHORIZED USE, THE USER ASSUMES ALL RESPONSIBILITY AND LIABILITY WHICH RESULTS.



DEVELOPMENT MANAGEMENT CONSULTANTS

PROFESSIONAL CONSTRUCTION MANAGERS & CONSULTING ENGINEERS

9320 Manaul Blvd. NE, ste. D
Albuquerque, NM 87112

DMC

Office: (505) 296-7100
Fax: (505) 296-7105



1. THIS SET OF DRAWINGS CONTAINS A WHOLE. IF IT IS THE SOLE CONTRACTOR INVOLVED IN THE PROJECT, THE CONTRACTOR SHALL BE RESPONSIBLE FOR THE PROTECTION OF THE DRAWINGS. EACH SHEET OF THE DRAWINGS SHALL BE PROTECTED BY A LOCKING DEVICE TO PREVENT UNAUTHORIZED REPRODUCTION OR ALTERATION. 2. DUE TO POTENTIAL INCONSISTENCIES DURING PLAN REVISIONS, THE CONTRACTOR SHALL VERIFY THE ACCURACY OF THE DRAWINGS TO VERIFY OR OBTAIN DIMENSIONS NOT RECOMMENDED.

PROJECT ADDRESS:
**6441 VENTANA RD. N.W.
ALBUQUERQUE, NM**

CLIENT'S NAME:
SAMS ACADEMY

DRAWING NAME:
GRADING PLAN

PROJECT NUMBER:
PERMIT
DRAWN BY:
REH
CHECKED BY:
REH / REH
DATE:
JUNE 10, 2021
SCALE:
AS NOTED
SHEET:
C 1