

Summary of Stillwater Elevations (FIS) report that accompanies this FIRM represent intended for flood insurance purposes. Elevations shown in the FIS report should be used for purposes of construction and/or

apply only landward of 0.0' from the FIRM. Elevation markers of this FIRM should be used in the Summary of Stillwater Elevations for this jurisdiction. Elevations shown in the FIS report should be used for purposes of construction and/or

cross sections and interpolated on hydraulic considerations for insurance purposes. Floodway boundaries shown in the Flood Insurance

may be protected by "flood protection measures" of the flood control structures for this

New Mexico State Plane, NAD 83, GRS80 spheroid. The State Plane zones used in the map result in slight positional differences. These differences do

the North American Vertical Datum compared to structure and local datum. For information, the National Geodetic Survey of 1929 and the National Geodetic Survey

**LEGEND**

Proposed Floodplain

Proposed Storm Drain

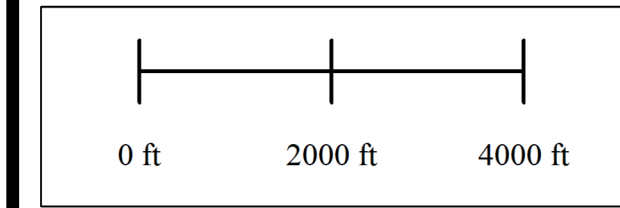

dmg

MARK GOODWIN & ASSOCIATES, P.A.  
CONSULTING ENGINEERS  
P.O. BOX 90606  
ALBUQUERQUE, NEW MEXICO 87199  
(505)828-2200, FAX (505)797-9539

1545000 FT

1540000 FT

1535000 FT

1530000 FT

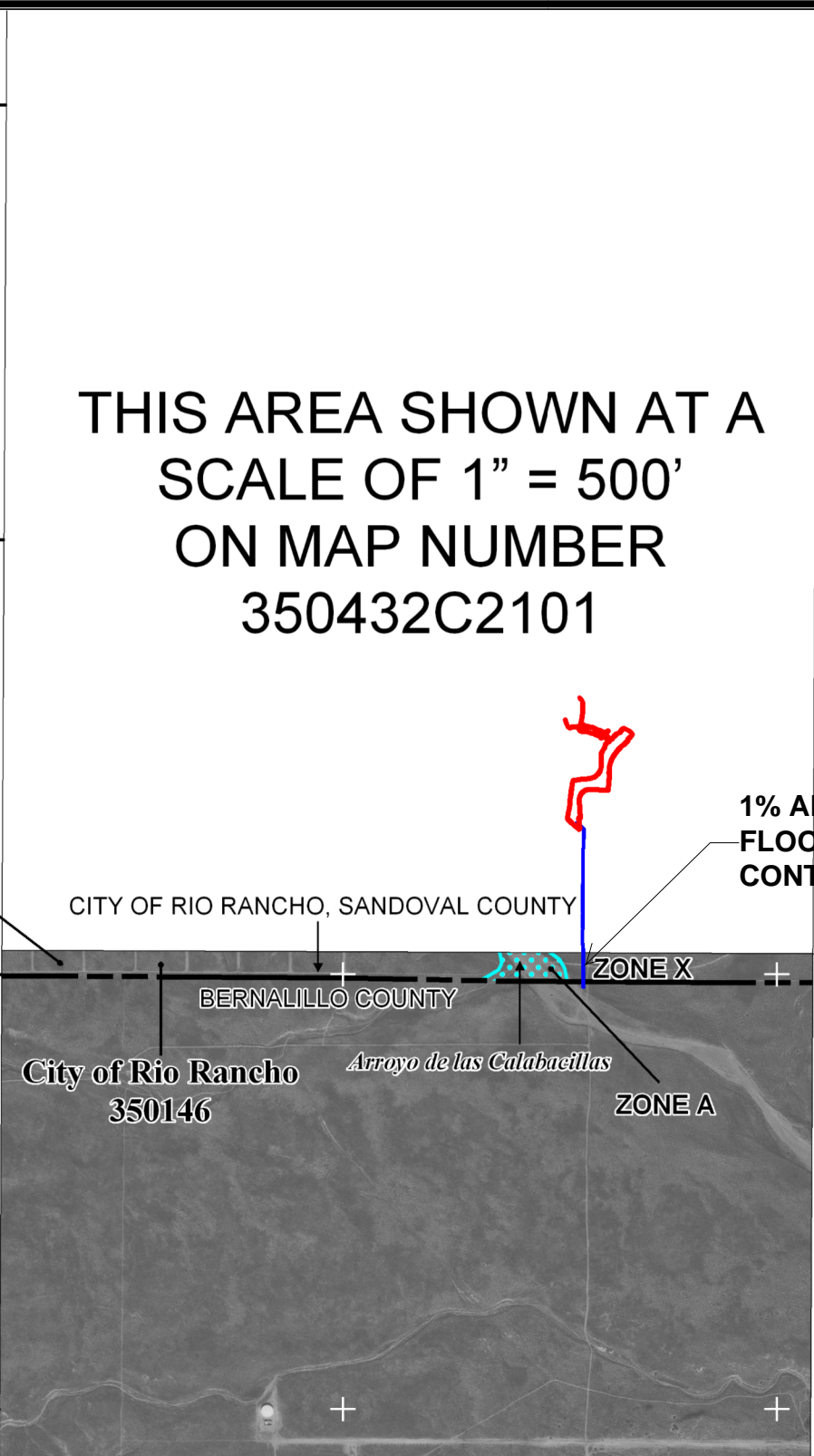

THIS ARE  
SCALE  
ON M/  
350

THIS ARE  
SCALE OF 1" = 50  
ON MAP NUMBER

NFIP

NATIONAL FLOOD INSURANCE PROGRAM

PANEL 2125D

**FIRM**  
FLOOD INSURANCE RATE MAP  
SANDOVAL COUNTY,  
NEW MEXICO  
AND INCORPORATED AREAS

PANEL 2125 OF 2225  
(SEE MAP INDEX FOR FIRM PANEL LAYOUT)

CONTAINS:

COMMUNITY	NUMBER	PANEL	SUFFIX
RIO RANCHO, CITY OF	350146	2125	D

Notice to User: The Map Number shown below should be used when placing map orders; the Community Number shown above should be used on insurance applications for the subject community.

MAP NUMBER  
35043C2125D  
MAP REVISED  
MARCH 18, 2008  
Federal Emergency Management Agency

REVISED FIRM  
FOR  
LOS DIAMANTES  
REGIONAL POND  
CITY OF RIO RANCHO, NM  
MARCH, 2021