

NFIP  
NATIONAL FLOOD INSURANCE PROGRAM

PANEL 0103H

**FIRM**  
FLOOD INSURANCE RATE MAP  
BERNALILLO COUNTY,  
NEW MEXICO  
AND INCORPORATED AREAS

PANEL 103 OF 825  
(SEE MAP INDEX FOR FIRM PANEL LAYOUT)

CONTAINS:

COMMUNITY	NUMBER	PANEL	SUFFIX
ALBUQUERQUE, CITY OF	350002	0103	H
BERNALILLO COUNTY UNINCORPORATED AREAS	350001	0103	H
RIO RANCHO, CITY OF	350146	0103	H

Notice to User: The Map Number shown below should be used when placing map orders; the Community Number shown above should be used on insurance applications for the subject community.



MAP NUMBER  
35001C0103H  
MAP REVISED  
AUGUST 16, 2012

Federal Emergency Management Agency

**PROPOSED  
ANNOTATED FIRM  
OF  
RAINBOW TRIBUTARY**  
FOR  
**LOS DIAMANTES  
CITY OF RIO RANCHO,  
NEW MEXICO**  
Date: February 2022



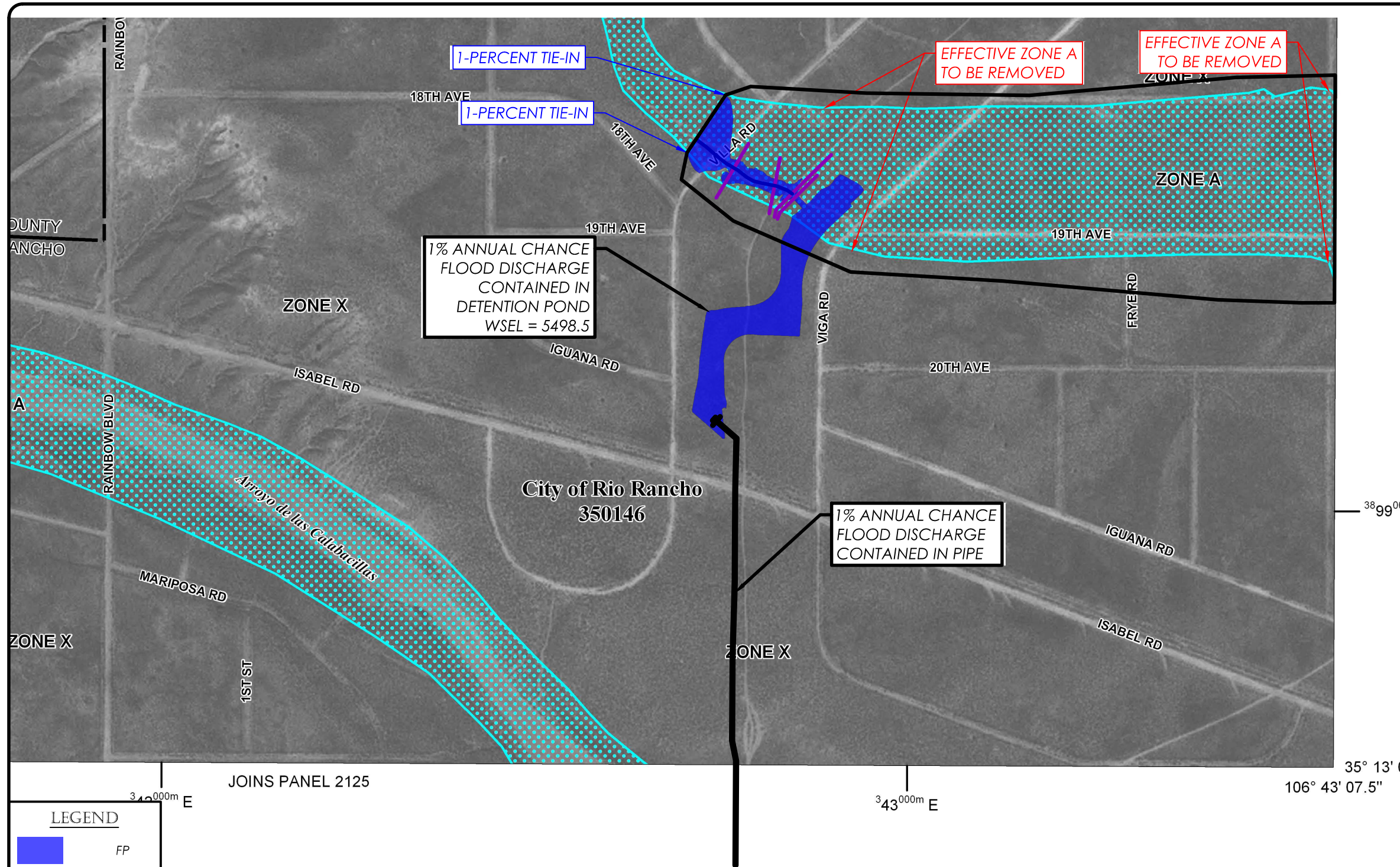

**LEGEND**

- FP
- CREEK CENTERLINE
- CROSS SECTION

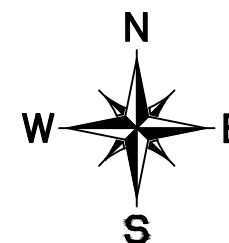
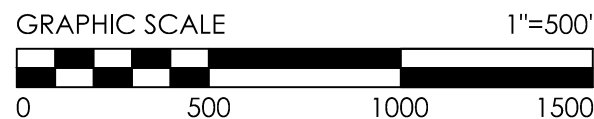

**NFIP**

**NATIONAL FLOOD INSURANCE PROGRAM**

**PANEL 2101D**

**FIRM**

**FLOOD INSURANCE RATE MAP**

**SANDOVAL COUNTY, NEW MEXICO**

**AND INCORPORATED AREAS**

**PANEL 2101 OF 2225**

(SEE MAP INDEX FOR FIRM PANEL LAYOUT)

**CONTAINS:**

COMMUNITY	NUMBER	PANEL	SUFFIX
RIO RANCHO, CITY OF	350146	2101	D
SANDOVAL COUNTY, UNINCORPORATED AREAS	350055	2101	D

Notice to User: The Map Number shown below should be used when placing map orders; the Community Number shown above should be used on insurance applications for the subject community.

 **MAP NUMBER 35043C2101D**

**MAP REVISED MARCH 18, 2008**

**Federal Emergency Management Agency**

**PROPOSED**

**ANNOTATED FIRM**

**OF**

**RAINBOW TRIBUTARY**

**FOR**

**LOS DIAMANTES**

**CITY OF RIO RANCHO, NEW MEXICO**

**Date: February 2022**



EFFECTIVE ZONE A  
TO BE REMOVED

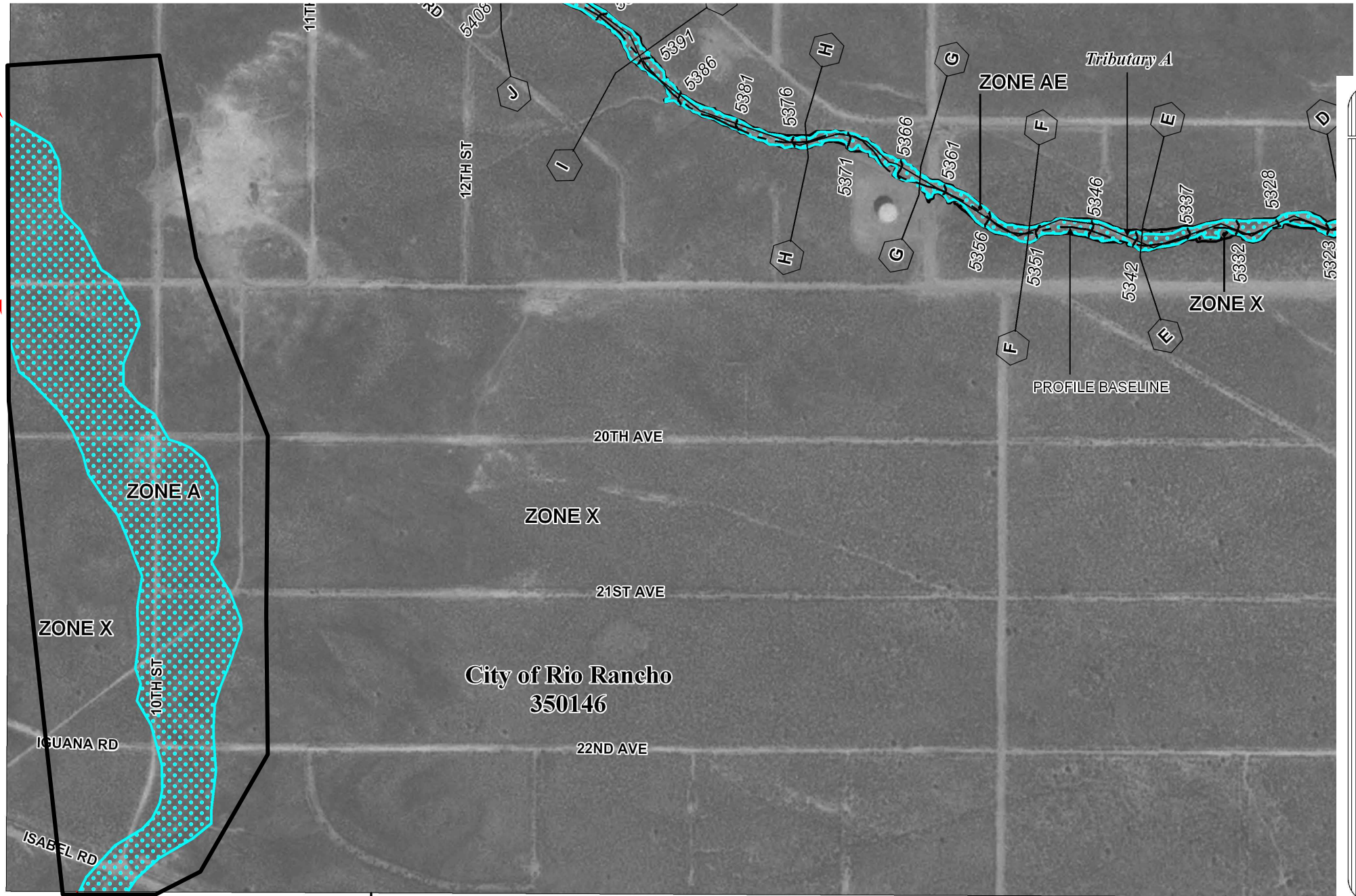

LEGEND

- FP
- CREEK CENTERLINE
- CROSS SECTION

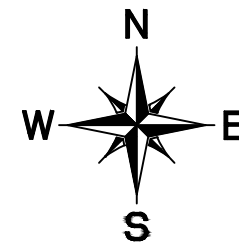

NATIONAL FLOOD INSURANCE PROGRAM

PANEL 2102D

**FIRM**  
FLOOD INSURANCE RATE MAP  
SANDOVAL COUNTY,  
NEW MEXICO  
AND INCORPORATED AREAS

PANEL 2102 OF 2225  
(SEE MAP INDEX FOR FIRM PANEL LAYOUT)

CONTAINS:

COMMUNITY	NUMBER	PANEL	SUFFIX
RIO RANCHO, CITY OF	350146	2102	D

Notice to User: The Map Number shown below should be used when placing map orders; the Community Number shown above should be used on insurance applications for the subject community.



MAP NUMBER  
35043C2102D

MAP REVISED  
MARCH 18, 2008

Federal Emergency Management Agency

**PROPOSED  
ANNOTATED FIRM  
OF  
RAINBOW TRIBUTARY  
FOR  
LOS DIAMANTES  
CITY OF RIO RANCHO,  
NEW MEXICO**

Date: February 2022

SHEET 2 OF 5



106° 43' 07.5"  
35° 13' 07.5"  
1535000 FT  
1505000 FT  
JOINS P.  
23RD AVE  
17TH ST  
SA  
BEF

ZONE X

ZONE A

ISABEL RD

ZONE X

City of Rio Rancho  
350146

15TH ST

ZONE X

17TH ST

EFFECTIVE ZONE A  
TO BE REMOVED

FLOOD HAZARD INFORMATION  
IS NOT SHOWN ON THIS MAP  
IN AREAS OUTSIDE OF SANDOVAL COUNTY

FLOOD HAZARD INFORMATION  
IS NOT SHOWN ON THIS MAP  
IN AREAS OUTSIDE OF SANDOV

LEGEND

- FP
- CREEK  
CENTERLINE
- CROSS  
SECTION

GRAPHIC SCALE  
0 500 1000 1500  
1"=500'

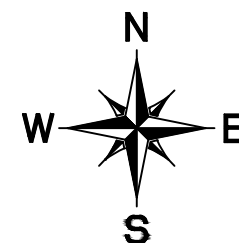

NFIP  
NATIONAL FLOOD INSURANCE PROGRAM

PANEL 2104D

**FIRM**  
FLOOD INSURANCE RATE MAP  
SANDOVAL COUNTY,  
NEW MEXICO  
AND INCORPORATED AREAS

PANEL 2104 OF 2225  
(SEE MAP INDEX FOR FIRM PANEL LAYOUT)

CONTAINS:

COMMUNITY	NUMBER	PANEL	SUFFIX
RIO RANCHO, CITY OF	350146	2104	D

Notice to User: The Map Number shown below should be used when placing map orders; the Community Number shown above should be used on insurance applications for the subject community.



MAP NUMBER  
35043C2104D

MAP REVISED  
MARCH 18, 2008

Federal Emergency Management Agency

**PROPOSED  
ANNOTATED FIRM  
OF  
RAINBOW TRIBUTARY  
FOR  
LOS DIAMANTES  
CITY OF RIO RANCHO,  
NEW MEXICO**

Date: February 2022

SHEET 3 OF 5



ZONE X CITY OF RIO RANCHO, SANDOVAL COUNTY  
1535000 FT BERNALILLO COUNTY

City of Rio Rancho  
350146

Arroyo de las Calabacillas

ZONE A

1% ANNUAL CHANCE  
FLOOD DISCHARGE  
CONTAINED IN PIPE

THIS AREA SHOWN AT A  
SCALE OF 1" = 500'  
ON MAP NUMBER  
350432C2104

THIS AREA  
SCALE  
ON MAP  
350432C2104

FLOOD HAZARD INFORMATION  
IS NOT SHOWN ON THIS MAP  
IN AREAS OUTSIDE OF SANDOVAL COUNTY

1530000 FT  
1525000 FT  
S PANEL 2100

LEGEND

- FP
- CREEK CENTERLINE
- CROSS SECTION

GRAPHIC SCALE 1"=2000'  
0 2000 4000 6000

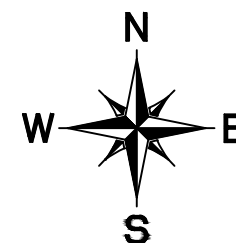

NFIP

NATIONAL FLOOD INSURANCE PROGRAM

PANEL 2125D

**FIRM**  
FLOOD INSURANCE RATE MAP  
SANDOVAL COUNTY,  
NEW MEXICO  
AND INCORPORATED AREAS

PANEL 2125 OF 2225  
(SEE MAP INDEX FOR FIRM PANEL LAYOUT)

CONTAINS:

COMMUNITY	NUMBER	PANEL	SUFFIX
RIO RANCHO, CITY OF	350146	2125	D

Notice to User: The Map Number shown below should be used when placing map orders; the Community Number shown above should be used on insurance applications for the subject community.



MAP NUMBER  
35043C2125D

MAP REVISED  
MARCH 18, 2008

Federal Emergency Management Agency

**PROPOSED  
ANNOTATED FIRM  
OF  
RAINBOW TRIBUTARY**  
FOR  
**LOS DIAMANTES  
CITY OF RIO RANCHO,  
NEW MEXICO**  
Date: February 2022

SHEET 4 OF 5