

General Information

Has there been a storm event since site was Permitted?	
Clarify amount: (ie. <1/4" to >3/4"):	YES, >3/4"

www.cabq.gov

COMPLETE

CITY OF ALBUQUERQUE

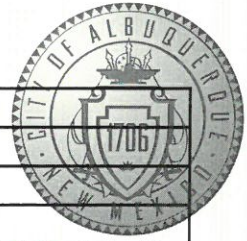

2.2.5	Manage stock piles		
2.2.6	minimize dust		
2.2.10	Protect storm drain inlets		
2.2.10	Protect storm drain inlets		
2.2.11	Minimize erosion of conveyance channels		
2.2.12	Sediment Basins		
2.2.14	Stabilize exposed portions of the site		
2.2.14	Stabilize exposed portions of the site		
2.2.14	Stabilize exposed portions of the site		
2.2.14	Stabilize exposed portions of the site		
2.3.1	Equipment and vehicle fueling		
2.3.2	Equipment and vehicle washing		
2.3.3	Building material storage		
2.3.3	Fuel, oil, hydraulic fluid, petroleum products and chemical storage		
2.3.3	Construction and domestic wastes		
2.3.3	Construction and domestic wastes		
2.3.4	Washing applicators used for paint, stucco, concrete, etc.		
2.3.4	Washing applicators used for paint, stucco, concrete, etc.		
2.3.4	Washing applicators used for paint, stucco, concrete, etc.		
2.4	Dewatering		
2.1	Discharge off site? (Y/N)	No	
4	Self Inspection Reports		Latest report Date:

PO Box 1203
Notes: (City Inspector Use) Items in compliance can be left blank.

1 Construction General Permit (CGP)

Maintenance or corrective actions are to be completed within seven (7) days.

Albuquerque

Notes:	

NM 87103

www.cabq.gov

City of Albuquerque Stormwater Inspector Signature and date:
Contact information: Timothy Sims, 505-803-6155 or
tsims@cabq.gov

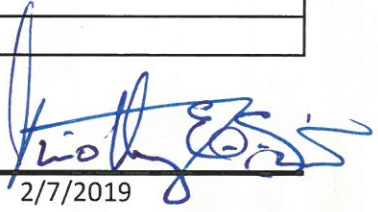
2/7/2019



City of Albuquerque Stormwater Construction Site Inspection Report

General Information

Project Name and Location	Kids Academy 10751 Finland Dr NW		
Site Contact Name & Agency	Mike Trujillo Unified Contractor Inc	ESC File No. NPDES ID No.	All E016
Date of Inspection	10-23-18	Start/End Time	10:00/10:30
COA Inspector Name	Curtis Cherne, Stormwater Quality		
Describe Present Phase of Construction	drainage on walls, bldg weathered in		
Type of Inspection:	<input type="checkbox"/> Regular <input type="checkbox"/> During storm event <input checked="" type="checkbox"/> Post-storm event (> 0.25 inch) <input type="checkbox"/> 311 / Complaint Response <input checked="" type="checkbox"/> Follow-Up		

Weather Information

Weather at time of this inspection?	Temperature: ~ 55 F°
<input type="checkbox"/> Clear <input checked="" type="checkbox"/> Cloudy <input type="checkbox"/> Rain <input type="checkbox"/> Sleet <input type="checkbox"/> Fog <input type="checkbox"/> Snowing <input type="checkbox"/> Windy	
Has there been a storm event since the site was Permitted? <input checked="" type="checkbox"/> Yes <input type="checkbox"/> No	
Amount: <input type="checkbox"/> < 1/4" <input checked="" type="checkbox"/> 1/4" to 3/4" <input type="checkbox"/> > 3/4" <input type="checkbox"/> Snow _____	

Inspection

CGP	BMP / Activity	Maintenance Required? (1)	Corrective Action Required? (2)	Location and Notes
1.5	Post a Notice		10-23	not posted posted while there
2.2.1	Provide and maintain Natural buffer when Waters of the US < 50 ft			
2.2.3	Sediment control along any perimeter			
2.2.3	Sediment control along any perimeter			
2.2.3	Sediment control along any perimeter			
2.2.3	Sediment control along any perimeter			
2.2.3	Sediment control along any perimeter			
2.2.3	Sediment control along any perimeter			
2.2.3	Sediment control along any perimeter			
2.2.4	Minimize sediment track-out			
2.2.5	Manage stockpiles			

2.2.6	Minimize Dust			
2.2.10	Protect Storm Drain Inlets			
2.2.10	Protect Storm Drain Inlets			
2.2.11	Minimize erosion of conveyance channels			
2.2.12	Sediment Basins			
2.2.14	Stabilize exposed portions of the site.			
2.2.14	Stabilize exposed portions of the site.			
2.2.14	Stabilize exposed portions of the site.			
2.2.14	Stabilize exposed portions of the site.			
2.3.1	Equipment and Vehicle Fueling			
2.3.2	Equipment and Vehicle Washing			
2.3.3	Building Material Storage			
2.3.3	Fuel, oil, hydraulic fluid, petroleum products and chemical storage			
2.3.3	Construction and Domestic Wastes			
2.3.3	Construction and Domestic Wastes			
2.3.4	Washing Applicators used for paint, stucco, concrete, etc.			
2.3.4	Washing Applicators used for paint, stucco, concrete, etc.			
2.3.4	Washing Applicators used for paint, stucco, concrete, etc.			
2.4	Dewatering			
2.1	Discharge to MS4?		• Yes • <input checked="" type="radio"/> No	
4	Self-Inspection Reports	request	• <input checked="" type="radio"/> Yes • <input type="radio"/> No	Latest Report Date: 9-24-18, need later report 10-23-18 submit later

Notes: (City Inspector Use) Items in compliance can be left blank.

- (1) Maintenance is to be complete by the end of the next business day.
(2) Corrective Actions are to be complete within 7 days.

Notes:

City of Albuquerque Stormwater Inspector Signature and Date: Curtis Cherne 10-23-18
Signature Date
Contact Info: Curtis Cherne, 505-924-3420, ccherne@cabq.gov

Development & Commercial Stormwater Construction Site Inspection Report

General Information			
Project Name	Kidz Academy		
Owners/Operators Name	Unified Contractor Inc		
Date of Inspection	10/23/2018	Start Time	0800
Inspector's Name(s)	William Lucero		
Inspector's Title(s)	Inspector		
Inspector's Contact Information	505-313-5215		
Inspector's Qualifications	Training and work experience – see inspector qualification page in section 2 of the SWPPP.		
Type of Inspection: <input type="checkbox"/> Regular <input checked="" type="checkbox"/> During storm event <input type="checkbox"/> Post-storm event			
Weather Information			
Has there been a storm event since the last inspection? No If yes, provide: Storm Start Date: 10/23 Approximate Amount of Precipitation (in): 1/2"			
Weather at time of this inspection? <input type="checkbox"/> Clear <input checked="" type="checkbox"/> Cloudy <input checked="" type="checkbox"/> Rain <input type="checkbox"/> Sleet <input type="checkbox"/> Snowing <input type="checkbox"/> High Winds <input type="checkbox"/> Partly Cloudy <input type="checkbox"/> Other:			
Have any discharges occurred since the last inspection? No If yes, describe: What did the water look like at the time of the discharge? Clear <input type="checkbox"/> Partly turbid <input type="checkbox"/> Very turbid			
Are there any discharges at the time of inspection? No If yes, describe: What did the water look like at the time of the discharge? Clear <input type="checkbox"/> Partly turbid <input type="checkbox"/> Very turbid			
1. Is a rain gage installed on site? Yes Where is it located? Project office 2. Has the Rain Event page been filled out? Yes 3. Are there MSDS sheets on site? Yes Where are they located? Truck 4. Has the SWPPP been signed on the certification page? Yes What companies have signed? Unified & Kidz 5. Have the delegation letters been signed? Yes What companies have signed? Unified 6. Has a delegation of authority been filled out for who is signing the inspection reports? Yes Who is signing the inspection reports? William 7. Has the "Chemical On Site" form been filled out? Yes 8. Is there a spill kit on site? Yes Where is it located? Conex 9. Have they done any training for the supervisors or others? No 10. Was the inspector able to train any one on this visit? No Who did you speak with? Michael Trujillo			
Are the SWPPP and inspections available on site?	Yes	The SWPPP book and inspections are located at Conex.	
Notes			
1.			
2.			
3.			

Final Stabilization/Termination Checklist.			
1.	Are all soil-disturbing activities complete?	No	
2.	Have all inactive areas of the site not covered by pavement or structure achieved a density of 70% coverage?	No	
3.	Date of Final Stabilization.		
If construction ceases on the site for more than 14 days, the site must be stabilized until construction resumes.			
Date Construction Stopped		Date Construction Resumed	
Measures Taken to Stabilize the Site.			

Verify what stage of construction the project is in, and record dates when activities started and were completed.		
Construction Phasing		
Activity	Current Status	Activity Started / Completed
Installed BMPs	Good	Started: 5/15/2018 Completed: 5/16/2018
Site Clearing and Grading	Complete	Started: 5/8 Completed: 5/15
Installing Utilities	Active	Started: 6/8 Completed:
Building Structure	Under construction	Started: 7/9 Completed:
Paving and Walks	Active	Started: 10/05 Completed:
Final Grading/ Stabilize Site		Started: Completed:
Other		Started: Completed:

Site-specific BMPs

- The corrective actions initiated and date completed are in the Corrective Action Log.

	List of BMPs Installed	BMP Installed?	BMP Maintenance Required?	Notes
1	Silt Fence	Yes	Yes	See the corrective action log
2	Mulch Socks	Yes		See the corrective action log
3				
4				
5				
6				
7				
8				
9				
10				

1	Are the BMPs shown on the map?	Yes	
2	Were there changes to the SWPPP?	Yes	construction entrance rock removed and replaced with final base course.
3	Has the SWPPP been updated?	No	
4	Were the changes to the SWPPP implemented within 7 days?	Yes	see number 2

	New BMPs needed	Notes
1		
2		
3		
4		
5		

Overall Site Issues

A list of corrective actions will be supplied with this inspection.

	BMP/activity	Implemented?	Maintenance Required?	Corrective Action Needed and Notes.
1	Are all slopes and disturbed areas not actively being worked properly stabilized?	Yes		
2	Are natural resource areas (e.g., streams, Arroyos, mature trees, etc.) protected with barriers or similar BMPs?	Yes		
3	Are perimeter controls and sediment barriers adequately installed (keyed into substrate) and maintained?	Yes		
4	Are discharge points and receiving waters free of any sediment deposits?	Yes		
5	Are storm drain inlets properly protected?	Yes		
6	Is the construction exit preventing sediment from being tracked into the street?	Yes		
7	Is trash/litter from work areas collected and placed in dumpsters?	Yes		
8	Are washout facilities (e.g., paint, stucco, concrete) available, clearly marked, and maintained?	Yes		

	BMP/activity	Implemented?	Maintenance Required?	Corrective Action Needed and Notes.
9	Are vehicle and equipment fueling, cleaning, and maintenance areas free of spills, leaks, or any other deleterious material?	Yes		
10	Are materials that are potential storm water contaminants stored inside or under cover?	Yes		
11	Are non-storm water discharges (e.g., wash water, dewatering) properly controlled?	No		
12	Has the Site map been updated to reflect current conditions?	Yes		The map has been updated.
13	Is the NOI posted	Yes		NOI Posting Location: Project sign at entrance
14	Were previous corrections made within 7 days of last inspection or before the next storm event?			
15	(Other)			

Walk through the facility and look for signs of pollution including paint, solvents, chemicals, solid waste, oil, and fuel.			
1	Are there any signs of hazardous materials being exposed to storm water runoff?	No	
2	Have there been any reportable quantities releases of hazardous materials?	No	

CERTIFICATION STATEMENT

"I certify under penalty of law that this document and all attachments were prepared under my direction or supervision in accordance with a system designed to assure that qualified personnel properly gathered and evaluated the information submitted. Based on my inquiry of the person or persons who manage the system, or those persons directly responsible for gathering the information, the information submitted is, to the best of my knowledge and belief, true, accurate, and complete. I am aware that there are significant penalties for submitting false information, including the possibility of fine and imprisonment for knowing violations."

Print name: William Lucero Title: Inspector

Signature: _____ Date: 10/23//2018

SWPPP Management Signature: _____ Date: _____

Date: 10/23/2018

Project: **Kidz Academy Construction**

Corrective Action Log

[illegible]

Cherne, Curtis

From: Cherne, Curtis
Sent: Tuesday, October 23, 2018 4:21 PM
To: 'mike@unifiedcontractor.com'
Subject: Kidz Acadmy Inspection Report
Attachments: Kidz_academy_Inspection_Report_10-23-18.pdf

Mike,
I've attached the inspection report.
Only thing on there is a more current self-inspection report. Please send.

Thanks,



CURTIS CHERNE, PE, QCIS

principal engineer
stormwater quality

o 505.924.3420

e ccherne@cabq.gov

cabq.gov/planning

CITY OF ALBUQUERQUE



September 21st, 2018

Keith Griego, Kidz Academy Preschool, LLC, keith.z.griego@intel.com,
kidzacademystaff@gmail.com

Copy: Ivan Santistevan, Unified Contractor, Inc., ivan@unifiedcontractor.com

Site: Kidz Academy, 10751 Fineland Dr NW

Re: Drainage Ordinance (14-5-2-1) Violations for Erosion and Sediment Control

Dear Mr. Griego,

The following violations were observed at today's inspection.

1. A drainage inlet required protection.
2. The silt fence was not buried, bulging and was torn along Fineland Dr. and too much dirt behind the silt fence.
3. Sediment was observed in the gutter pan of Fineland Dr.

Photos are shown below:



Drainage inlet requires protection.

PO Box 1293

Albuquerque

NM 87103

www.cabq.gov

CITY OF ALBUQUERQUE



Silt fence gap and silt fence is torn.

PO Box 1293

Albuquerque

NM 87103

www.cabq.gov

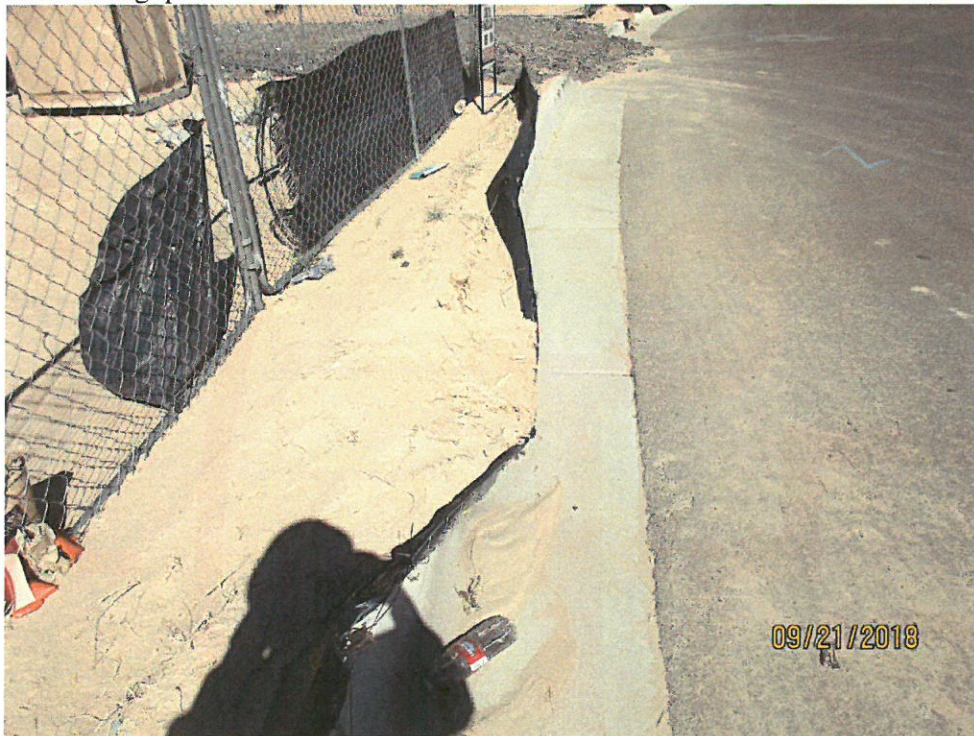

Silt fence bulging. Too much dirt behind the silt fence.

CITY OF ALBUQUERQUE



Silt fence bulging, too much dirt behind silt fence and sediment in the gutter.

PO Box 1293

Albuquerque

NM 87103

www.cabq.gov

Required Mitigation:

1. Provide protection of the inlet shown in the picture.
2. For the location where the silt fence is not buried the silt fence can be reinstalled so it is buried or a filter sock(s) can be placed at the bottom of it.
3. Where the silt fence is torn, it can be mended, the silt fence reinstalled or a filter sock(s) placed at the bottom of it.
3. Remove sediment from behind the silt fence/curb where the silt fence is bulging. A sediment BMP is required along Finland Dr. Options are: install silt fence/filter socks or lower grade a minimum of 2 inches below top of curb.

If violations are not mitigated within 30 days, the property owner is subject to a fine of \$500/day per the City's Drainage Control Ordinance.

If you would like to schedule a follow-up inspection at a day and time of your convenience, prior to 30 days from the date of this letter please let me know.

If you have any questions, you can contact me at 924-3420.

Sincerely,

Curtis Cherne, P.E.
Principal Engineer, Stormwater Quality
Planning Dept.



City of Albuquerque
Stormwater Construction Site
Inspection Report

General Information

Project Name and Location	Kier Academy 10751 Finlan Dr NW		
Site Contact Name & Agency	Mike Trujillo Unified Contractor, Inc	ESC File No.	AltE016
Date of Inspection	9-21-18	Start/End Time	10:45/11:10
Inspector Name, COA Dept.	Curtis Cherne, Stormwater Quality		
Describe Present Phase of Construction	wire up for structure		
Type of Inspection:	<input type="checkbox"/> Regular <input type="checkbox"/> During storm event <input type="checkbox"/> Post-storm event (> 0.5 inch) <input type="checkbox"/> 311 / Complaint Response <input checked="" type="checkbox"/> Follow-Up		

Weather Information

Weather at time of this inspection?	Temperature: ~ 75 F°
<input checked="" type="checkbox"/> Clear <input type="checkbox"/> Cloudy <input type="checkbox"/> Rain <input type="checkbox"/> Sleet <input type="checkbox"/> Fog <input type="checkbox"/> Snowing <input type="checkbox"/> Windy	
Has there been a storm event since the site was Permitted? <input checked="" type="checkbox"/> Yes <input type="checkbox"/> No	
Amount: <input type="checkbox"/> < 1/4" <input checked="" type="checkbox"/> 1/4" to 3/4" <input type="checkbox"/> > 3/4" <input type="checkbox"/> Snow _____	

Erosion & Sediment Control Inspection

Entrance / Track-Out	pad OK - no
Sediment Controls / Silt Fence, Inlet Protection, Wattles, etc.	Inlet north end - dug out / exposed still to interior inlet protection Silt fence not buried bulging for - east side north of entrance sediment in gutter
Inspection Reports	yes
Erosion Controls	
Housekeeping/Pollutant Controls	trash in gutter in curb east side Ivan Santistevan ivan@unifiedcontractor.com 505-350-3324
Debris/Pollutants/Sediment in MS4	no
Notes	

Is site being maintained in compliance with the Drainage Ordinance ? • Yes ☒ No ☐ Curtis Cherne 9-21-18
Signature Date

Cherne, Curtis

From: Cherne, Curtis
Sent: Friday, September 21, 2018 1:45 PM
To: keith.z.griego@intel.com; kidzacademy@gmail.com
Cc: 'ivan@unifiedcontractor.com'
Subject: Kidz Academy, 10751 Fineland Dr NW, Violation Letter
Attachments: A11E016_Violation_Letter.pdf

Keith,
See attached letter.



CURTIS CHERNE, PE, QCIS

principal engineer
stormwater quality

o 505.924.3420

e ccherne@cabq.gov

cabq.gov/planning



City of Albuquerque

Planning Department

Stormwater Control Permit for Erosion and Sediment Control

Project Title Kidz Academy

Project Location (Major Cross Streets/Arroyo
or address) 10751 Fineland Dr NW Albuquerque, NM 87114

Property Owner: (Note: If applying for a Building Permit, the "Company" or "Owner" name on this form must match the "Owner" name on the Building Permit.)

Company Name or Owner Name: Kidz Academy Preschool, LLC.

Responsible Person: (Note: Name below may be the same as Owner Name above if there is no Company Name)

Name: Keith Griego

Phone Number: 505-681-7812

E-mail: keith.z.griego@intel.com; kidzacademystaff@gmail.com

Site Contact: (if different than Property Owner info above.)

Name: Bill Lucero

Phone: 505-352-5275

e-mail: info@unifiedcontractor.com

For City personnel use only:

City Personnel Signature: *Antonia Chavez* Date 2-20-18

(Rev June 2017)





Stormwater Quality

ESC Plan Information Sheet

A11E016
C, E, A

Project Name: Kidz Academy

Project Location: (address or major cross streets/arroyo)
10751 Fineland Dr NW Albuquerque, NM 87114

Plan Preparer Information:

Company: Inspections Plus Inc.

Contact: Grant Morrison

Address: 805 Nikanda NE Albuquerque, NM 87107

Phone Number: (O) 505-344-9410 (Cell (optional)) _____

e-Mail: grant@inspectionsplusinc.com

Owner Information:

Company: Kidz Academy Preschool, LLC.

Contact: Keith Griego

Address: 3507 Ning Drive Las Vegas, NM 87701

Phone: 505-681-7812

e-Mail: keith.z.griego@intel.com; kidzacademystaff@gmail.com

I am submitting the ESC plan to obtain approval for:

☐ ESC Permit-Grading

☐ ESC Permit-Building Permit

☒ Work Order Construction Plans

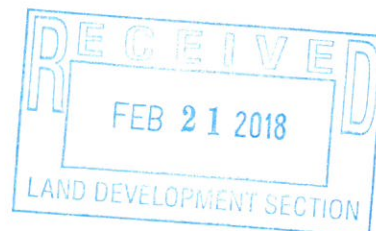

Note: More than one item can be checked for a submittal

If you have questions, please contact Curtis Cherne, Stormwater Quality 924-3420, ccherne@cabq.gov

Rev April 2016



City of Albuquerque
Stormwater Construction Site
Inspection Report

General Information

Project Name and Location	Kidz Academy 10751 Finland Dr NW		
Site Contact Name & Agency	Mike Trujillo Unified Contractor, Inc	ESC File No.	AIIE016
Date of Inspection	9-10-18	Start/End Time	10:50 / 11:05
Inspector Name, COA Dept.	Curtis Cherne, Stormwater Quality		
Describe Present Phase of Construction	Bldg weathered in		

Type of Inspection:

- ☒ Regular ☐ During storm event ☐ Post-storm event (> 0.5 inch) ☐ 311 / Complaint Response ☐ Follow-Up

Weather Information

Weather at time of this inspection? Temperature: ~ 75 F°
☒ Clear ☐ Cloudy ☐ Rain ☐ Sleet ☐ Fog ☐ Snowing ☐ Windy

Has there been a storm event since the site was Permitted? ☒ Yes ☐ No

Amount: ☐ < 1/4" ☒ 1/4" to 3/4" ☐ > 3/4" ☐ Snow _____

Erosion & Sediment Control Inspection

Entrance / Track-Out p.d ok - no track-out

Sediment Controls / Silt Fence, Inlet Protection, Wattles, etc. 3' mat on north side near removal or protection

Inspection Reports ~~sent report last~~ 8-27-18

Erosion Controls OK NO

Housekeeping/Pollutant Controls OK

Debris/Pollutants/Sediment in MS4 NO

Notes

Is site being maintained in compliance with the Drainage Ordinance ? Yes ☒ No

Signature *Curtis Cherne* Date 9-10-18

CITY OF ALBUQUERQUE



February 27, 2018

David Soule, P.E.
Inspections Plus Inc.
805 Nikanda Rd NE
Albuquerque, NM 87107

**Re: Kidz Academy
Erosion and Sediment Control Plan
Engineer's Stamp Date 2-20-18 (A11E016)**

Dear Mr. Soule,

Based upon the information provided in your submittal received 2-21-18, the above referenced plan is approved to be included in the SWPPP and to apply for an ESC Permit for grading and Building Permit.

Include a copy of the approved plan in the Building Permit set.

If you have any questions, you can contact me at 924-3420.

PO Box 1293

Albuquerque

NM 87103

www.cabq.gov

Sincerely,

Curtis Cherne, P.E.
Principal Engineer, Stormwater Quality
Planning Dept.

C: email

CITY OF ALBUQUERQUE



June 20, 2017

Mark Goodwin, P.E.
Mark Goodwin and Associates
P.O. Box 90606
Albuquerque, NM 87199

**Re: McMahon Property Temporary Mass Grading
Erosion and Sediment Control Plan
Engineer's Stamp Date 6-16-17 (A11E016)**

Dear Mr. Goodwin,

Based upon the information provided in your submittal received 6-16-17, the above referenced plan is approved to be included in the SWPPP and to apply for an ESC Permit for grading, with the following condition:

1. The silt fence poles are to be spaced a maximum of 10 feet apart on the straight runs with closer pole spacing (depends on radius) around the corners on the downhill side.

Please revise detail for future submittals.

Please pass on to the owner that depending on how long this site remains graded dirt (no permanent improvements) and if vegetation doesn't grow they may be asked to stabilize (Hydromulch or similar) it at a later date.

If you have any questions, you can contact me at 924-3420.

Sincerely,

Curtis Cherne, P.E.
Principal Engineer, Stormwater Quality
Planning Dept.



City of Albuquerque

Planning Department

Stormwater Control Permit for Erosion and Sediment Control

Project Title McMahon Property

Project Location (Major Cross Streets/Arroyo

or address) McMahon Blvd. and Unser Blvd.

Property Owner: (Note: If applying for a Building Permit, the "Company" or "Owner" name on this form must match the "Owner" name on the Building Permit.)

Company Name or Owner Name: McMahon Tenancy in Common

Responsible Person: (Note: Name below may be the same as Owner Name above if there is no Company Name)

Name: Jack Clifford

Phone Number: 881-0900

E-mail: jackc3909@gmail.com

Site Contact: (if different than Property Owner info above.)

Name: Travis Barr, Mark Goodwin & Associates, PA

Phone: 828-2200

e-mail: travis@goodwinengineers.com

For City personnel use only:

Check boxes if plans/permit are approved:

☒ ESC Plan ☐ ~~Grading Plan~~ ☐ ~~Flood Plain Permit~~ (strike if not required)

City Personnel Signature: *Ante C. Chum*

(Rev February 2017)



Stormwater Quality

ESC Plan Information Sheet

ALL E016
G, A, E

Project Name: McMahon Property Temporary Mass Grading

Project Location: (address or major cross streets/arroyo)

McMahon Blvd and Unser Blvd

Plan Preparer Information:

Company: Mark Goodwin & Associates, PA

Contact: William Travis Barr, EI

Address: PO BOX 90606, Albuquerque, NM 87199

Phone Number: (O) 828-2200 (Cell (optional))

e-Mail: travis@goodwinengineers.com

Owner Information:

Company: McMahon Tenancy in Common

Contact: Jack Clifford

Address: Mailing: PO Box 35640, Albuquerque, NM 87176, Physical: 2403 San Mateo NE, Suite W-24, Albuquerque, NM 87110

Phone: (505) 881-0900

e-Mail: jackc3909@gmail.com

I am submitting the ESC plan to obtain approval for:

☒ ESC Permit-Grading

☐ ESC Permit-Building Permit

☐ Work Order Construction Plans

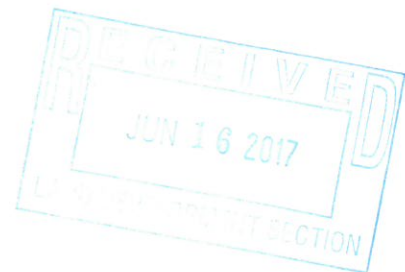

Note: More than one item can be checked for a submittal

If you have questions, please contact Curtis Cherne, Stormwater Quality 924-3420, ccherne@cabq.gov

