

CITY OF ALBUQUERQUE

Planning Department
Alan Varela, Director



Mayor Timothy M. Keller

July 24, 2024

Ronald Bohannon, P.E.
Tierra West, LLC
5571 Midway Park Place NE
Albuquerque, NM 87109

**RE: 10621 Unser Blvd NW
Lot 4 Unser and McMahon Center
Permanent C.O. - Accepted
Engineer's Certification Date: 07/11/24
Engineer's Stamp Date: 04/12/22
Hydrology File: A11D017B**

Dear Mr. Bohannon:

PO Box 1293

Based on the Certification received 07/11/2024 and site visit on 07/12/2024, this letter serves as a "green tag" from Hydrology Section for a Permanent Certificate of Occupancy to be issued by the Building and Safety Division.

Albuquerque

If you have any questions, please contact me at 505-924-3314 or amontoya@cabq.gov.

NM 87103

Sincerely,

www.cabq.gov

Anthony Montoya, Jr., P.E.
Senior Engineer, Hydrology
Planning Department, Development Review Services



City of Albuquerque

Planning Department
Development & Building Services Division

DRAINAGE AND TRANSPORTATION INFORMATION SHEET (DTIS)

Project Title: _____ Hydrology File # _____

Legal Description: _____

City Address, UPC, OR Parcel: _____

Applicant/Agent: _____ Contact: _____

Address: _____ Phone: _____

Email: _____

Applicant/Owner: _____ Contact: _____

Address: _____ Phone: _____

Email: _____

TYPE OF DEVELOPMENT: Plat (# of lots) _____ Single Family Home
All other Developments

RE-SUBMITTAL: YES NO

DEPARTMENT: TRANSPORTATION HYDROLOGY/DRAINAGE

Check all that apply under Both the Type of Submittal and the Type of Approval Sought:

TYPE OF SUBMITTAL:

Engineering / Architect Certification
Conceptual Grading & Drainage Plan
Grading & Drainage Plan, and/or Drainage Report
Drainage Report (Work Order)
Drainage Master Plan
Conditional Letter of Map Revision (CLOMR)
Letter of Map Revision (LOMR)
Floodplain Development Permit
Traffic Circulation Layout (TCL) – Administrative
Traffic Circulation Layout (TCL) – DFT Approval
Traffic Impact Study (TIS)
Street Light Layout
OTHER (SPECIFY) _____

TYPE OF APPROVAL SOUGHT:

Pad Certification
Building Permit
Grading Permit
Paving Permit
SO-19 Permit
Foundation Permit
Certificate of Occupancy - Temp Perm
Preliminary / Final Plat
Site Plan for Building Permit - DFT
Work Order (DRC)
Release of Financial Guarantee (ROFG)
CLOMR / LOMR
Conceptual TCL - DFT
OTHER (SPECIFY) _____

DATE SUBMITTED: _____

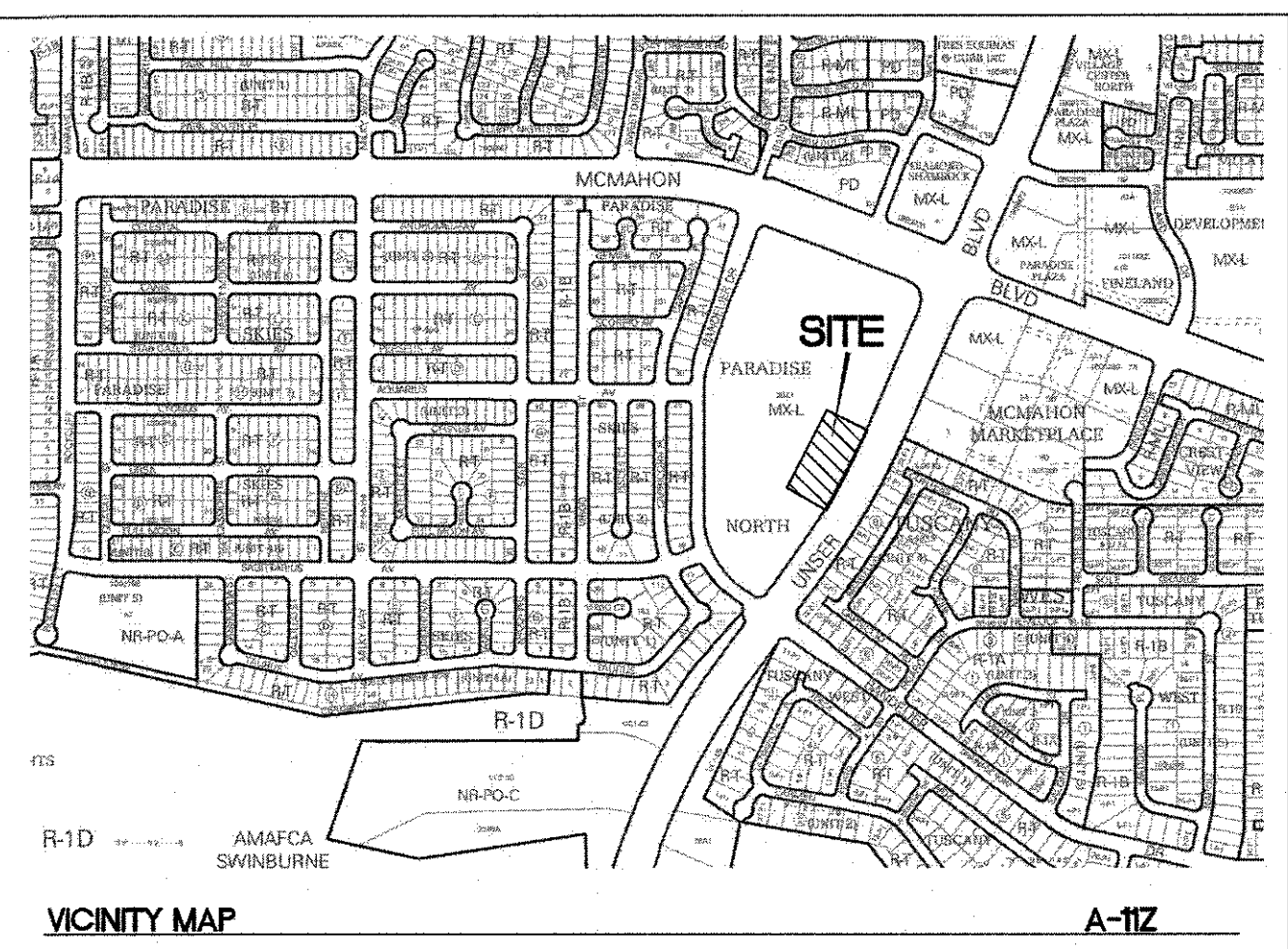
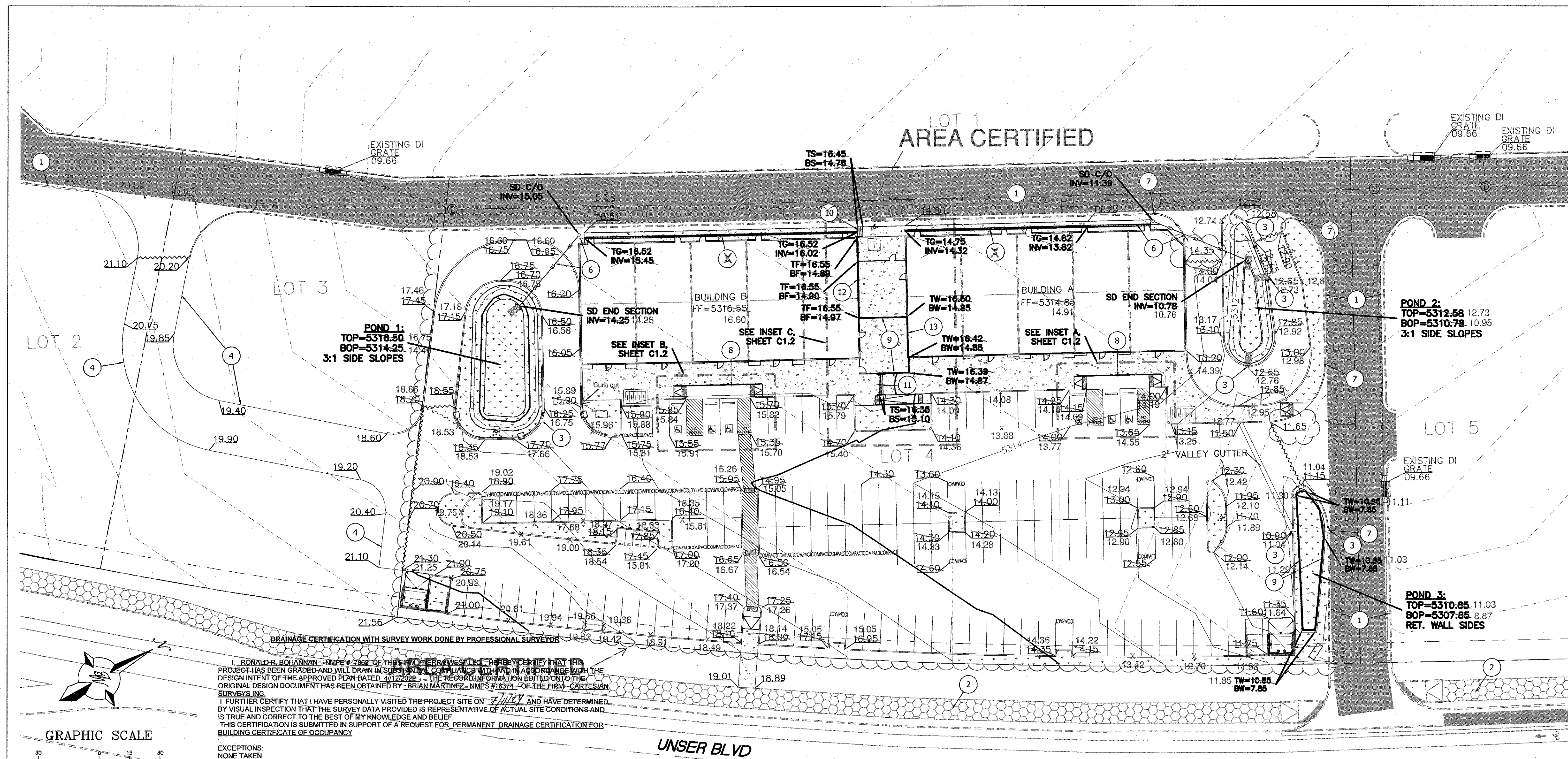

LEGAL DESCRIPTION:
LOT 4 PLAT OF UNTER AND MCMAHON CENTER WITHIN THE TOWN OF ALAMED GRANT
PROJECTED SECTION 2, TOWNSHIP 11 NORTH, RANGE 2 EAST, N.M.P.M. CITY OF
ALBUQUERQUE, BERNALILLO COUNTY, NEW MEXICO.

LEGEND

- CURB & GUTTER
- BOUNDARY LINE
- EASEMENT
- EXISTING STORM DRAIN
- BUILDING
- PROPOSED SIDEWALK
- EXISTING CURB & GUTTER
- WATER BLOCK
- LANDSCAPING
- EXISTING INDEX CONTOUR
- EXISTING CONTOUR
- PROPOSED INDEX CONTOUR
- PROPOSED CONTOUR
- EXISTING ASPHALT TO REMAIN (PRIVATE ROAD)

KEYED NOTES

- EXISTING CURB & GUTTER TO REMAIN
- EXISTING ASPHALT TRAIL TO REMAIN
- PROPOSED 2' CURB CUT
- PROPOSED EDGE OF ASPHALT - NO CURB
- PROPOSED TRENCH DRAIN, S=0.4% MIN., SEE DETAIL THIS SHEET
- PROPOSED 6" PVC STORM DRAIN, S=1.5% MIN.
- TIE NEW ONSITE CURB TO EXISTING CURB
- PROPOSED 6" HEADER CURB
- PROPOSED RETAINING WALL W/ PEDESTRIAN RAILING
- PROPOSED CONCRETE STAIRS (4 5" STEPS), SEE DETAIL THIS SHEET
- PROPOSED CONCRETE STAIRS (3 5" STEPS), SEE DETAIL THIS SHEET
- EXTENDED FOOTING, SEE PLAN FOR TOP/BOTTOM OF FOOTING
- EXTENDED STEMWALL, SEE PLAN FOR TOP/BOTTOM OF WALL

EROSION CONTROL NOTES:

- CONTRACTOR IS RESPONSIBLE FOR OBTAINING A TOPSOIL DISTURBANCE PERMIT PRIOR TO BEGINNING WORK.
- CONTRACTOR IS RESPONSIBLE FOR MAINTAINING RUN-OFF ON SITE DURING CONSTRUCTION.
- CONTRACTOR IS RESPONSIBLE FOR CLEANING ALL SEDIMENT THAT GETS INTO EXISTING RIGHT-OF-WAY.
- REPAIR OF DAMAGED FACILITIES AND CLEANUP OF SEDIMENT ACCUMULATIONS ON ADJACENT PROPERTIES AND IN PUBLIC FACILITIES IS THE RESPONSIBILITY OF THE CONTRACTOR.
- ALL EXPOSED EARTH SURFACES MUST BE PROTECTED FROM WIND AND WATER EROSION PRIOR TO FINAL (CITY) ACCEPTANCE OF ANY PROJECT.
- ALL SLOPES NOT STABILIZED AT THE END OF THE PROJECT SHALL BE STABILIZED IN ACCORDANCE WITH COA SPECS OR 3" GRAVEL.

NOTICE TO CONTRACTORS

- AN EXCAVATION/CONSTRUCTION PERMIT WILL BE REQUIRED BEFORE BEGINNING ANY WORK WITHIN CITY RIGHT-OF-WAY.
- ALL WORK DETAILED ON THESE PLANS TO BE PERFORMED, EXCEPT AS OTHERWISE STATED OR PROVIDED HEREON, SHALL BE CONSTRUCTED IN ACCORDANCE WITH CITY OF ALBUQUERQUE INTERIM STANDARD SPECIFICATIONS FOR PUBLIC WORKS CONSTRUCTION, 1985.
- TWO WORKING DAYS PRIOR TO ANY EXCAVATION, CONTRACTOR MUST CONTACT LINE LOCATING SERVICE, 765-1234, FOR LOCATION OF EXISTING UTILITIES.
- PRIOR TO CONSTRUCTION, THE CONTRACTOR SHALL EXCAVATE AND VERIFY THE HORIZONTAL AND VERTICAL LOCATIONS OF ALL CONNECTIONS. SHOULD A CONFLICT EXIST, THE CONTRACTOR SHALL NOTIFY THE ENGINEER SO THAT THE CONFLICT CAN BE RESOLVED WITH A MINIMUM AMOUNT OF DELAY.
- BACKFILL COMPACTION SHALL BE ACCORDING TO TRAFFIC/STREET USE.
- MAINTENANCE OF THESE FACILITIES SHALL BE THE RESPONSIBILITY OF THE OWNER OF THE PROPERTY SERVED.
- WORK ON ARTERIAL STREETS SHALL BE PERFORMED ON A 24-HOUR BASIS.

CAUTION

ALL EXISTING UTILITIES SHOWN WERE OBTAINED FROM RESEARCH, AS-BUILTS, SURVEYS OR INFORMATION PROVIDED BY OTHERS. IT SHALL BE THE SOLE RESPONSIBILITY OF THE CONTRACTOR TO CONDUCT ALL NECESSARY FIELD INVESTIGATIONS PRIOR TO AND INCLUDING ANY EXCAVATION, TO DETERMINE THE ACTUAL LOCATION OF UTILITIES AND OTHER IMPROVEMENTS, PRIOR TO STARTING THE WORK. ANY CHANGES FROM THIS PLAN SHALL BE COORDINATED WITH AND APPROVED BY THE ENGINEER.

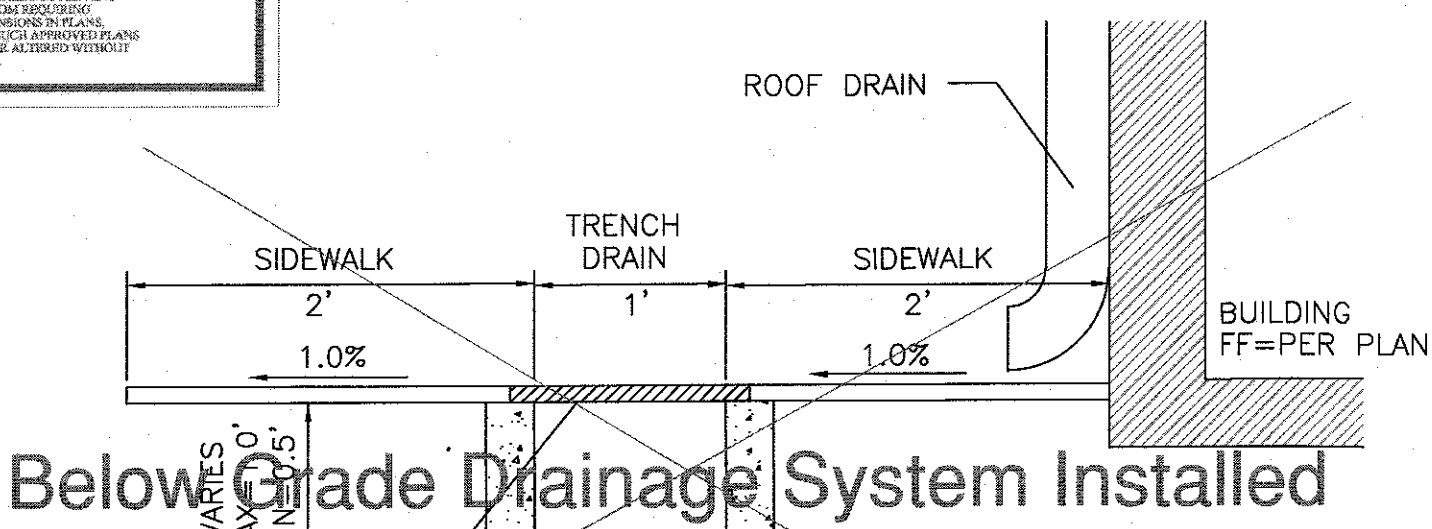
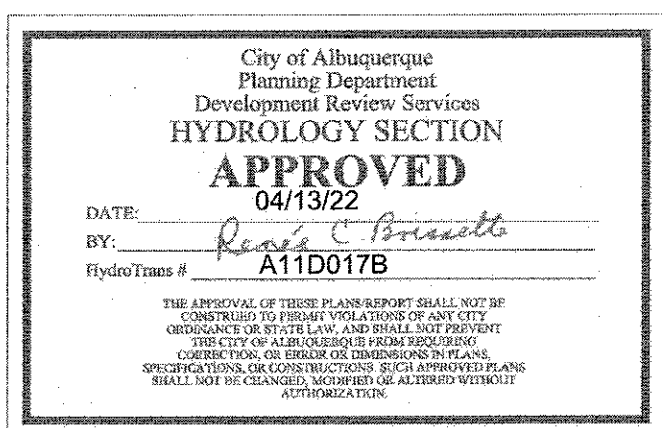

TRENCH DRAIN DETAIL

NTS

CONCRETE STAIR DETAIL

NTS

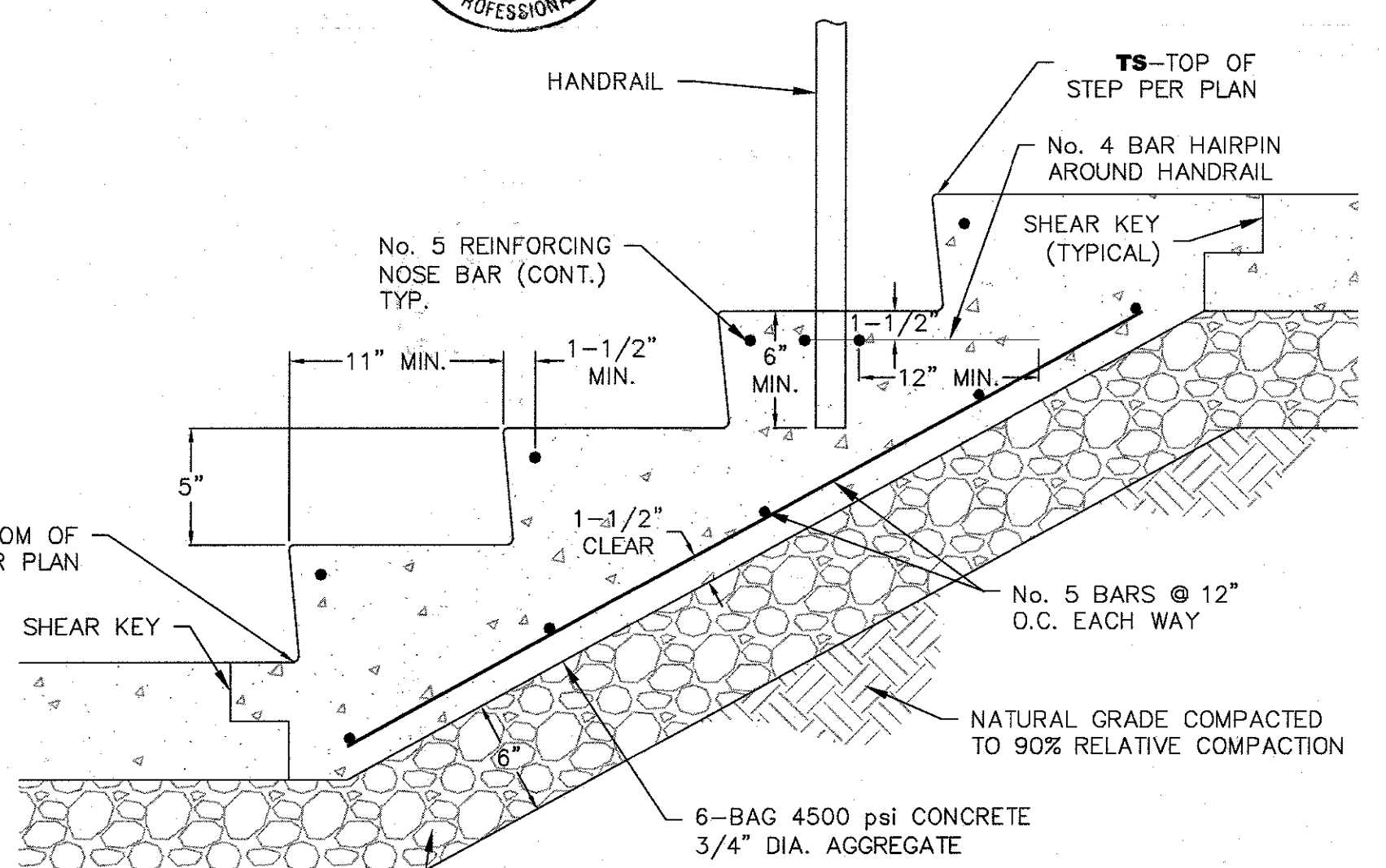

- NOTES:
- CONTRACTOR TO PROVIDE COMPLIANT COMPACTION TEST RESULTS FROM A CERTIFIED TESTING AGENCY PRIOR TO POURING CONCRETE.
 - STEPS TO BE EQUIDISTANT IN HEIGHT.
 - REINFORCING TO BE SUPPORTED BY PREMANUFACTURED CHAIRS OFF BASE PRIOR TO POURING CONCRETE.