

CITY OF ALBUQUERQUE

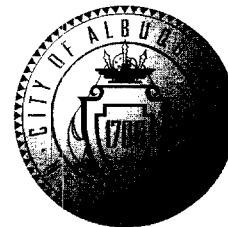

February 7, 2011

James H. Littlejohn, P.E.
Littlejohn Engineering Associates
1935 21st Avenue South
Nashville, TN 37212

**Re: Lovelace Westside Hospital, 10501 Golf Course NW,
Request for Permanent C.O. - Approved
Engineer's Stamp dated: 02-01-10 (A-12/D005)
Certification dated: 02-04-11**

Dear Mr. Littlejohn,

Based upon the information provided in the Certification received 02-07-11, the above referenced Certification is approved for a release of a Permanent Certificate of Occupancy by Hydrology.

If you have any questions, you can contact me at 924-3986.

Sincerely,

A handwritten signature in black ink that reads "Bradley L. Bingham".

Bradley L. Bingham, P.E.
City Hydrologist
Development and Building Services

PO Box 1293

Albuquerque

NM 87103

www.cabq.gov

C: CO Clerk—Katrina Sigala
File

DRAINAGE AND TRANSPORTATION INFORMATION SHEET

(REV 12/2005)

PROJECT TITLE: Lovehace Westside Hospital ZONE MAP: A-12/D005
 DRB#: _____ EPC#: _____ WORK ORDER#: _____

LEGAL DESCRIPTION: _____
 CITY ADDRESS: _____

ENGINEERING FIRM: Littlejohn Engineering CONTACT: George Huddleston
 ADDRESS: 1935 21st Ave South PHONE: 615-324-6983
 CITY, STATE: Nashville, TN 37212 ZIP CODE: _____

OWNER: _____ CONTACT: _____
 ADDRESS: _____ PHONE: _____
 CITY, STATE: _____ ZIP CODE: _____

ARCHITECT: _____ CONTACT: _____
 ADDRESS: _____ PHONE: _____
 CITY, STATE: _____ ZIP CODE: _____

SURVEYOR: _____ CONTACT: _____
 ADDRESS: _____ PHONE: _____
 CITY, STATE: _____ ZIP CODE: _____

CONTRACTOR: _____ CONTACT: _____
 ADDRESS: _____ PHONE: _____
 CITY, STATE: _____ ZIP CODE: _____

TYPE OF SUBMITTAL:

- ☐ DRAINAGE REPORT
- ☐ DRAINAGE PLAN 1st SUBMITTAL
- ☐ DRAINAGE PLAN RESUBMITTAL
- ☐ CONCEPTUAL G & D PLAN
- ☐ GRADING PLAN
- ☐ EROSION CONTROL PLAN
- ☒ ENGINEER'S CERT (HYDROLOGY)
- ☐ CLOMR/LOMR
- ☒ TRAFFIC CIRCULATION LAYOUT
- ☐ ENGINEER'S CERT (TCL)
- ☐ ENGINEER'S CERT (DRB SITE PLAN)
- ☐ OTHER (SPECIFY) _____

CHECK TYPE OF APPROVAL SOUGHT:

- ☐ SIA/FINANCIAL GUARANTEE RELEASE
- ☐ PRELIMINARY PLAT APPROVAL
- ☐ S. DEV. PLAN FOR SUB'D APPROVAL
- ☐ S. DEV. FOR BLDG. PERMIT APPROVAL
- ☐ SECTOR PLAN APPROVAL
- ☐ FINAL PLAT APPROVAL
- ☐ FOUNDATION PERMIT APPROVAL
- ☐ BUILDING PERMIT APPROVAL
- ☒ CERTIFICATE OF OCCUPANCY (PERM)
- ☒ CERTIFICATE OF OCCUPANCY (TEMP)
- ☐ GRADING PERMIT APPROVAL
- ☐ PAVING PERMIT APPROVAL
- ☐ WORK ORDER APPROVAL
- ☐ OTHER (SPECIFY) _____

WAS A PRE-DESIGN CONFERENCE ATTENDED:

- ☐ YES
- ☐ NO
- ☐ COPY PROVIDED

DATE SUBMITTED: 2/3/2011 BY: [Signature]

Requests for approvals of Site Development Plans and/or Subdivision Plats shall be accompanied by a drainage submittal. The particular nature, location, and scope to the proposed development defines the degree of drainage detail. One or more of the following levels of submittal may be required based on the following:

1. **Conceptual Grading and Drainage Plan:** Required for approval of Site Development Plans greater than five (5) acres and Sector Plans.
2. **Drainage Plans:** Required for building permits, grading permits, paving permits and site plans less than five (5) acres.
3. **Drainage Report:** Required for subdivision containing more than ten (10) lots or constituting five (5) acres or more.

FEB 07 2011

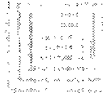

LITTLEJOHN ENGINEERING ASSOCIATES

February 4, 2011

Mr. Brad Bingham
City of Albuquerque Planning Department
Development and Business Services (One Stop Shop)
Plaza Del Sol Building, 2nd Floor
600 2nd Street NW
Albuquerque, NM 87102

RE: Lovelace Westside Hospital Drainage Statement
Albuquerque, NM

Dear Mr. Bingham:

I, James H. Littlejohn, NMPE 14788, of the firm Littlejohn Engineering Associates, hereby state that to the best of my knowledge and belief, this project has been graded and will drain in compliance with and in accordance with the design intent of the approved plan dated August 16th, 2010. The record information edited onto the original design document has been obtained by Stephen E. Walker, NMPS 6401, of the firm Walker Surveying Company, on January 24th, 2011. This statement is submitted in support of a request for Lovelace Westside Hospital.

The record information presented hereon is not necessarily complete and intended only to verify substantial compliance of the grading and drainage aspects of this project. Those relying on this record document are advised to obtain independent verification of its accuracy before using it for any other purpose.

Sincerely,

LITTLEJOHN ENGINEERING ASSOCIATES, INC.

James H. Littlejohn, PE

James H. Littlejohn, NMPE 14788

2/4/11
Date



1935 21ST AVENUE SOUTH, NASHVILLE, TENNESSEE 37212
T 615.385.4144 F 615.385.4020

Littlejohn is an equal opportunity employer.

www.leainc.com

Engineering
Planning
Landmarks Architecture
Land Surveying
Environmental Services
Health and Safety

11 02 1711

G:\projects\2009\29164\dwg\Record\29164_R_C5.0_Grading Record Drawing.dwg-C5.0_GBA Jan 31, 2011 - 5:34pm mfarar

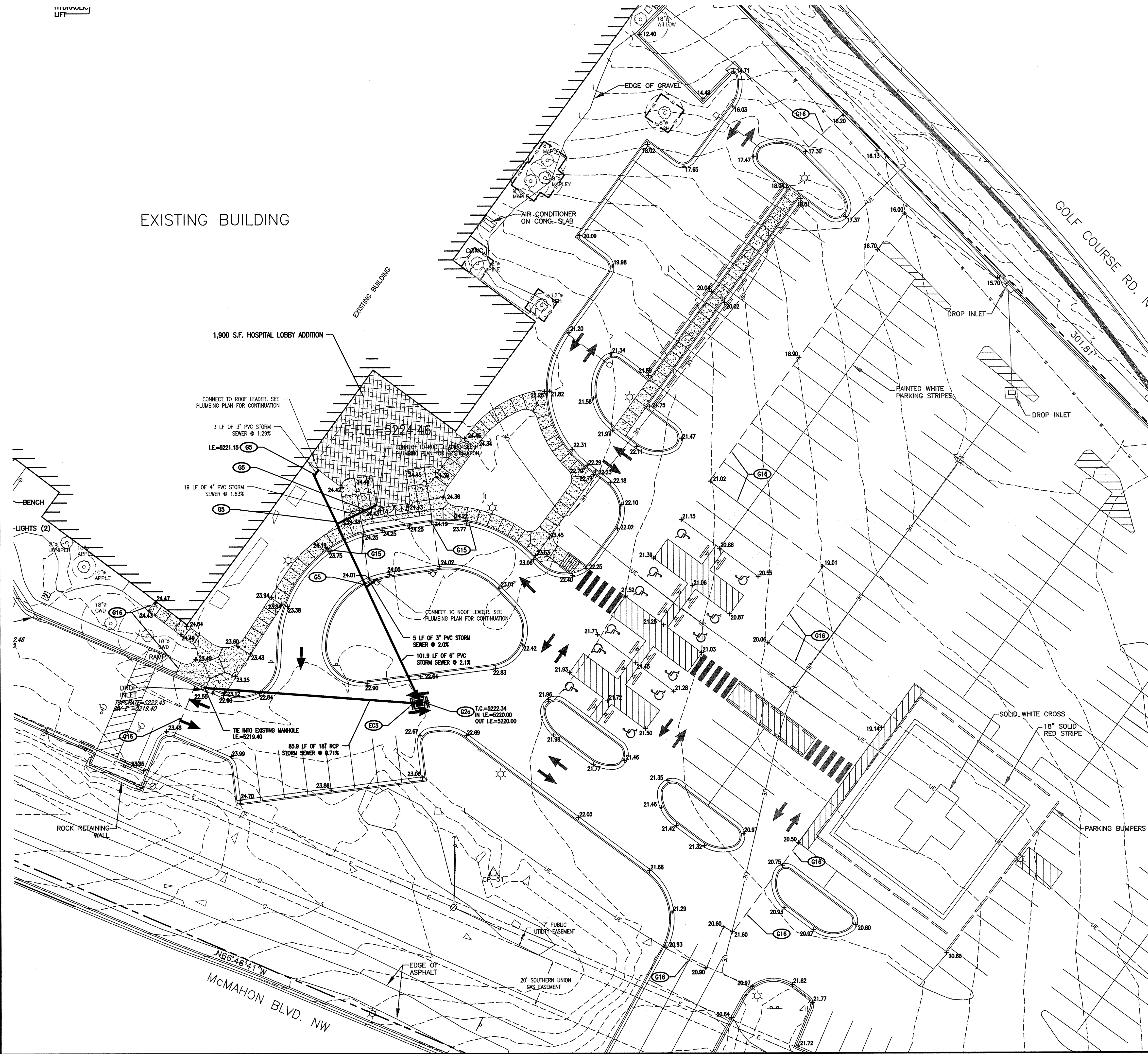

GRADING & DRAINAGE KEY NOTE		
CODE	DESCRIPTION	DETAIL REF.
G2a	SINGLE CATCH BASIN	4 - 6.2
G5	CLEANOUT	3 - 6.2
G15	TRANSITION FROM FLUSH CONDITIONS TO 6\" CUREB OVER 15 FEET	
G16	MATCH EXISTING GRADE	
EC3	INLET PROTECTION	8 - C6.1

RECORD DRAWING

THESE RECORD DRAWINGS HAVE BEEN PREPARED BASED ON AN AS-BUILT SURVEY BY WALKER SURVEYING, DATED JANUARY 24, 2011. LITTLEJOHN ENGINEERING ASSOCIATES IS NOT RESPONSIBLE FOR ANY ERRORS OR OMISSIONS WHICH MAY HAVE BEEN INCORPORATED INTO THIS DOCUMENT AS A RESULT. THOSE RELYING ON THIS RECORD DOCUMENT ARE ADVISED TO OBTAIN INDEPENDENT VERIFICATION OF ITS ACCURACY.

PROPOSED FEATURES LEGEND:

- PROPOSED CONTOURS
- SETBACKS AND EASEMENTS
- WATER LINE

