

City of Albuquerque

Planning Department

Development & Building Services Division

DRAINAGE AND TRANSPORTATION INFORMATION SHEET

(REV 02/2013)

Project Title: Broadstone Cottonwood Building 18 City Drainage #: _____

DRB#: _____ EPC#: _____ Work Order#: _____

Legal Description: Tract B-9H-1B-1 Vista Del Parque Subdivision

City Address: 10800 Cibola Loop NE, Albuquerque

Engineering Firm: Tierra West, LLC Contact: Ronald R. Bohannon

Address: 5571 Midway Park Place NE Albuquerque, NM 87109

Phone#: 505-858-3100 Fax#: 505-858-1118 E-mail: rrb@tierrawestllc.com

Owner: _____ Contact: _____

Address: _____

Phone#: _____ Fax#: _____ E-mail: _____

Architect: _____ Contact: _____

Address: _____

Phone#: _____ Fax#: _____ E-mail: _____

Surveyor: _____ Contact: _____

Address: _____

Phone#: _____ Fax#: _____ E-mail: _____

Contractor: _____ Contact: _____

Address: _____

Phone#: _____ Fax#: _____ E-mail: _____

TYPE OF SUBMITTAL:

- ☐ DRAINAGE REPORT
- ☐ DRAINAGE PLAN 1st SUBMITTAL
- ☐ DRAINAGE PLAN RESUBMITTAL
- ☐ CONCEPTUAL G & D PLAN
- ☐ GRADING PLAN
- ☐ EROSION & SEDIMENT CONTROL PLAN (ESC)
- ☒ ENGINEER'S CERT (HYDROLOGY)
- ☐ CLOMR/LOMR
- ☐ TRAFFIC CIRCULATION LAYOUT (TCL)
- ☐ ENGINEER'S CERT (TCL)
- ☐ ENGINEER'S CERT (DRB SITE PLAN)
- ☐ ENGINEER'S CERT (ESC)
- ☐ SO-19
- ☐ OTHER (SPECIFY) _____

CHECK TYPE OF APPROVAL/ACCEPTANCE SOUGHT:

- ☐ SIA/FINANCIAL GUARANTEE RELEASE
- ☐ PRELIMINARY PLAT APPROVAL
- ☐ S. DEV. PLAN FOR SUB'D APPROVAL
- ☐ S. DEV. FOR BLDG. PERMIT APPROVAL
- ☐ SECTOR PLAN APPROVAL
- ☐ FINAL PLAT APPROVAL
- ☒ CERTIFICATE OF OCCUPANCY (PERM)
- ☐ CERTIFICATE OF OCCUPANCY (TCL TEMP)
- ☐ FOUNDATION PERMIT APPROVAL
- ☐ BUILDING PERMIT APPROVAL
- ☐ GRADING PERMIT APPROVAL
- ☐ PAVING PERMIT APPROVAL
- ☐ WORK ORDER APPROVAL
- ☐ GRADING CERTIFICATION
- ☐ SO-19 APPROVAL
- ☐ ESC PERMIT APPROVAL
- ☐ ESC CERT. ACCEPTANCE
- ☐ OTHER (SPECIFY) _____

WAS A PRE-DESIGN CONFERENCE ATTENDED: _____ Yes _____ No _____ Copy Provided

DATE SUBMITTED: 08/12/2013 By: Joel Hernandez

Requests for approvals of Site Development Plans and/or Subdivision Plats shall be accompanied by a drainage submittal. The particular nature, location, and scope to the proposed development defines the degree of drainage detail. One or more of the following levels of submittal may be required based on the following:

1. **Conceptual Grading and Drainage Plan:** Required for approval of Site Development Plans greater than five (5) acres and Sector Plans
2. **Drainage Plans:** Required for building permits, grading permits, paving permits and site plans less than five (5) acres
3. **Drainage Report:** Required for subdivision containing more than ten (10) lots or constituting five (5) acres or more
4. **Erosion and Sediment Control Plan:** Required for any new development and redevelopment site with 1-acre or more of land disturbing area, including project less than 1-acre than are part of a larger common plan of development

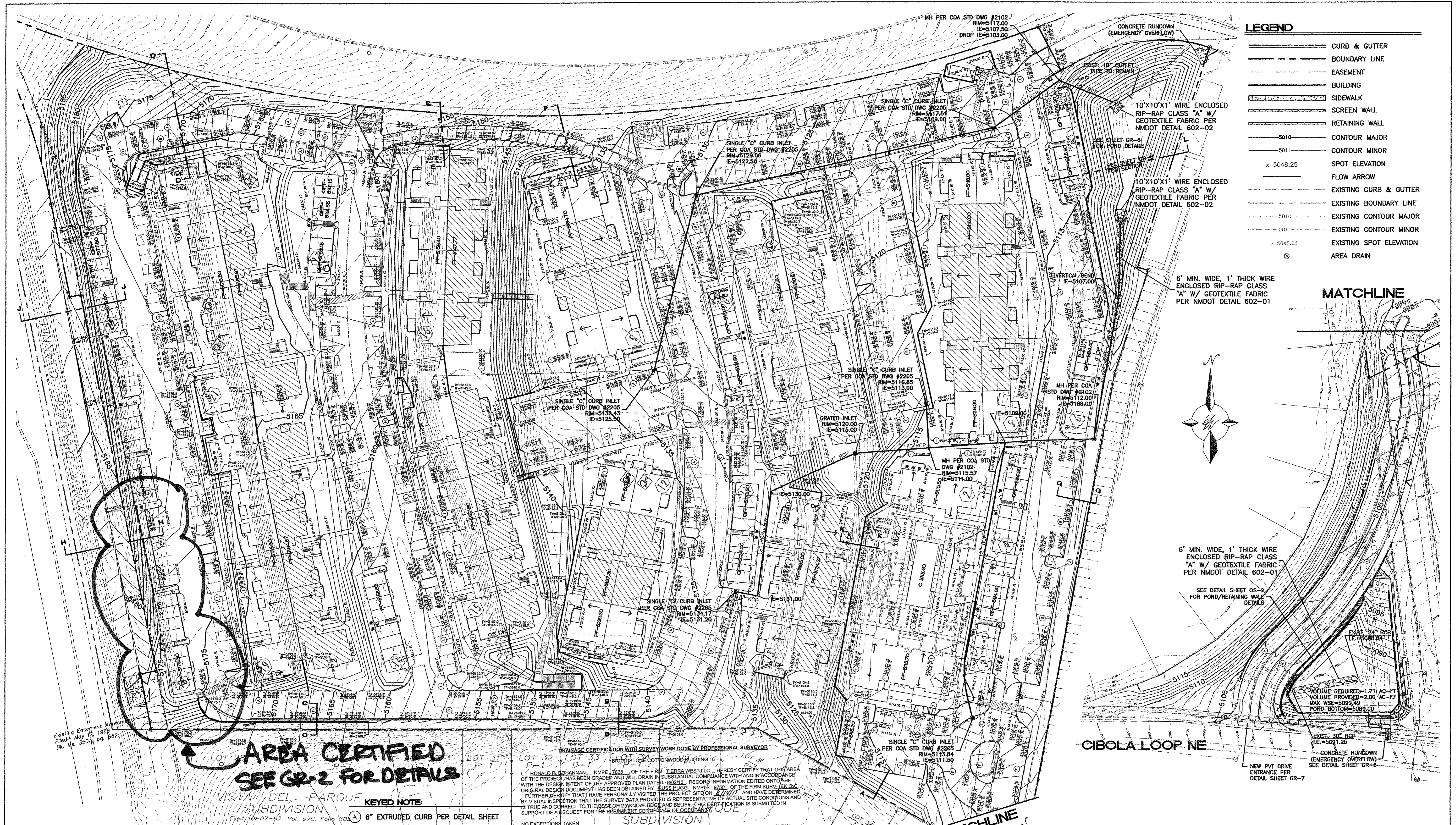

- LEGEND**
- CURB & GUTTER
 - BOUNDARY LINE
 - EASEMENT
 - BUILDING
 - SIDEWALK
 - SCREEN WALL
 - RETAINING WALL
 - CONTOUR MAJOR
 - CONTOUR MINOR
 - SPOT ELEVATION
 - FLOW ARROW
 - EXISTING CURB & GUTTER
 - EXISTING BOUNDARY LINE
 - EXISTING CONTOUR MAJOR
 - EXISTING CONTOUR MINOR
 - EXISTING SPOT ELEVATION
 - AREA DRAIN

MATCHLINE

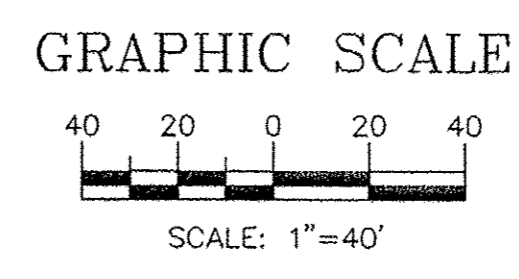
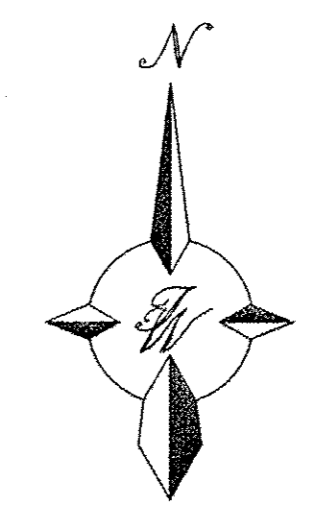

- KEYED NOTE:**
- (A) 6" EXTRUDED, CURB PER DETAIL SHEET
 - (B) 6" CURB AND GUTTER PER DETAIL SHEET
 - (C) CONCRETE VALLEY GUTTER PER DETAIL SHEET
 - (D) CONCRETE DRAIN PER DETAIL SHEET
 - (E) 1' CURB CUT
 - (F) 12" STAND-UP CURB/HEADER CURB
 - (G) GARAGE VALLEY GUTTER PER DETAIL SHEET
 - (H) CONCRETE CURB DRAIN PER DETAIL SHEET
 - (I) AREA DRAIN (NDS #1200 12" SQ CATCH BASIN) W/ SQUARE GRATE (NDS #1212)
 - (J) 2' CURB CUT

DRAINAGE CERTIFICATION WITH SURVEY WORK DONE BY PROFESSIONAL SURVEYOR

I, RONALD R. BOHANNAN, NMPE 7868, OF THE FIRM TIERRA WEST LLC, HEREBY CERTIFY THAT THIS AREA OF THE PROJECT HAS BEEN GRADED AND WILL DRAIN IN SUBSTANTIAL COMPLIANCE WITH AND IN ACCORDANCE WITH THE DESIGN INTENT OF THE APPROVED PLAN DATED 8/02/13. RECORD INFORMATION EDITED ONTO THE ORIGINAL DESIGN DOCUMENT HAS BEEN OBTAINED BY SUSS HUGGS, NMPS 9760, OF THE FIRM SURVEYING & ENGINEERING, INC. I FURTHER CERTIFY THAT I HAVE PERSONALLY VISITED THE PROJECT SITE ON 8/14/11 AND HAVE DETERMINED THAT THE SURVEY DATA PROVIDED IS REPRESENTATIVE OF ACTUAL SITE CONDITIONS AND IS TRUE AND CORRECT TO THE BEST OF MY KNOWLEDGE AND BELIEF. THIS CERTIFICATION IS SUBMITTED IN SUPPORT OF A REQUEST FOR THE PERMANENT CERTIFICATE OF OCCUPANCY.

NO EXCEPTIONS TAKEN

8/14/11

DATE

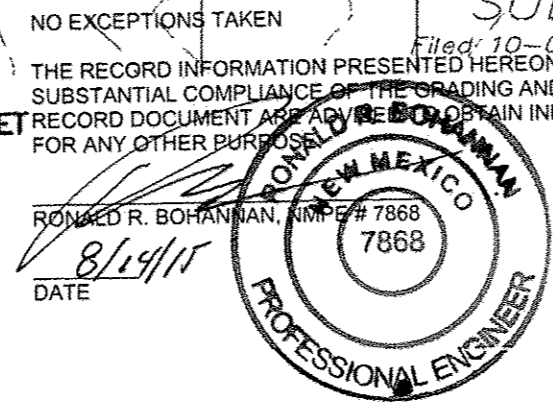

(SEAL)

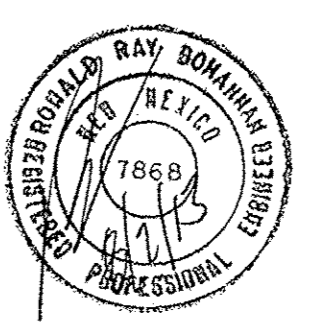
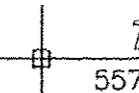
 RONALD R. BOHANNAN P.E. #7868	BROADSTONE COTTONWOOD		DRAWN BY DY
	OVERALL GRADING AND DRAINAGE PLAN		DATE 8/01/13
	 TIERRA WEST, LLC 5571 MIDWAY PARK PLACE NE ALBUQUERQUE, NM 87109 (505) 858-3100 www.tierrawestllc.com		2011043-G&D
			SHEET # GR-1
			JOB # 2011043

Existing Easement Agreement
Filed May 12, 1986
Bk. Ms. 350A, pg. 682

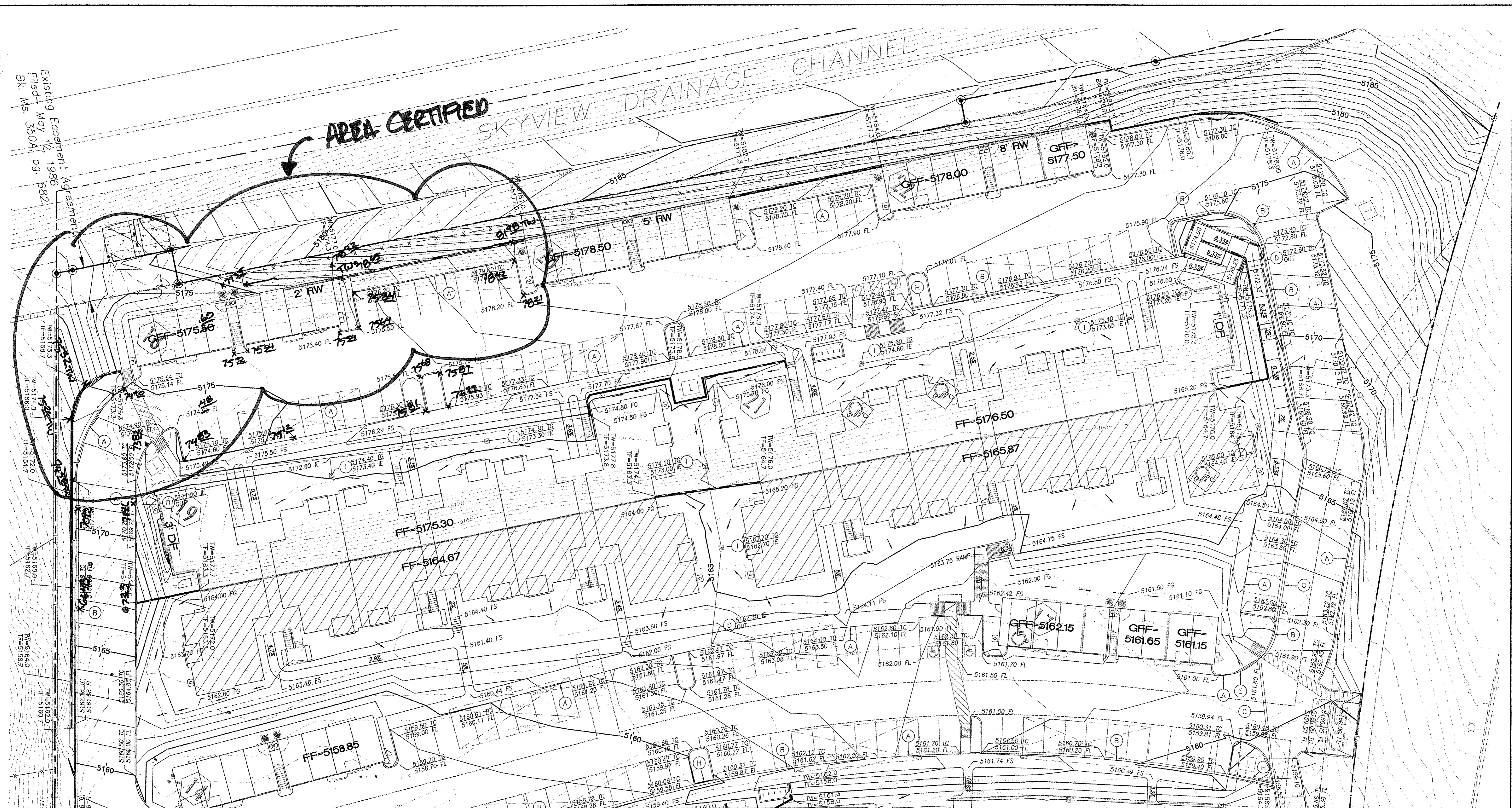

KEYED NOTE:

- (A) 6" EXTRUDED CURB PER DETAIL SHEET
- (B) 6" CURB AND GUTTER PER DETAIL SHEET
- (C) CONCRETE VALLEY GUTTER PER DETAIL SHEET
- (D) CONCRETE DRAIN PER DETAIL SHEET
- (E) 1' CURB CUT
- (F) 12" STAND-UP CURB/HEADER CURB
- (G) GARAGE VALLEY GUTTER PER DETAIL SHEET
- (H) CONCRETE CURB DRAIN PER DETAIL SHEET
- (I) AREA DRAIN (NDS #1200 12" SQ CATCH BASIN)
W/ SQUARE GRATE (NDS #1212)
- (J) 2' CURB CUT

MATCHLINE SEE SHEET GR-3

DRAINAGE CERTIFICATION WITH SURVEY WORK DONE BY PROFESSIONAL SURVEYOR

BROADSTONE COTTONWOOD BUILDING 18

I, RONALD R. BOHANNAN, NMEP #7868, OF THE FIRM TIERRA WEST, LLC, HEREBY CERTIFY THAT THIS AREA OF THE PROJECT, HAS BEEN GRADED AND WILL DRAIN IN SUBSTANTIAL COMPLIANCE WITH AND IN ACCORDANCE WITH THE DESIGN INTENT OF THE APPROVED PLAN DATED 8/22/13. RECORD INFORMATION EDITED ONTO THE ORIGINAL DESIGN DOCUMENT HAS BEEN OBTAINED BY RUSS RUGG, NMPIS #2991, OF THE FIRM SURVITEK, LLC. I FURTHER CERTIFY THAT I HAVE PERSONALLY VISITED THE PROJECT SITE ON 8/14/14 AND HAVE DETERMINED BY VISUAL INSPECTION THAT THE SURVEY DATA PROVIDED IS REPRESENTATIVE OF ACTUAL SITE CONDITIONS AND IS TRUE AND CORRECT TO THE BEST OF MY KNOWLEDGE AND BELIEF. THIS CERTIFICATION IS SUBMITTED IN SUPPORT OF A REQUEST FOR THE PERMANENT CERTIFICATE OF OCCUPANCY.

NO EXCEPTIONS TAKEN

THE RECORD INFORMATION PRESENTED HEREON IS NOT NECESSARILY COMPLETE AND INTENDED ONLY TO VERIFY SUBSTANTIAL COMPLIANCE WITH THE GRADING AND DRAINAGE ASPECTS OF THIS PROJECT. THOSE RELYING ON THIS RECORD DOCUMENT FOR ANY OTHER PURPOSES SHALL OBTAIN INDEPENDENT VERIFICATION OF ITS ACCURACY BEFORE USING IT.

RONALD R. BOHANNAN, NMEP #7868

DATE 8/14/14

PROFESSIONAL ENGINEER

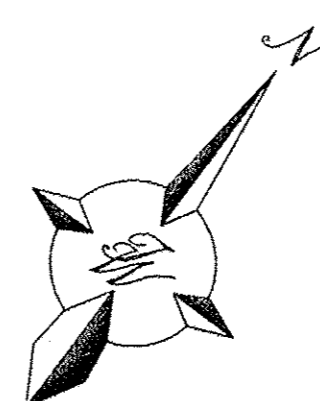

(SEAL)



GRAPHIC SCALE

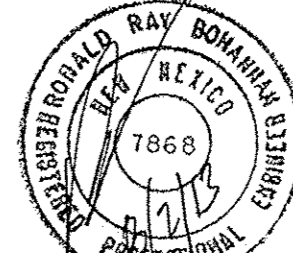

SCALE: 1"=20'

ENGINEER'S SEAL	BROADSTONE COTTONWOOD	DRAWN BY DY
		DATE 7/18/13
	GRADING AND DRAINAGE PLAN	2011043-G&D
	 TIERRA WEST, LLC 5571 MIDWAY PARK PLACE NE ALBUQUERQUE, NM 87109 (505) 858-3100 www.tierrawestllc.com	SHEET # GR-2
RONALD R. BOHANNAN P.E. #7868		JOB # 2011043

CITY OF ALBUQUERQUE



August 25, 2015

Ronald R. Bohannon, P.E.
Bohannon-Huston Inc.
7500 Jefferson St. NE Court Yard 1
Albuquerque, New Mexico 87109

RE: **Broadstone Cottonwood Building 18**
Pad Certification
Permanent CO - Accepted
Engineers Stamp Date 8/2/13 (A13D022)
Certification Date 8/14/15

Dear Mr. Bohannon,

Based on the Certification received 8/20/2015, the site is acceptable for release of Certificate of Occupancy by Hydrology.

If you have any questions, you can contact me at 924-3695 or Totten Elliott at 924-3982.

PO Box 1293

Albuquerque

New Mexico 87103

TE/RH
C: File

Sincerely,

Rita Harmon, P.E.
Senior Engineer, Hydrology
Planning Department

www.cabq.gov