

NOTES TO USERS

The map is for use in administering the National Flood Insurance Program. It displays sources of small size. The Community Map Inventory should be used to provide specific address location for the Flood Hazard (FIRM) and Flood Hazard (FIRM) maps. Flood Hazard (FIRM) maps have been determined to be accurate for the purposes of the FIRM. Users should be aware that the FIRM is not a flood insurance map and should not be used as the sole basis for insurance purposes. The FIRM should be used in conjunction with the FIRM for purposes of construction and floodplain management.

Coastal Flood Elevations shown on this map were derived from the FIRM. This FIRM should be used in conjunction with the FIRM. Users should be aware that the FIRM is not a flood insurance map and should not be used as the sole basis for insurance purposes. The FIRM should be used in conjunction with the FIRM for purposes of construction and floodplain management.

Flood Hazard Information is not shown on this map. Flood Hazard Information is not shown on this map. Flood Hazard Information is not shown on this map. Flood Hazard Information is not shown on this map.

1% Annual Chance Flood Hazard is shown on this map. The 1% Annual Chance Flood Hazard is shown on this map. The 1% Annual Chance Flood Hazard is shown on this map. The 1% Annual Chance Flood Hazard is shown on this map.

Special Flood Hazard Areas are shown on this map. Special Flood Hazard Areas are shown on this map. Special Flood Hazard Areas are shown on this map. Special Flood Hazard Areas are shown on this map.

Other Flood Hazard Areas are shown on this map. Other Flood Hazard Areas are shown on this map. Other Flood Hazard Areas are shown on this map. Other Flood Hazard Areas are shown on this map.

Map Information is shown on this map. Map Information is shown on this map. Map Information is shown on this map. Map Information is shown on this map.

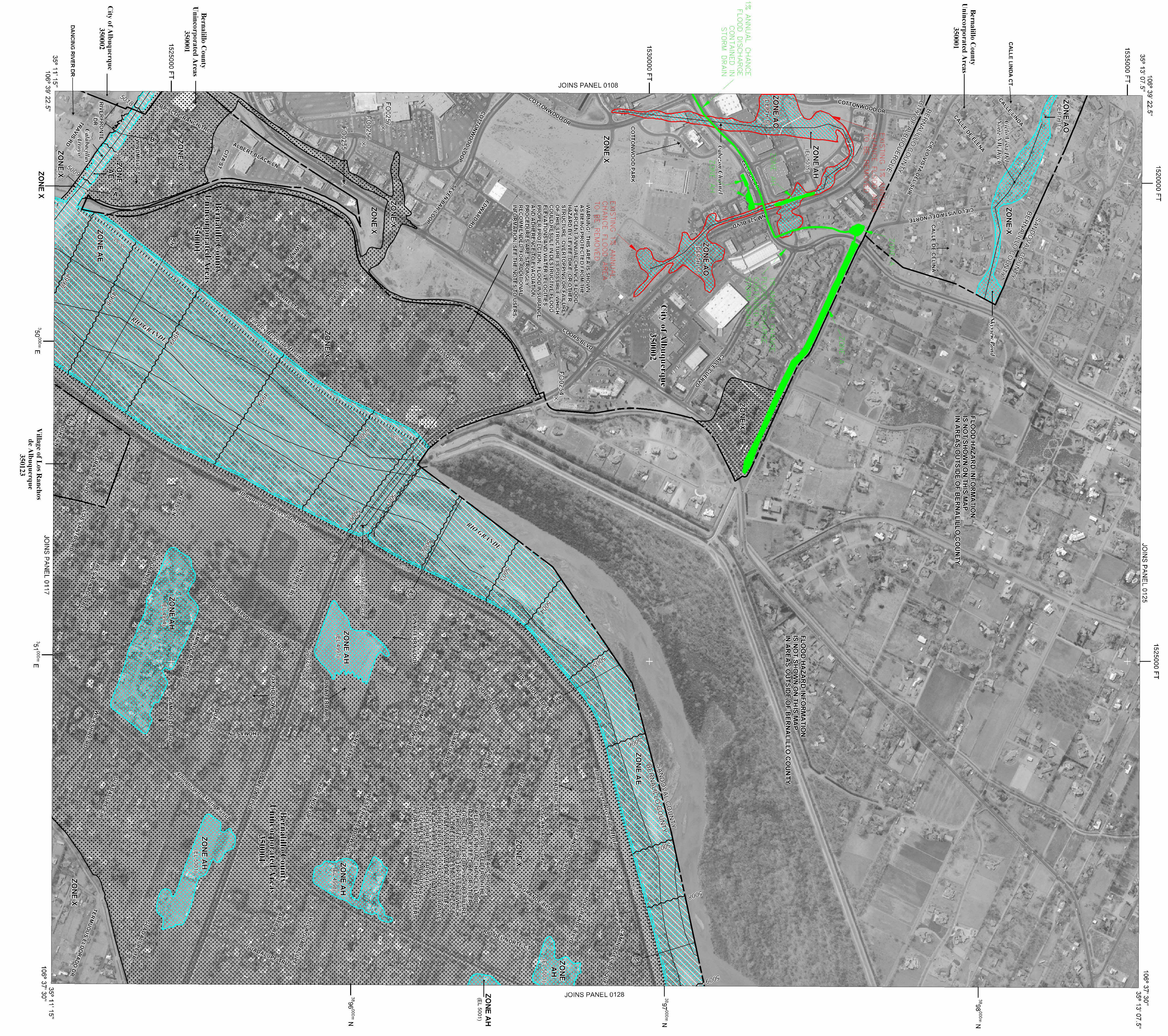

LEGEND

- SPECIAL FLOOD HAZARD AREAS SUBJECT TO MODIFICATION BY THE 1% ANNUAL CHANCE FLOOD
- FLOOD HAZARD INFORMATION IS NOT SHOWN ON THIS MAP IN AN AREA OF SPECIAL FLOOD HAZARD
- OTHER FLOOD AREAS
- ZONE X
- ZONE AE
- ZONE AH
- ZONE AO
- ZONE A
- ZONE B
- ZONE C
- ZONE D
- OTHER FLOOD AREAS
- FLOODPLAIN AREAS BY ZONE AE

SPECIAL FLOOD HAZARD AREAS SUBJECT TO MODIFICATION BY THE 1% ANNUAL CHANCE FLOOD
This is a 1% annual chance flood hazard area that is subject to modification by the 1% annual chance flood hazard area. The 1% annual chance flood hazard area is shown on this map. The 1% annual chance flood hazard area is shown on this map. The 1% annual chance flood hazard area is shown on this map. The 1% annual chance flood hazard area is shown on this map.

FLOOD HAZARD INFORMATION IS NOT SHOWN ON THIS MAP IN AN AREA OF SPECIAL FLOOD HAZARD
This is an area of special flood hazard where flood hazard information is not shown. Flood hazard information is not shown on this map. Flood hazard information is not shown on this map. Flood hazard information is not shown on this map. Flood hazard information is not shown on this map.

OTHER FLOOD AREAS
Areas determined to be outside the 1% annual chance flood hazard area. Other flood areas are shown on this map. Other flood areas are shown on this map. Other flood areas are shown on this map. Other flood areas are shown on this map.

ZONE X
Areas of 2% to 1% annual chance flood hazard areas. Zone X areas are shown on this map. Zone X areas are shown on this map. Zone X areas are shown on this map. Zone X areas are shown on this map.

ZONE AE
Areas of 1% to 0.5% annual chance flood hazard areas. Zone AE areas are shown on this map. Zone AE areas are shown on this map. Zone AE areas are shown on this map. Zone AE areas are shown on this map.

ZONE AH
Areas of 0.5% to 0.1% annual chance flood hazard areas. Zone AH areas are shown on this map. Zone AH areas are shown on this map. Zone AH areas are shown on this map. Zone AH areas are shown on this map.

ZONE AO
Areas of 0.1% to 0.05% annual chance flood hazard areas. Zone AO areas are shown on this map. Zone AO areas are shown on this map. Zone AO areas are shown on this map. Zone AO areas are shown on this map.

ZONE A
Areas of 0.05% to 0.01% annual chance flood hazard areas. Zone A areas are shown on this map. Zone A areas are shown on this map. Zone A areas are shown on this map. Zone A areas are shown on this map.

ZONE B
Areas of 0.01% to 0.005% annual chance flood hazard areas. Zone B areas are shown on this map. Zone B areas are shown on this map. Zone B areas are shown on this map. Zone B areas are shown on this map.

ZONE C
Areas of 0.005% to 0.001% annual chance flood hazard areas. Zone C areas are shown on this map. Zone C areas are shown on this map. Zone C areas are shown on this map. Zone C areas are shown on this map.

ZONE D
Areas of 0.001% to 0.0005% annual chance flood hazard areas. Zone D areas are shown on this map. Zone D areas are shown on this map. Zone D areas are shown on this map. Zone D areas are shown on this map.

OTHER FLOOD AREAS
Areas determined to be outside the 1% annual chance flood hazard area. Other flood areas are shown on this map. Other flood areas are shown on this map. Other flood areas are shown on this map. Other flood areas are shown on this map.

FLOODPLAIN AREAS BY ZONE AE
Areas of 1% annual chance flood hazard areas that are subject to modification by the 1% annual chance flood hazard area. Floodplain areas are shown on this map. Floodplain areas are shown on this map. Floodplain areas are shown on this map. Floodplain areas are shown on this map.

MAP SCALE 1" = 600'

MAP NUMBER 35001C0109G

MAP REVISED SEPTEMBER 26, 2008

FIRM PANEL 0109G

FLOOD INSURANCE RATE MAP BERNALILLO COUNTY, NEW MEXICO AND INCORPORATED AREAS PANEL 109 OF 825

NATIONAL FLOOD INSURANCE PROGRAM

Federal Emergency Management Agency

CONTRACT NUMBER 35001C0109G

DATE 09/26/08

PROJECT BERNALILLO COUNTY, NEW MEXICO AND INCORPORATED AREAS

MAP NUMBER 35001C0109G

MAP REVISED SEPTEMBER 26, 2008

FIRM PANEL 0109G

FLOOD INSURANCE RATE MAP BERNALILLO COUNTY, NEW MEXICO AND INCORPORATED AREAS PANEL 109 OF 825

NATIONAL FLOOD INSURANCE PROGRAM

Federal Emergency Management Agency