

CITY OF ALBUQUERQUE

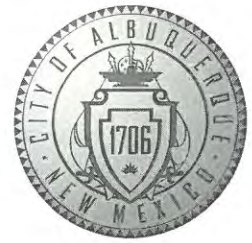

Richard J. Berry, Mayor

October 24, 2017

David Soule, P.E.
Rio Grande Engineering
P.O. Box 93924
Albuquerque, NM, 87199

RE: 4605 Albany NE
Grading Plan
Stamp Date: 10/17/17
Hydrology File: B12D014

Dear Mr. Soule:

PO Box 1293 Based upon the information provided in your submittal received 10/17/2017, the Grading and Drainage Plan is approved for Building Permit and Grading Permit.

Albuquerque Please attach a copy of this approved plan in the construction sets for Building Permit processing. Prior to Certificate of Occupancy release, Engineer Certification per the DPM checklist will be required.

NM 87103 If you have any questions, please contact me at 924-3995 or rbrissette@cabq.gov.

Sincerely,

www.cabq.gov

Renée C. Brissette

Renée C. Brissette, P.E.
Senior Engineer, Hydrology
Planning Department



City of Albuquerque

Planning Department

Development & Building Services Division

DRAINAGE AND TRANSPORTATION INFORMATION SHEET (REV 09/2015)

Project Title: _____ **Building Permit #:** _____ **City Drainage #:** _____

DRB#: _____ **EPC#:** _____ **Work Order#:** _____

Legal Description: _____

City Address: _____

Engineering Firm: _____ **Contact:** _____

Address: _____

Phone#: _____ **Fax#:** _____ **E-mail:** _____

Owner: _____ **Contact:** _____

Address: _____

Phone#: _____ **Fax#:** _____ **E-mail:** _____

Architect: _____ **Contact:** _____

Address: _____

Phone#: _____ **Fax#:** _____ **E-mail:** _____

Other Contact: _____ **Contact:** _____

Address: _____

Phone#: _____ **Fax#:** _____ **E-mail:** _____

Check all that Apply:

DEPARTMENT:

- ☐ HYDROLOGY/ DRAINAGE
☐ TRAFFIC/ TRANSPORTATION
☐ MS4/ EROSION & SEDIMENT CONTROL

TYPE OF SUBMITTAL:

- ☐ ENGINEER/ ARCHITECT CERTIFICATION
- ☐ CONCEPTUAL G & D PLAN
☐ GRADING PLAN
☐ DRAINAGE MASTER PLAN
☐ DRAINAGE REPORT
☐ CLOMR/LOMR
- ☐ TRAFFIC CIRCULATION LAYOUT (TCL)
☐ TRAFFIC IMPACT STUDY (TIS)
☐ EROSION & SEDIMENT CONTROL PLAN (ESC)
- ☐ OTHER (SPECIFY) _____

CHECK TYPE OF APPROVAL/ACCEPTANCE SOUGHT:

- ☐ BUILDING PERMIT APPROVAL
☐ CERTIFICATE OF OCCUPANCY
- ☐ PRELIMINARY PLAT APPROVAL
☐ SITE PLAN FOR SUB'D APPROVAL
☐ SITE PLAN FOR BLDG. PERMIT APPROVAL
☐ FINAL PLAT APPROVAL
☐ SIA/ RELEASE OF FINANCIAL GUARANTEE
☐ FOUNDATION PERMIT APPROVAL
☐ GRADING PERMIT APPROVAL
☐ SO-19 APPROVAL
☐ PAVING PERMIT APPROVAL
☐ GRADING/ PAD CERTIFICATION
☐ WORK ORDER APPROVAL
☐ CLOMR/LOMR
- ☐ PRE-DESIGN MEETING
☐ OTHER (SPECIFY) _____

IS THIS A RESUBMITTAL?: ☐ Yes ☐ No

DATE SUBMITTED: _____ **By:** _____

COA STAFF: _____ ELECTRONIC SUBMITTAL RECEIVED: _____

6420 PETIRROJO													Weighted E Method				
													100-Year, 6-hr.				
Basin	Area (sf)	Area (acres)	Treatment A % (acres)	Treatment B % (acres)	Treatment C % (acres)	Treatment D % (acres)	Weighted (ac-ft)	Volume (ac-ft)	Flow cfs								
NATIVE	6827.00	0.157	0%	0	100%	0.157	0%	0	0%	0.000	0.670	0.009	0.32				
ALLOWED	6827.00	0.157	0%	0	10%	0.016	40%	0.0627	50%	0.078	1.448	0.019	0.55				
PROPOSED	6827.00	0.157	0%	0	17%	0.027	21%	0.0329	62%	0.097	1.543	0.020	0.57				

Equations:

Weighted E = Ea*Aa + Eb*Ab + Ec*Ac + Ed*Ad / (Total Area)

Volume = Weighted D * Total Area

Flow = Qa * Aa + Qb * Ab + Qc * Ac + Qd * Ad

Where for 100-year, 6-hour storm- zone 1

Ea= 0.44	Qa= 1.29
Eb= 0.67	Qb= 2.03
Ec= 0.99	Qc= 2.87
Ed= 1.97	Qd= 4.37

ONSITE Conditions		
FIRST FLUSH WATER QUALITY VOLUME	REQUIRED	PROVIDED
	(CF)	
WATER QUALITY	120	126
Flood control	54	126

Narrative

This site is within the SAD 222 Master Drainage plan boundaries. The site is to maintain existing patterns and drain to the the street per the master drainage plan. We are ponding the water harvest volume generated by the site there is and existing wall on the upland side. This plan has a shallow water harvest pond in excess of the drainage regulations.

EROSION CONTROL NOTES:

1. CONTRACTOR IS RESPONSIBLE FOR OBTAINING A TOPSOIL DISTURBANCE PERMIT PRIOR TO BEGINNING WORK.
2. CONTRACTOR IS RESPONSIBLE FOR MAINTAINING RUN-OFF ON SITE DURING CONSTRUCTION.
3. CONTRACTOR IS RESPONSIBLE FOR CLEANING ALL SEDIMENT THAT GETS INTO EXISTING RIGHT-OF-WAY.
4. REPAIR OF DAMAGED FACILITIES AND CLEANUP OF SEDIMENT ACCUMULATIONS ON ADJACENT PROPERTIES AND IN PUBLIC FACILITIES IS THE RESPONSIBILITY OF THE CONTRACTOR.
5. ALL EXPOSED EARTH SURFACES MUST BE PROTECTED FROM WIND AND WATER EROSION PRIOR TO FINAL ACCEPTANCE OF ANY PROJECT.

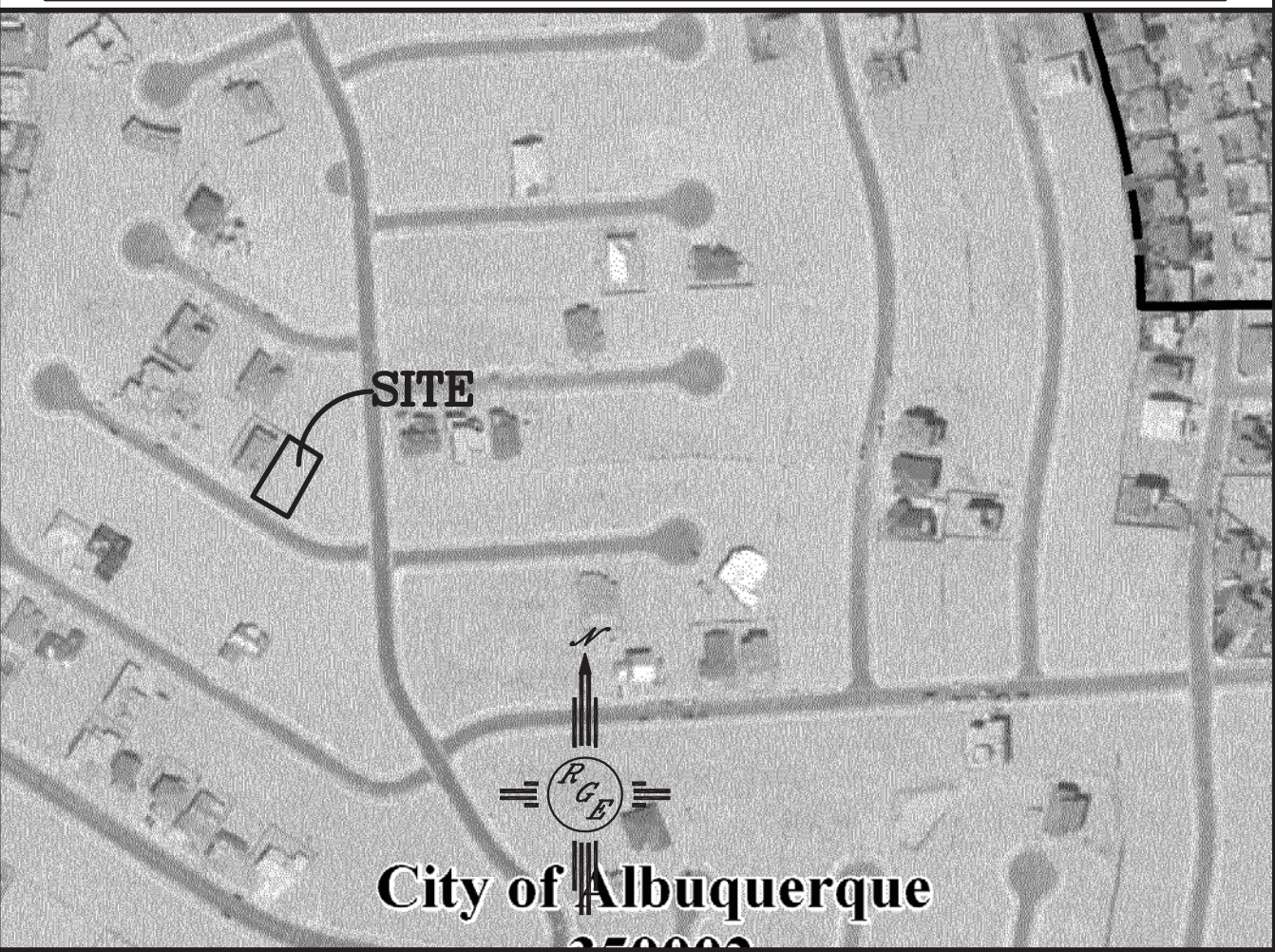
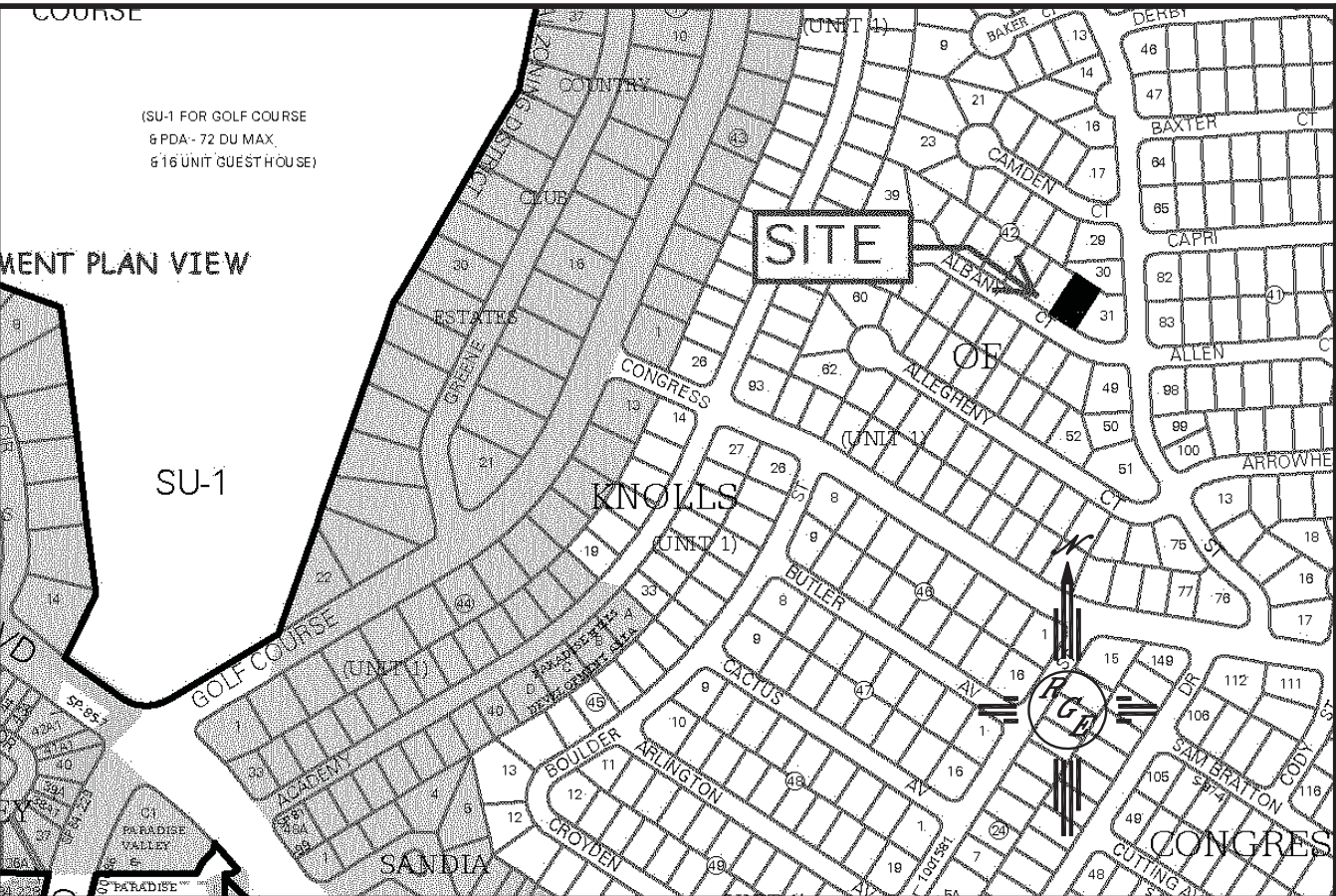

LEGAL DESCRIPTION:

LOT 32, BLOCK 42, THE KNOLLS OF PARADISE HILLS, UNIT 1

NOTES:

1. ALL SPOT ELEVATIONS REPRESENT FLOWLINE ELEVATION UNLESS OTHERWISE NOTED.
2. ALL SLOPES SHALL BE 3:1 MAX. AND GRAVEL OR NATIVE SEEDING PRIOR TO CO.
3. ANY PERIMETER WALLS MUST BE PERMITTED SEPARATELY. ALL RETAINING WALL DESIGN SHALL BE BY OTHERS.
4. ALL DRAINAGE STRUCTURES, SWALES, POND AND SLOPE SHALL REQUIRE LONG TERM MAINTENANCE.

LEGEND

- XXXX--- EXISTING CONTOUR
- - - - -XXXX- - - - - EXISTING INDEX CONTOUR
- XXXX----- PROPOSED CONTOUR
- XXXX----- PROPOSED INDEX CONTOUR
- X--- SLOPE TIE
- + XXXX EXISTING SPOT ELEVATION
- + XXXX PROPOSED SPOT ELEVATION
- BOUNDARY
- - - - - CENTERLINE
- RIGHT-OF-WAY
- ===== EXISTING CURB AND GUTTER
- ===== PROPOSED CMU SCREEN WALL 18" MAX RETAINAGE (DESIGN BY OTHERS)
- ===== EX. CMU WALL TO REMAIN
- ===== SEGMENTAL RETAINING (DESIGN BY OTHERS)

CAUTION:

EXISTING UTILITIES ARE NOT SHOWN. IT SHALL BE THE SOLE RESPONSIBILITY OF THE CONTRACTOR TO CONDUCT ALL NECESSARY FIELD INVESTIGATIONS PRIOR TO ANY EXCAVATION TO DETERMINE THE ACTUAL LOCATION OF UTILITIES & OTHER IMPROVEMENTS.

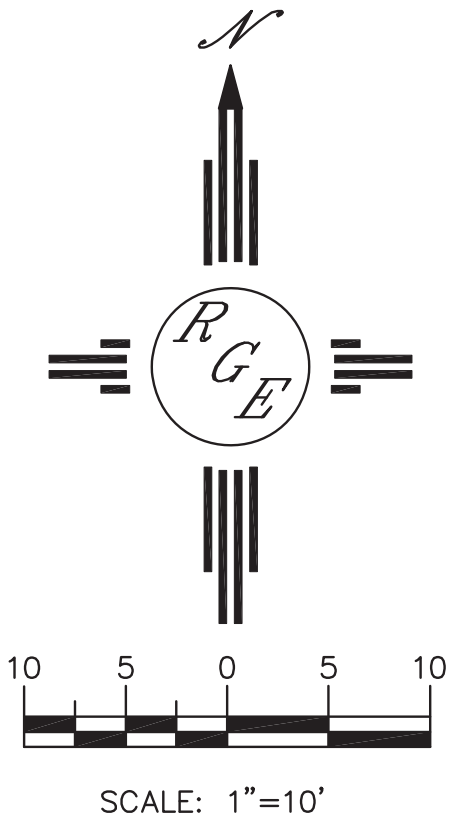
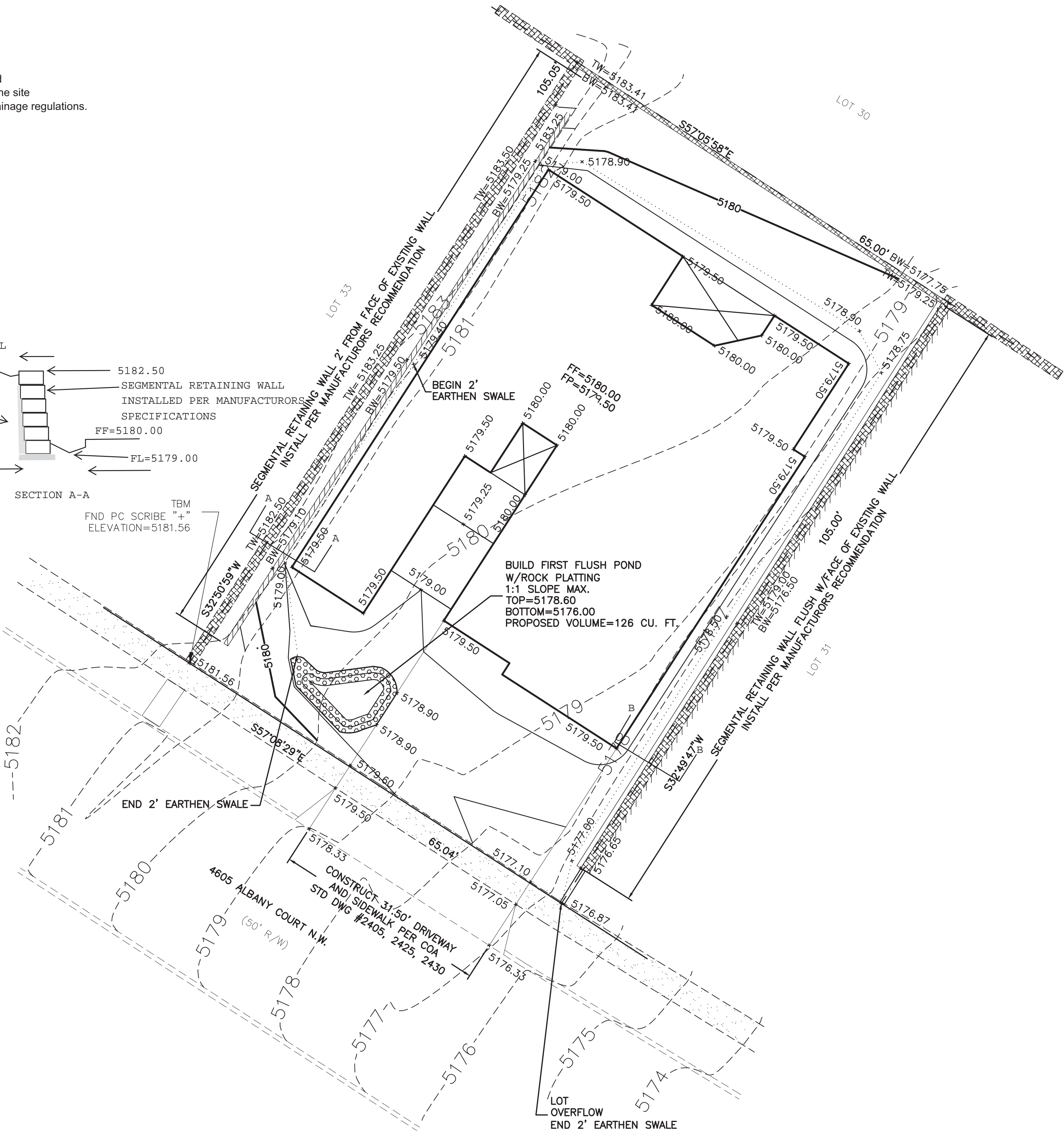
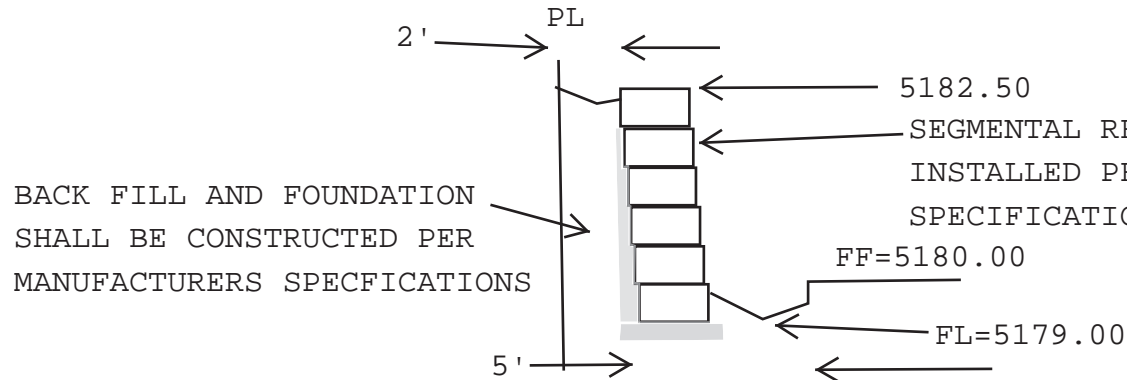
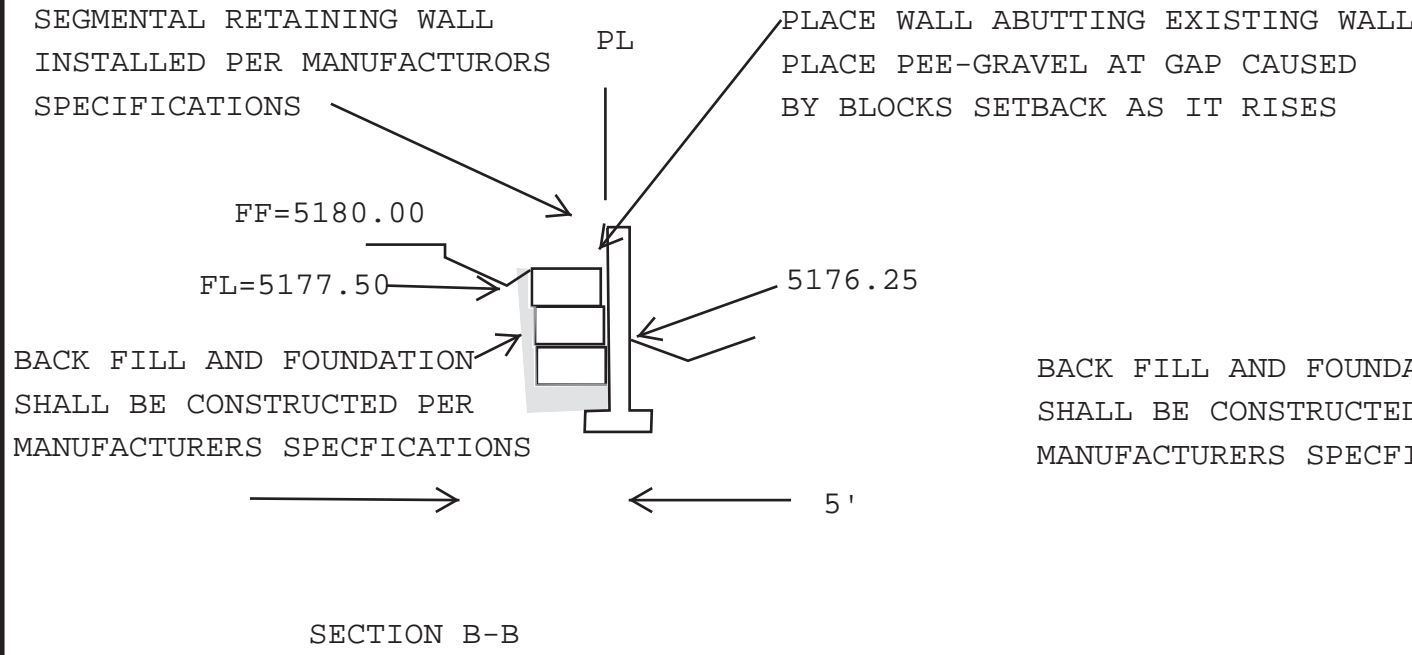

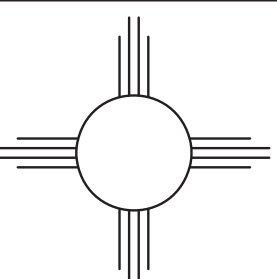
ENGINEER'S SEAL  10/17/17 9/27/17 DAVID SOULE P.E. #14522	4605 ALBANY COURT N.W.	DRAWN BY WCWJ
		DATE 9-26-17
	GRADING AND DRAINAGE PLAN	21803-LAYOUT-9-26-17
 Rio Grande Engineering 1606 CENTRAL AVENUE SE SUITE 201 ALBUQUERQUE, NM 87106 (505) 872-0999	SHEET # ---	
	JOB # 21803	

CITY OF ALBUQUERQUE



Richard J. Berry, Mayor

October 17, 2017

David Soule, P.E.
Rio Grande Engineering
P.O. Box 93924
Albuquerque, NM, 87199

RE: 4605 Albany NE
Grading Plan
Stamp Date: 9/27/17
Hydrology File: B12D014

Dear Mr. Soule:

PO Box 1293

Based upon the information provided in your submittal received 09/27/2017, the Grading Plan **is not** approved for Building Permit and Grading Permit. The following comments need to be addressed for approval of the above referenced project:

Albuquerque

1. Please provide a cross section for both proposed retaining walls. Please include the existing retaining wall, the property line, and footer information. I'm epically concerned about the East wall since you are putting this flush with the existing wall. I want to ensure the integrity of the existing retaining walls. See Attached sheet for the location of the cross sections in question.

NM 87103

www.cabq.gov

If you have any questions, please contact me at 924-3995 or rbrissette@cabq.gov.

Sincerely,

Renée C. Brissette

Renée C. Brissette, P.E.
Senior Engineer, Hydrology
Planning Department

