

CITY OF ALBUQUERQUE

Planning Department
David Campbell, Director



Mayor Timothy M. Keller

October 30, 2018

David Soule, P.E.
Rio Grande Engineering
P.O. Box 93924
Albuquerque, NM, 87199

RE: 4600 Congress Ave NW
Grading and Drainage Plan
Engineer's Stamp Date: 10/24/18
Hydrology File: B12D101

Dear Mr. Soule:

PO Box 1293

Based upon the information provided in your submittal received 10/24/2018 and a pad certification site visit on 10/30/18, the Grading and Drainage Plan is approved for Building Permit and Pad Certification.

Albuquerque

Please attach a copy of this approved plan in the construction sets for Building Permit processing.

NM 87103

If you have any questions, please contact me at 924-3995 or rbrissette@cabq.gov.

www.cabq.gov

Sincerely,

Renée C. Brissette, P.E. CFM
Senior Engineer, Hydrology
Planning Department



City of Albuquerque

Planning Department
Development & Building Services Division

DRAINAGE AND TRANSPORTATION INFORMATION SHEET (REV 6/2018)

Project Title: 4600 CONGRESS **Building Permit #:** _____ **Hydrology File #:** _____

DRB#: _____ **EPC#:** _____ **Work Order#:** _____

Legal Description: lot 1 block 16 Knolls of Paradise Hills

City Address: 4600 Congress

Applicant: Silverton omes **Contact:** _____

Address: _____

Phone#: _____ **Fax#:** _____ **E-mail:** _____

Other Contact: RIO GRANDE ENGINEERING **Contact:** DAVID SOULE

Address: PO BOX 93924 ALB NM 87199

Phone#: 505.321.9099 **Fax#:** 505.872.0999 **E-mail:** david@riograndeengineering.com

TYPE OF DEVELOPMENT: ☐ PLAT ☐ RESIDENCE ☐ DRB SITE ☐ ADMIN SITE

Check all that Apply:

DEPARTMENT:

☒ HYDROLOGY/ DRAINAGE
☐ TRAFFIC/ TRANSPORTATION

TYPE OF SUBMITTAL:

☐ ENGINEER/ARCHITECT CERTIFICATION
☐ PAD CERTIFICATION
☐ CONCEPTUAL G & D PLAN
☒ GRADING PLAN
☐ DRAINAGE REPORT
☐ DRAINAGE MASTER PLAN
☐ FLOODPLAIN DEVELOPMENT PERMIT APPLIC
☐ ELEVATION CERTIFICATE
☐ CLOMR/LOMR
☐ TRAFFIC CIRCULATION LAYOUT (TCL)
☐ TRAFFIC IMPACT STUDY (TIS)
☐ STREET LIGHT LAYOUT
☐ OTHER (SPECIFY) _____
☐ PRE-DESIGN MEETING?

IS THIS A RESUBMITTAL?: ☐ Yes ☒ No

TYPE OF APPROVAL/ACCEPTANCE SOUGHT:

☒ BUILDING PERMIT APPROVAL
☐ CERTIFICATE OF OCCUPANCY

☐ PRELIMINARY PLAT APPROVAL
☐ SITE PLAN FOR SUB'D APPROVAL
☐ SITE PLAN FOR BLDG. PERMIT APPROVAL
☐ FINAL PLAT APPROVAL

☐ SIA/ RELEASE OF FINANCIAL GUARANTEE
☐ FOUNDATION PERMIT APPROVAL
☐ GRADING PERMIT APPROVAL
☐ SO-19 APPROVAL
☐ PAVING PERMIT APPROVAL
☒ GRADING/ PAD CERTIFICATION ***
☐ WORK ORDER APPROVAL
☐ CLOMR/LOMR
☐ FLOODPLAIN DEVELOPMENT PERMIT
☐ OTHER (SPECIFY) _____

DATE SUBMITTED: _____ **By:** _____

COA STAFF:

ELECTRONIC SUBMITTAL RECEIVED: _____

FEE PAID: _____

*** Site was graded prior to grading plan. Therefore we are submitting pad certification in addition to grading plan approval

Weighted E Method

Basin	Area		Treatment A		Treatment B		Treatment C		Treatment D		100-Year, 6-hr.		Flow cfs
	(sf)	(acres)	%	(acres)	%	(acres)	%	(acres)	%	(acres)	(ac-ft)	(ac-ft)	
ALLOWED	10041.00	0.231	0%	0	10%	0.023	40%	0.0922	50%	0.115	1.448	0.028	0.82
PROPOSED	10041.00	0.231	0%	0	20%	0.046	37%	0.0853	47%	0.108	1.426	0.027	0.81
COMPARISON												0.000	

Equations:

Weighted E = Ea*Aa + Eb*Ab + Ec*Ac + Ed*Ad / (Total Area)

Volume = Weighted D * Total Area

Flow = Qa * Aa + Qb * Ab + Qc * Ac + Qd * Ad

Where for 100-year, 6-hour storm- zone 1

Ea= 0.44	Qa= 1.29
Eb= 0.67	Qb= 2.03
Ec= 0.99	Qc= 2.87
Ed= 1.97	Qd= 4.37

ONSITE Conditions

FIRST FLUSH WATER QUALITY VOLUME

	REQUIRED (CF)	PROVIDED (CF)
WATER QUALITY	NA	0
FLOOD CONTROL	0	0

Narrative

This site is within the SAD 222 Master Drainage plan boundaries. The site is to maintain existing patterns and drain to the the adjacent roadway lot to north per the master drainage plan. We are not proposing any water harvest volume generated by the site
This plan is in conformance to the master drainage plan

TBM
FND CL MONUMENT
ELEVATION=5162.61

EROSION CONTROL NOTES:

1. CONTRACTOR IS RESPONSIBLE FOR OBTAINING A TOPSOIL DISTURBANCE PERMIT PRIOR TO BEGINNING WORK.
2. CONTRACTOR IS RESPONSIBLE FOR MAINTAINING RUN-OFF ON SITE DURING CONSTRUCTION.
3. CONTRACTOR IS RESPONSIBLE FOR CLEANING ALL SEDIMENT THAT GETS INTO EXISTING RIGHT-OF-WAY.
4. REPAIR OF DAMAGED FACILITIES AND CLEANUP OF SEDIMENT ACCUMULATIONS ON ADJACENT PROPERTIES AND IN PUBLIC FACILITIES IS THE RESPONSIBILITY OF THE CONTRACTOR.
5. ALL EXPOSED EARTH SURFACES MUST BE PROTECTED FROM WIND AND WATER EROSION PRIOR TO FINAL ACCEPTANCE OF ANY PROJECT.



VICINITY MAP: B-12-Z

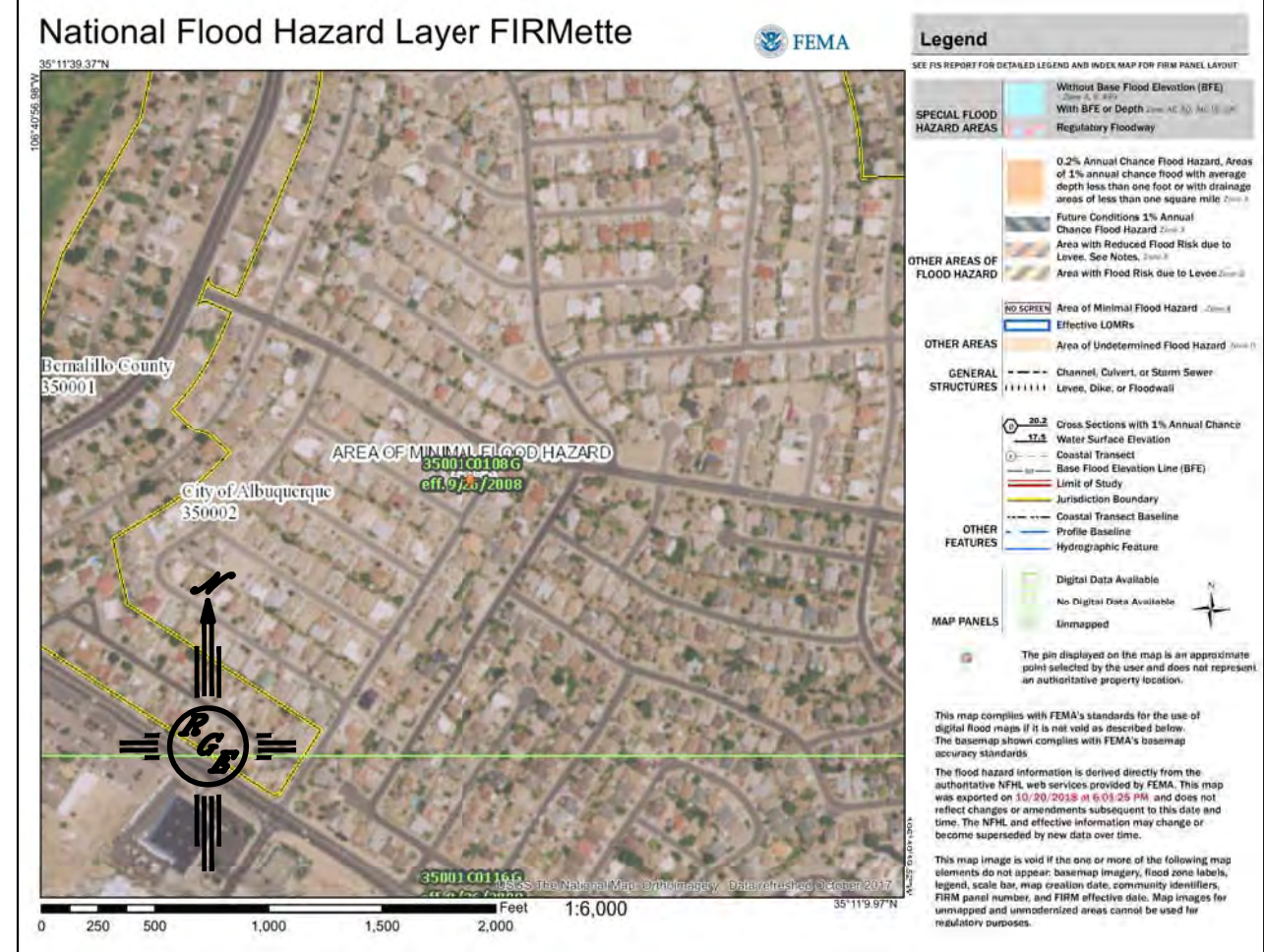

FIRM MAP:

LEGAL DESCRIPTION:

LOT 1, BLOCK 46 THE KNOLLS OF PARADISE HILLS
BERNALILLO COUNTY, NEW MEXICO

NOTES:

1. ALL SPOT ELEVATIONS REPRESENT FLOWLINE ELEVATION UNLESS OTHERWISE NOTED.
2. ALL SLOPES SHALL BE 3:1 MAX. AND GRAVEL OR NATIVE SEEDING PRIOR TO CO.
3. ANY PERIMETER WALLS MUST BE PERMITTED SEPARATELY. ALL RETAINING WALL DESIGN SHALL BE BY OTHERS.
4. SURVEY INFORMATION PROVIDED BY COMMUNITY SCIENCES CORPORATION USING NAVD DATUM 1988.
5. CONSTRUCTION OF ANY WALL SHALL NOT DAMAGE OR CONSTRAIN THE USE OF ADJACENT PROPERTIES.

LEGEND

- XXXX ----- EXISTING CONTOUR
- XXXX ----- EXISTING INDEX CONTOUR
- XXXX ----- PROPOSED CONTOUR
- XXXX ----- PROPOSED INDEX CONTOUR
- + XXXX EXISTING SPOT ELEVATION
- XXXX PROPOSED SPOT ELEVATION
- BOUNDARY
- PROPOSED EARTHEN SWALE
- ADJACENT BOUNDARY
- ===== EXISTING CURB AND GUTTER
- ===== PROPOSED RETAINING WALL STRUCTURAL DETAIL BY OTHER

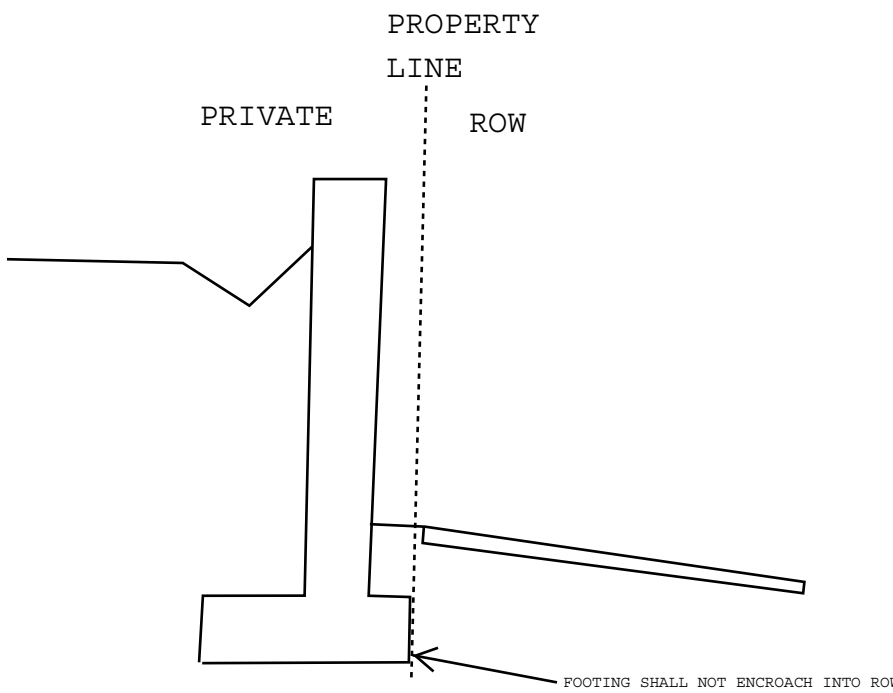

WALL DETAIL AT PROPERTY LINE
(BORROW FOR LOCATION ONLY, STRUCTURAL DESIGN BY OTHERS)

CAUTION:

EXISTING UTILITIES ARE NOT SHOWN. IT SHALL BE THE SOLE RESPONSIBILITY OF THE CONTRACTOR TO CONDUCT ALL NECESSARY FIELD INVESTIGATIONS PRIOR TO ANY EXCAVATION TO DETERMINE THE ACTUAL LOCATION OF UTILITIES & OTHER IMPROVEMENTS.

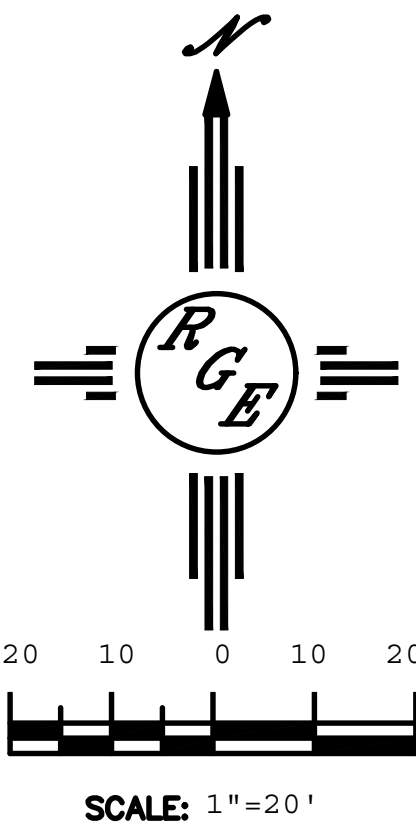
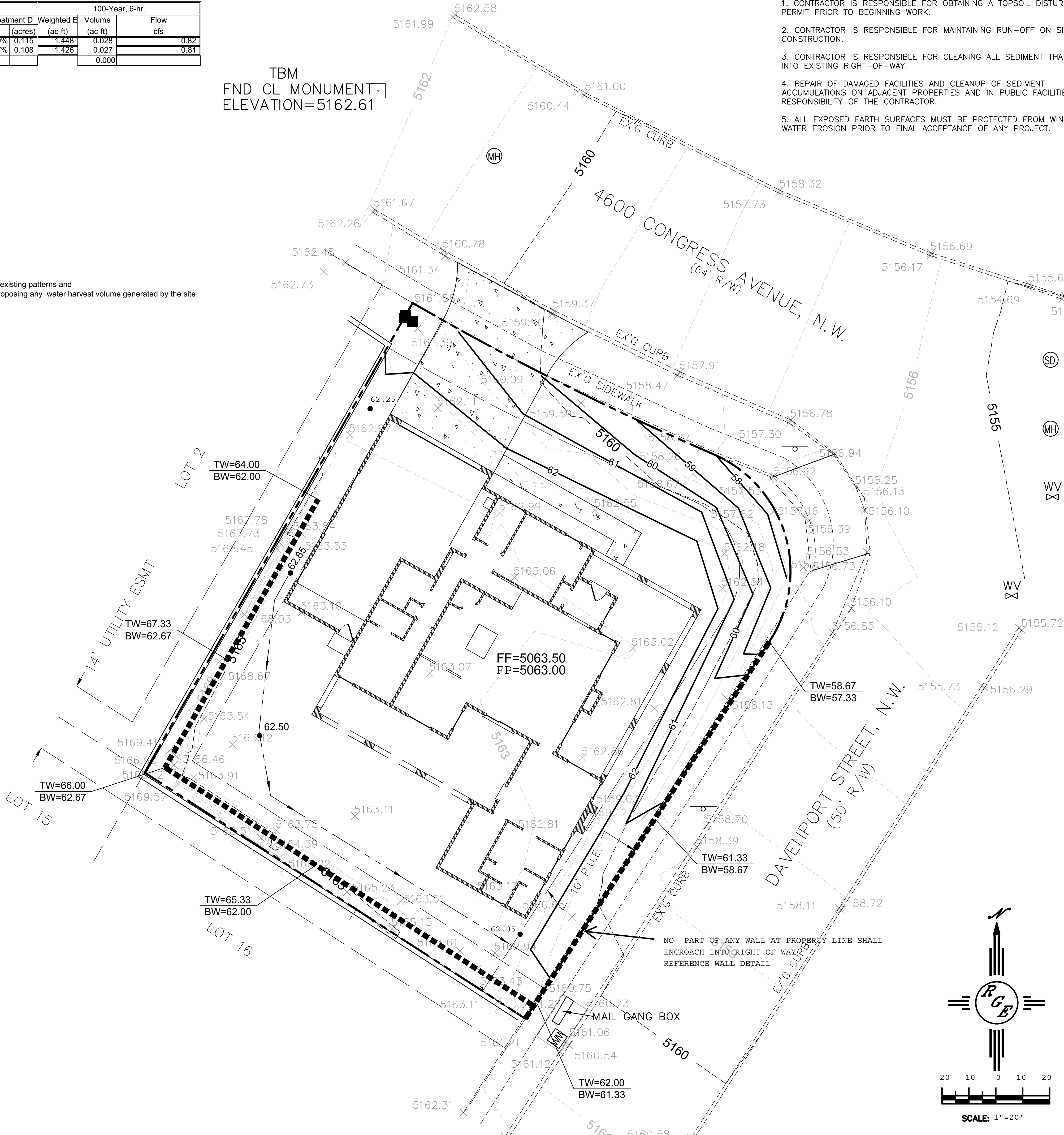

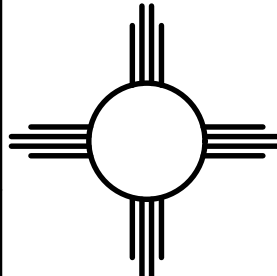
ENGINEER'S SEAL  10/24/18 DAVID SOULE P.E. #14522	4600 CONGRESS SILVERTON - BENAVIDEZ	DRAWN By DEM
	GRADING AND DRAINAGE PLAN	DATE 10-23-18 SILVERTON-BENAVIDEZ CADLAB
 Rio Grande Engineering 1808 CENTRAL AVENUE SE SUITE 201 ALBUQUERQUE, NM 87108 (505) 672-0888	SHEET # C1	JOB #