

CITY OF ALBUQUERQUE

Planning Department
Brennon Williams, Director



Mayor Timothy M. Keller

February 20, 2020

David Soule, P.E.
Rio Grande Engineering
PO Box 93924
Albuquerque, NM 87199

RE: **4023 Bryan NW**
Grading Plan Stamp Date: 2/12/20
Drainage File: B13D011C

Dear Mr. Soule:

Based on the submittal received on 2/13/20, the grading plan is approved for Grading Permit.

Prior to Building Permit (For Information):

1. Engineer's Certification of the compacted pad and grades at property line (Pad Certification), per the DPM Chapter 22.7: *Engineer's Certification Checklist For Non-Subdivision* is required.

If you have any questions, please contact me at 924-3695 or dpeterson@cabq.gov.

Sincerely,

Dana Peterson, P.E.
Senior Engineer, Planning Dept.
Development Review Services

PO Box 1293

Albuquerque

NM 87103

www.cabq.gov



City of Albuquerque

Planning Department
Development & Building Services Division

DRAINAGE AND TRANSPORTATION INFORMATION SHEET (REV 6/2018)

Project Title: 4023 BRYAN **Building Permit #:** _____ **Hydrology File #:** _____
DRB#: _____ **EPC#:** _____ **Work Order#:** _____
Legal Description: LOT B8 EAGLE RANCH SUBDIVISION
City Address: 4023 BRYAN

Applicant: _____ **Contact:** _____
Address: _____
Phone#: _____ **Fax#:** _____ **E-mail:** _____

Other Contact: RIO GRANDE ENGINEERING **Contact:** DAVID SOULE
Address: PO BOX 93924 ALB NM 87199
Phone#: 505.321.9099 **Fax#:** 505.872.0999 **E-mail:** david@riograndeengineering.com

TYPE OF DEVELOPMENT: PLAT RESIDENCE DRB SITE ADMIN SITE

Check all that Apply:

DEPARTMENT:
 HYDROLOGY/ DRAINAGE
 TRAFFIC/ TRANSPORTATION

TYPE OF APPROVAL/ACCEPTANCE SOUGHT:
 BUILDING PERMIT APPROVAL
 CERTIFICATE OF OCCUPANCY

TYPE OF SUBMITTAL:
 ENGINEER/ARCHITECT CERTIFICATION
 PAD CERTIFICATION
 CONCEPTUAL G & D PLAN
 GRADING PLAN
 DRAINAGE REPORT
 DRAINAGE MASTER PLAN
 FLOODPLAIN DEVELOPMENT PERMIT APPLIC
 ELEVATION CERTIFICATE
 CLOMR/LOMR
 TRAFFIC CIRCULATION LAYOUT (TCL)
 TRAFFIC IMPACT STUDY (TIS)
 STREET LIGHT LAYOUT
 OTHER (SPECIFY) _____
 PRE-DESIGN MEETING?

PRELIMINARY PLAT APPROVAL
 SITE PLAN FOR SUB'D APPROVAL
 SITE PLAN FOR BLDG. PERMIT APPROVAL
 FINAL PLAT APPROVAL
 SIA/ RELEASE OF FINANCIAL GUARANTEE
 FOUNDATION PERMIT APPROVAL
 GRADING PERMIT APPROVAL
 SO-19 APPROVAL
 PAVING PERMIT APPROVAL
 GRADING/ PAD CERTIFICATION
 WORK ORDER APPROVAL
 CLOMR/LOMR
 FLOODPLAIN DEVELOPMENT PERMIT
 OTHER (SPECIFY) _____

IS THIS A RESUBMITTAL?: Yes No

DATE SUBMITTED: _____ **By:** _____

COA STAFF:

ELECTRONIC SUBMITTAL RECEIVED: _____

FEE PAID: _____

Weighted E Method

Basin	Area (sf)	Area (acres)	100-Year, 6-hr.				Weighted Volume (ac-ft)	Volume (ac-ft)	Flow cfs				
			Treatment A % (acres)	Treatment B % (acres)	Treatment C % (acres)	Treatment D % (acres)							
ALLOWED	8297.00	0.190	0%	0	10%	0.019	40%	0.0762	50%	0.095	1.448	0.023	0.67
PROPOSED	8297.00	0.190	0%	0	10%	0.019	45%	0.0857	55%	0.105	1.596	0.025	0.74

Equations:

Weighted E = $E_a \cdot A_a + E_b \cdot A_b + E_c \cdot A_c + E_d \cdot A_d$ / (Total Area)

Volume = Weighted D * Total Area

Flow = $Q_a \cdot A_a + Q_b \cdot A_b + Q_c \cdot A_c + Q_d \cdot A_d$

Where for 100-year, 6-hour storm- zone 1

Ea= 0.44	Qa= 1.29
Eb= 0.67	Qb= 2.03
Ec= 0.99	Qc= 2.87
Ed= 1.97	Qd= 4.37

ONSITE Conditions

FIRST FLUSH WATER QUALITY VOLUME	REQUIRED (CF)	PROVIDED
WATER QUALITY	0	118
Flood control	102	118

Narrative

This site is within the SAD 222 Master Drainage plan boundaries. The site is to maintain existing patterns and drain to the street per the master drainage plan. We are ponding the water harvest volume generated by the site there is and existing wall on the upland side. This plan has a shallow water harvest pond in excess of the drainage regulations.

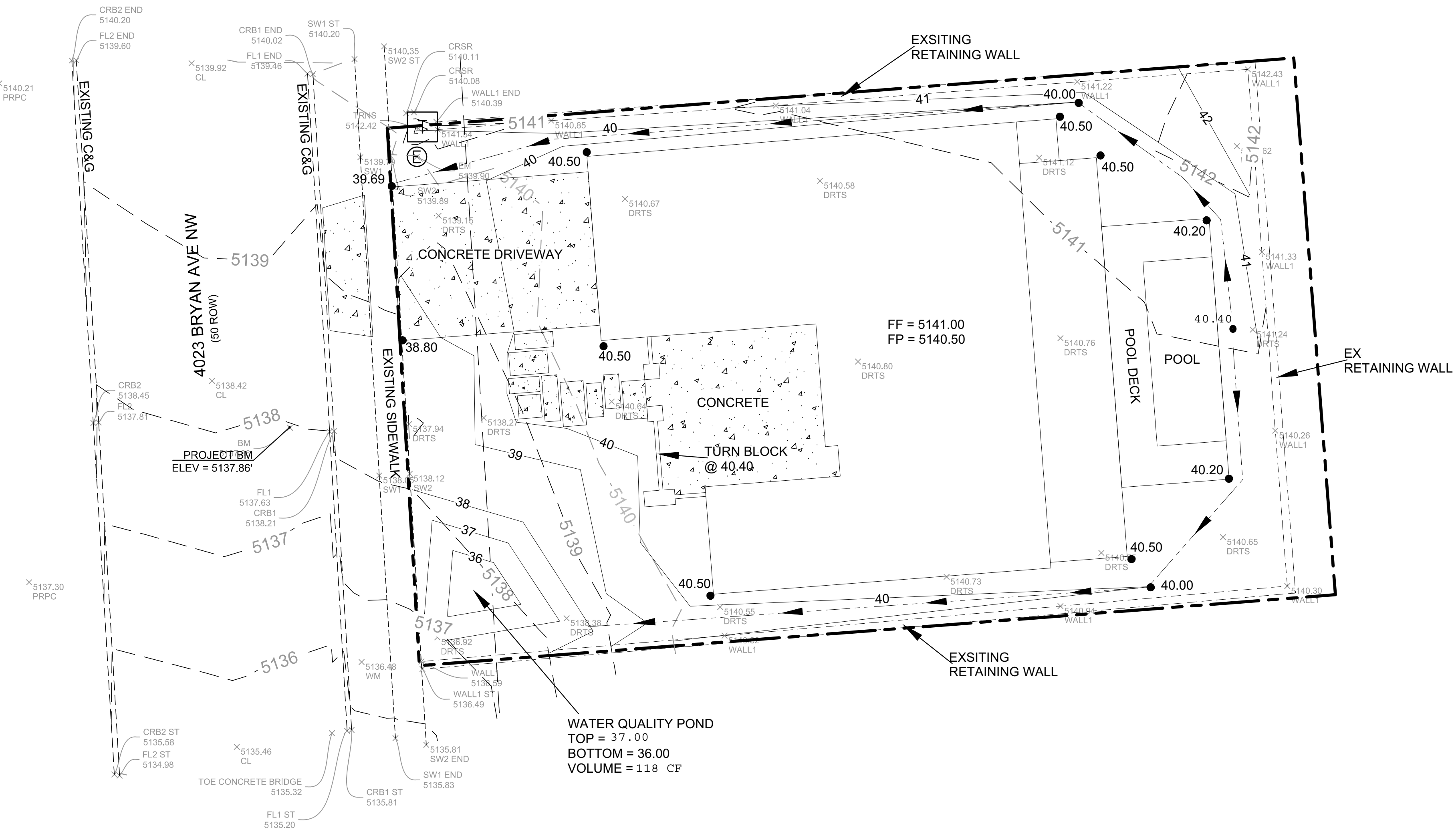

CAUTION:
EXISTING UTILITIES ARE NOT SHOWN. IT SHALL BE THE SOLE RESPONSIBILITY OF THE CONTRACTOR TO CONDUCT ALL NECESSARY FIELD INVESTIGATIONS PRIOR TO ANY EXCAVATION TO DETERMINE THE ACTUAL LOCATION OF UTILITIES & OTHER IMPROVEMENTS.

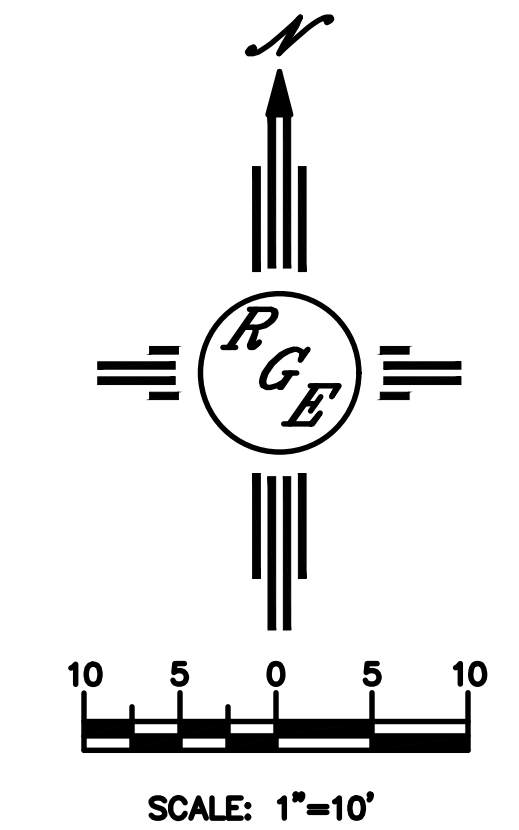

EROSION CONTROL NOTES:

- CONTRACTOR IS RESPONSIBLE FOR OBTAINING A TOPSOIL DISTURBANCE PERMIT PRIOR TO BEGINNING WORK.
- CONTRACTOR IS RESPONSIBLE FOR MAINTAINING RUN-OFF ON SITE DURING CONSTRUCTION.
- CONTRACTOR IS RESPONSIBLE FOR CLEANING ALL SEDIMENT THAT GETS INTO EXISTING RIGHT-OF-WAY.
- REPAIR OF DAMAGED FACILITIES AND CLEANUP OF SEDIMENT ACCUMULATIONS ON ADJACENT PROPERTIES AND IN PUBLIC FACILITIES IS THE RESPONSIBILITY OF THE CONTRACTOR.
- ALL EXPOSED EARTH SURFACES MUST BE PROTECTED FROM WIND AND WATER EROSION PRIOR TO FINAL ACCEPTANCE OF ANY PROJECT.



VICINITY MAP: B-13-Z

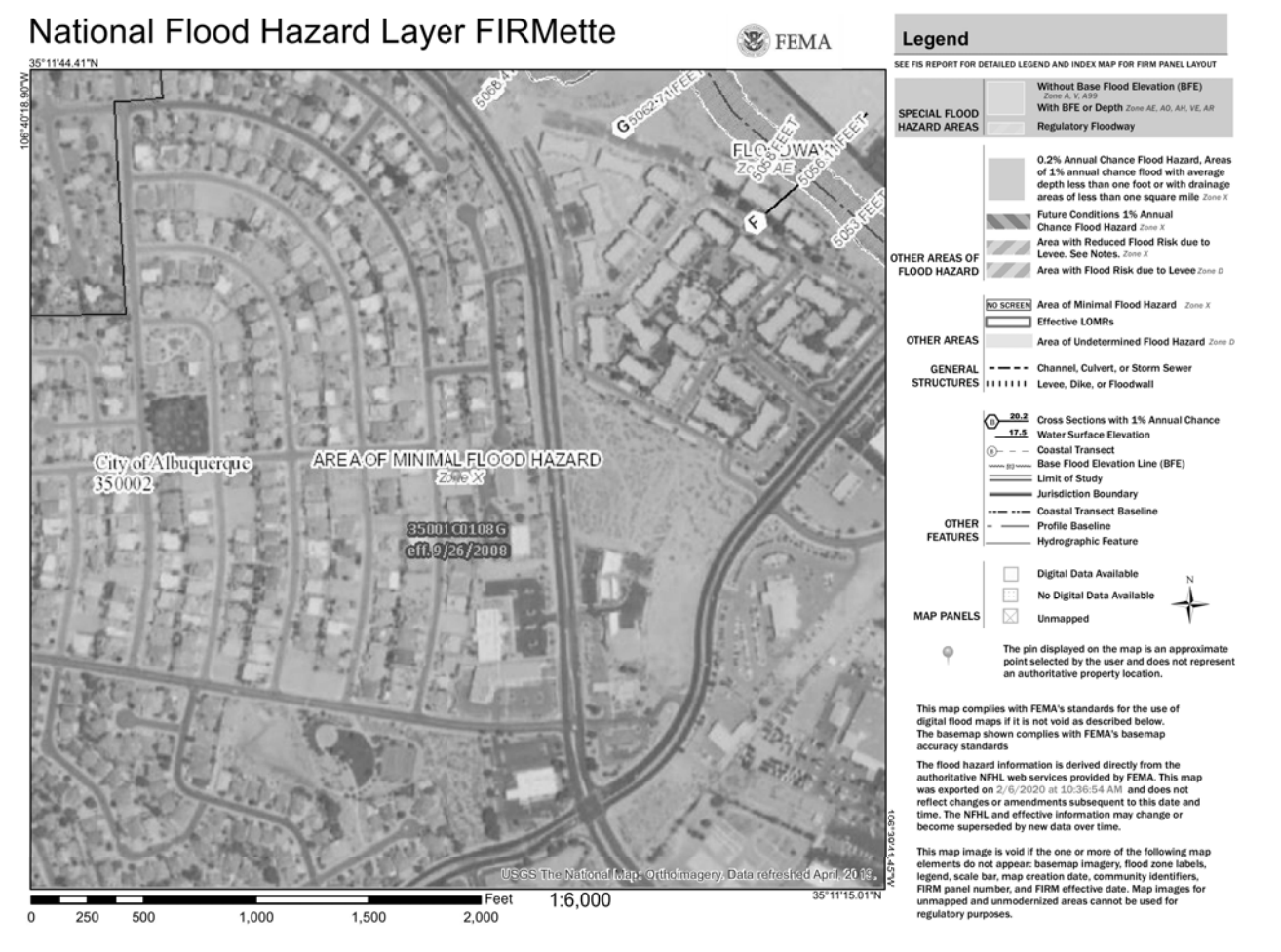

FIRM MAP:

LEGAL DESCRIPTION:

LOT B6 EAGLE RANCH
CITY OF ALBUQUERQUE, BERNALILLO COUNTY, NEW MEXICO

NOTES:

- ALL SPOT ELEVATIONS REPRESENT FLOWLINE ELEVATION UNLESS OTHERWISE NOTED.
- ALL SLOPES SHALL BE 3:1 MAX. AND GRAVEL OR NATIVE SEEDING PRIOR TO CO.
- ANY PERIMETER WALLS MUST BE PERMITTED SEPARATELY. ALL RETAINING WALL DESIGN SHALL BE BY OTHERS.
- SURVEY INFORMATION PROVIDED BY COMMUNITY SCIENCES CORPORATION USING NAVD DATUM 1988.
- A PAD ELEVATION CERTIFICATION SHALL BE REQUIRED PRIOR TO RELEASE OF BUILDING PERMIT.

LEGEND

-----	EXISTING CONTOUR
- - - - -	EXISTING INDEX CONTOUR
-----	PROPOSED CONTOUR
- - - - -	PROPOSED INDEX CONTOUR
•	EXISTING SPOT ELEVATION
•	PROPOSED SPOT ELEVATION
---	BOUNDARY
---	PROPOSED EARTHEN SWALE
---	ADJACENT BOUNDARY
=====	EXISTING CURB AND GUTTER
=====	PROPOSED CONCRETE DRIVEWAY

ENGINEER'S SEAL	LOT B6 EAGLE RANCH 4023 BRYAN AVE. N.W.	DRAWN BY DEM
		DATE 2-12-20
2/12/20	GRADING AND DRAINAGE PLAN Rio Grande Engineering 1608 CENTRAL AVENUE SE SUITE 201 ALBUQUERQUE, NM 87106 (505) 972-0899	LOT B6 EAGLE RANCH DWG
DAVID SOULE P.E. #14522		SHEET # C1