

CITY OF ALBUQUERQUE



Richard J. Berry, Mayor

October 5, 2017

David Soule, P.E.
Rio Grande Engineering
P.O. Box 93924
Albuquerque, NM, 87199

**RE: 9901 Clearwater NW
Grading and Drainage Plan
Stamp Date: 9/26/17
Hydrology File: B13D027**

Dear Mr. Soule:

PO Box 1293 Based upon the information provided in your submittal received 9/27/2017, the Grading and Drainage Plan is approved for Building Permit and Grading Permit.

Albuquerque Please attach a copy of this approved plan in the construction sets for Building Permit processing. Prior to Certificate of Occupancy release, Engineer Certification per the DPM checklist will be required.

NM 87103 If you have any questions, please contact me at 924-3995 or rbrissette@cabq.gov.

www.cabq.gov Sincerely,

Reneé C. Brissette

Reneé C. Brissette, P.E. CFM
Senior Engineer, Hydrology
Planning Department



City of Albuquerque

Planning Department

Development & Building Services Division

DRAINAGE AND TRANSPORTATION INFORMATION SHEET (REV 09/2015)

Project Title: _____ **Building Permit #:** _____ **City Drainage #:** _____
DRB#: _____ **EPC#:** _____ **Work Order#:** _____
Legal Description: _____
City Address: _____

Engineering Firm: _____ **Contact:** _____
Address: _____
Phone#: _____ **Fax#:** _____ **E-mail:** _____

Owner: _____ **Contact:** _____
Address: _____
Phone#: _____ **Fax#:** _____ **E-mail:** _____

Architect: _____ **Contact:** _____
Address: _____
Phone#: _____ **Fax#:** _____ **E-mail:** _____

Other Contact: _____ **Contact:** _____
Address: _____
Phone#: _____ **Fax#:** _____ **E-mail:** _____

Check all that Apply:

DEPARTMENT:

- HYDROLOGY/ DRAINAGE
- TRAFFIC/ TRANSPORTATION
- MS4/ EROSION & SEDIMENT CONTROL

CHECK TYPE OF APPROVAL/ACCEPTANCE SOUGHT:

- BUILDING PERMIT APPROVAL
- CERTIFICATE OF OCCUPANCY
- PRELIMINARY PLAT APPROVAL
- SITE PLAN FOR SUB'D APPROVAL
- SITE PLAN FOR BLDG. PERMIT APPROVAL
- FINAL PLAT APPROVAL
- SIA/ RELEASE OF FINANCIAL GUARANTEE
- FOUNDATION PERMIT APPROVAL
- GRADING PERMIT APPROVAL
- SO-19 APPROVAL
- PAVING PERMIT APPROVAL
- GRADING/ PAD CERTIFICATION
- WORK ORDER APPROVAL
- CLOMR/LOMR
- PRE-DESIGN MEETING
- OTHER (SPECIFY) _____

TYPE OF SUBMITTAL:

- ENGINEER/ ARCHITECT CERTIFICATION
- CONCEPTUAL G & D PLAN
- GRADING PLAN
- DRAINAGE MASTER PLAN
- DRAINAGE REPORT
- CLOMR/LOMR
- TRAFFIC CIRCULATION LAYOUT (TCL)
- TRAFFIC IMPACT STUDY (TIS)
- EROSION & SEDIMENT CONTROL PLAN (ESC)
- OTHER (SPECIFY) _____

IS THIS A RESUBMITTAL?: Yes No

DATE SUBMITTED: _____ By: _____

COA STAFF: _____ ELECTRONIC SUBMITTAL RECEIVED: _____

Weighted E Method

Basin	Area (sf)	Area (acres)	Treatment A				Treatment B				Treatment C				Treatment D				Weighted Volume (ac-ft)	Volume (ac-ft)	Flow cfs
			%	(acres)	%	(acres)	%	(acres)	%	(acres)	%	(acres)	%	(acres)	%	(acres)					
NATIVE	8012.00	0.184	0%	0	100%	0.184	0%	0	0%	0.000	0.670	0.010	0.37								
ALLOWED	8012.00	0.184	0%	0	10%	0.018	40%	0.0736	50%	0.092	1.448	0.022	0.65								
PROPOSED	8012.00	0.184	0%	0	9%	0.017	41%	0.0754	49%	0.090	1.432	0.022	0.64								

Equations:

Weighted E = $E_a \cdot A_a + E_b \cdot A_b + E_c \cdot A_c + E_d \cdot A_d$ / (Total Area)

Volume = Weighted D * Total Area

Flow = $Q_a \cdot A_a + Q_b \cdot A_b + Q_c \cdot A_c + Q_d \cdot A_d$

Where for 100-year, 6-hour storm- zone 1

Ea= 0.44	Qa= 1.29
Eb= 0.67	Qb= 2.03
Ec= 0.99	Qc= 2.87
Ed= 1.97	Qd= 4.37

ONSITE Conditions	FIRST FLUSH WATER QUALITY VOLUME REQUIRED (CF)	PROVIDED
WATER QUALITY	111	128

Narrative
This site is within the SAD 222 Master Drainage plan boundaries. The site is to maintain existing patterns and drain to the street per the master drainage plan. We are ponding the water harvest volume generated by the site there is an existing wall on the upland side. This plan has a shallow water harvest pond in excess of the drainage regulations.

EROSION CONTROL NOTES:

- CONTRACTOR IS RESPONSIBLE FOR OBTAINING A TOPSOIL DISTURBANCE PERMIT PRIOR TO BEGINNING WORK.
- CONTRACTOR IS RESPONSIBLE FOR MAINTAINING RUN-OFF ON SITE DURING CONSTRUCTION.
- CONTRACTOR IS RESPONSIBLE FOR CLEANING ALL SEDIMENT THAT GETS INTO EXISTING RIGHT-OF-WAY.
- REPAIR OF DAMAGED FACILITIES AND CLEANUP OF SEDIMENT ACCUMULATIONS ON ADJACENT PROPERTIES AND IN PUBLIC FACILITIES IS THE RESPONSIBILITY OF THE CONTRACTOR.
- ALL EXPOSED EARTH SURFACES MUST BE PROTECTED FROM WIND AND WATER EROSION PRIOR TO FINAL ACCEPTANCE OF ANY PROJECT.

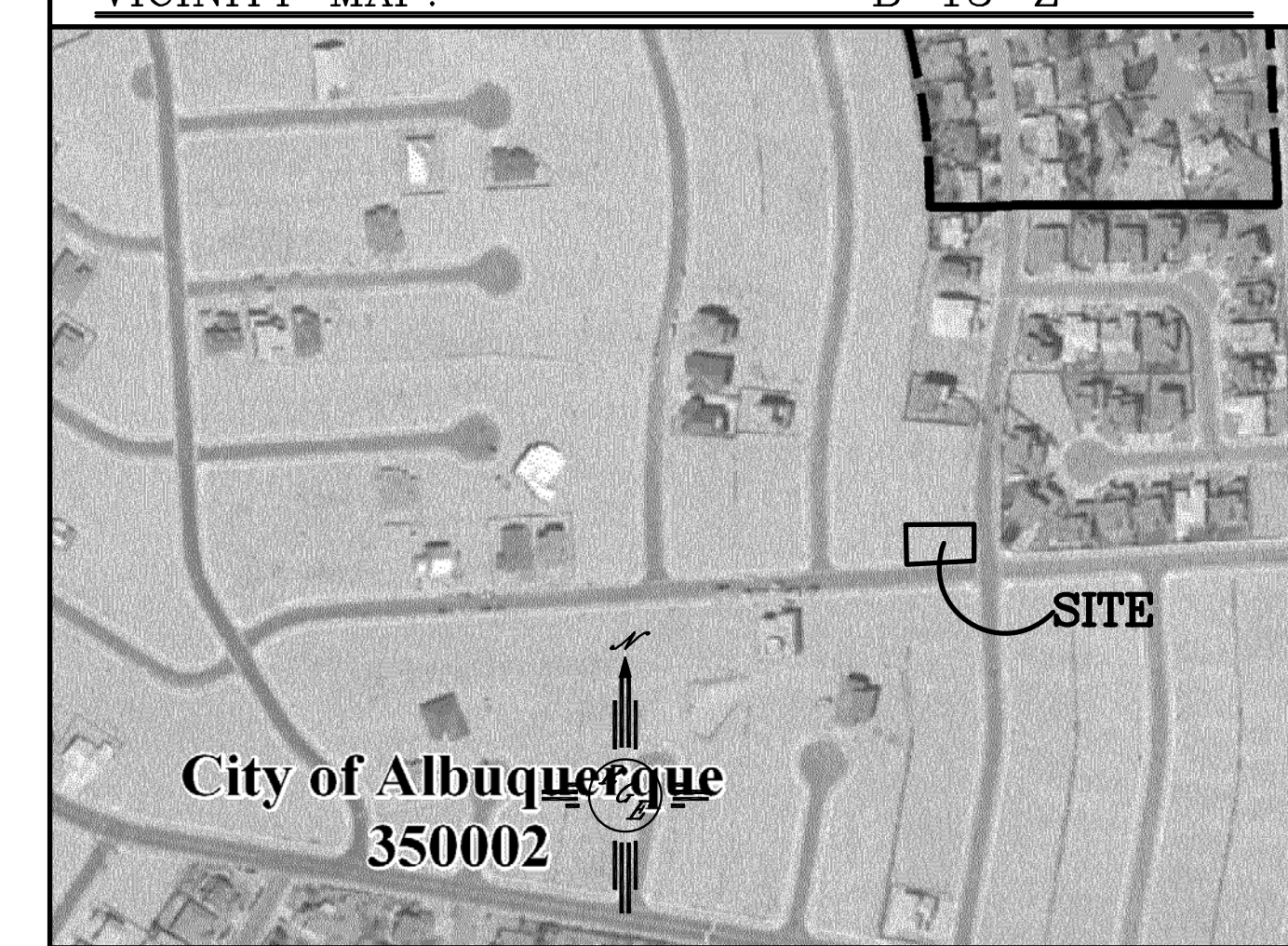
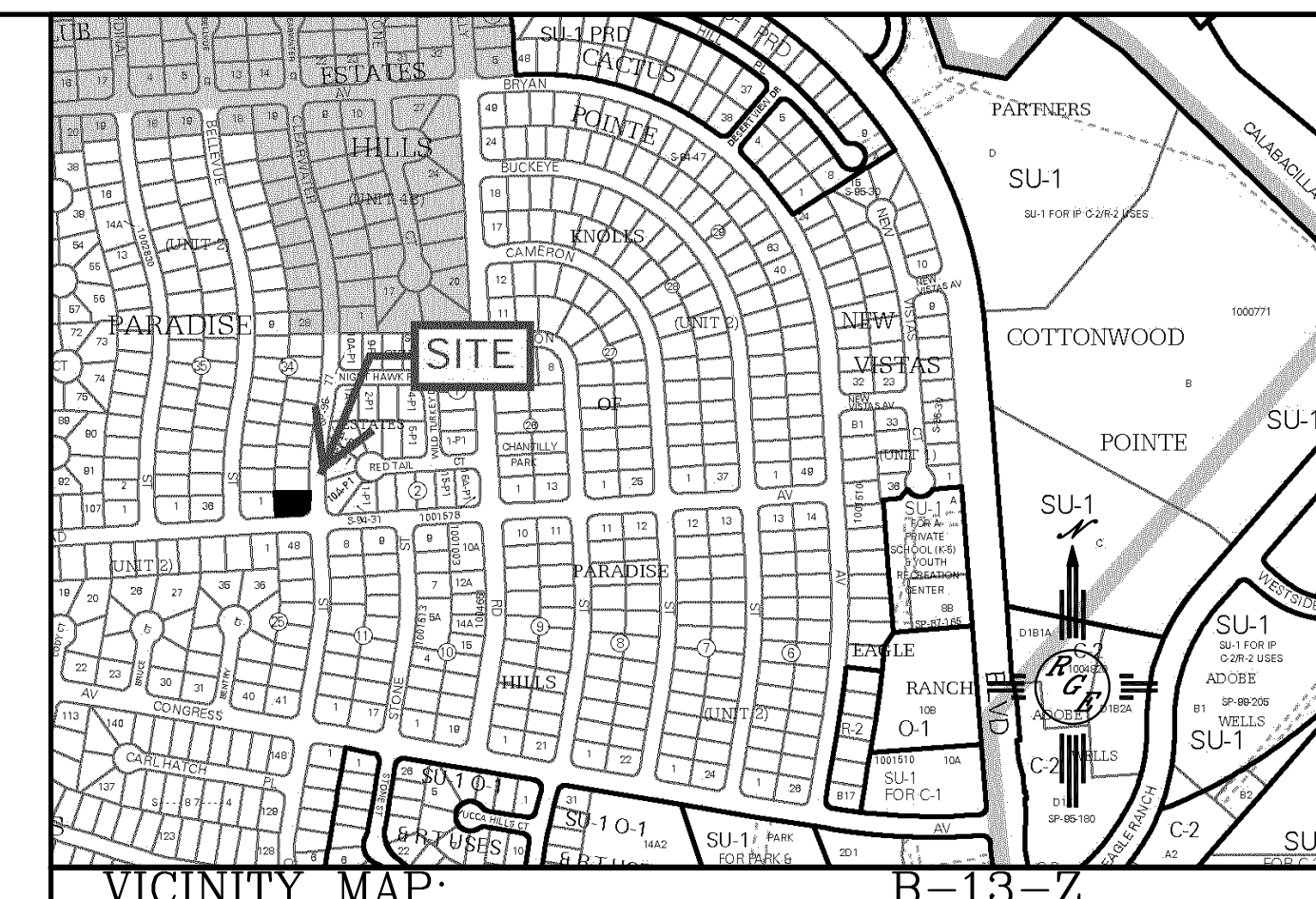

LEGAL DESCRIPTION:
LOT 36, BLOCK 34, THE KNOLLS OF PARADISE HILLS, UNIT 1

- NOTES:
- ALL SPOT ELEVATIONS REPRESENT FLOWLINE ELEVATION UNLESS OTHERWISE NOTED.
 - ALL SLOPES SHALL BE 3:1 MAX. AND GRAVEL OR NATIVE SEEDING PRIOR TO CO.
 - ANY PERIMETER WALLS MUST BE PERMITTED SEPARATELY. ALL RETAINING WALL DESIGN SHALL BE BY OTHERS.
 - ALL DRAINAGE STRUCTURES, SWALES, POND AND SLOPE SHALL REQUIRE LONG TERM MAINTENANCE.

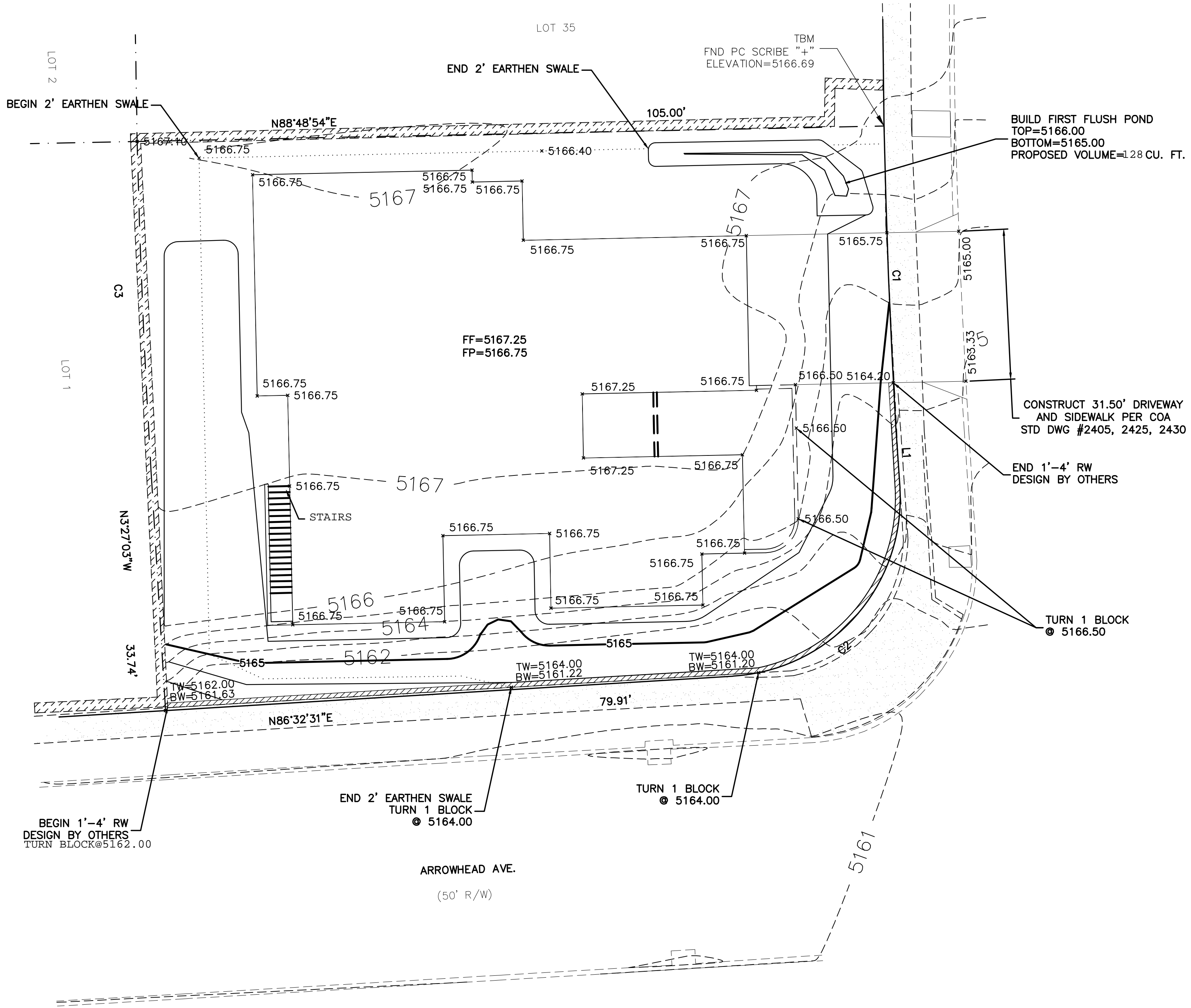

LEGEND

---XXXX---	EXISTING CONTOUR
- - - - -	EXISTING INDEX CONTOUR
-----	PROPOSED CONTOUR
-----	PROPOSED INDEX CONTOUR
-----	SLOPE TIE
+ XXXX	EXISTING SPOT ELEVATION
+ XXXX	PROPOSED SPOT ELEVATION
-----	BOUNDARY
-----	CENTERLINE
-----	RIGHT-OF-WAY
=====	EXISTING CURB AND GUTTER
=====	PROPOSED CMU SCREEN WALL 18" MAX RETAINAGE (DESIGN BY OTHERS)
=====	EX. CMU WALL TO REMAIN
=====	RETAIN WALL (DESIGN BY OTHERS)

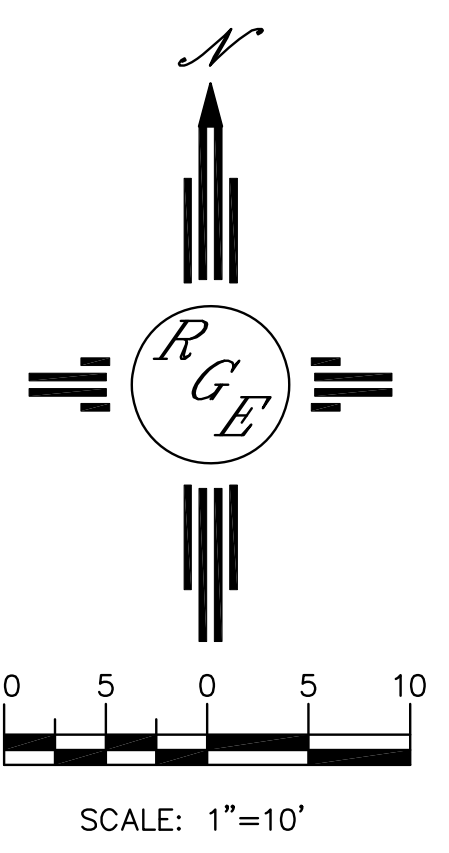

CAUTION:
EXISTING UTILITIES ARE NOT SHOWN. IT SHALL BE THE SOLE RESPONSIBILITY OF THE CONTRACTOR TO CONDUCT ALL NECESSARY FIELD INVESTIGATIONS PRIOR TO ANY EXCAVATION TO DETERMINE THE ACTUAL LOCATION OF UTILITIES & OTHER IMPROVEMENTS.

ENGINEER'S SEAL	9901 CLEARWATER ST NW	DRAWN BY WCWJ
	GRADING AND DRAINAGE PLAN	DATE 9-26-17
		21804-LAYOUT-9-26-17
9/26/17		SHEET #
DAVID SOULE P.E. #14522		JOB # 21804