

Weighted E Method

											100-Year, 6-hr.		
Basin	Area (sf)	Area (acres)	Treatment A		Treatment B		Treatment C		Treatment D		Weighted (ac-ft)	Volume (ac-ft)	Flow cfs
ALLOWED	7100.00	0.163	0%	0	10%	0.016	40%	0.0652	50%	0.081	1.573	0.021	0.56
PROPOSED	7100.00	0.163	0%	0	10%	0.016	27%	0.044	63%	0.103	1.741	0.024	0.58
											0.002		

Equations:

Weighted E = Ea*Aa + Eb*Ab + Ec*Ac + Ed*Ad / (Total Area)

Volume = Weighted D * Total Area

Flow = Qa * Aa + Qb * Ab + Qc * Ac + Qd * Ad

Where for 100-year, 6-hour storm- zone 1

Qa= 1.54
Eb= 0.73
Ec= 0.95
Ed= 2.24

Qb= 2.16
Qc= 2.87
Qd= 4.12

ONSITE Conditions

FIRST FLUSH WATER QUALITY VOLUME
REQUIRED
(CF)

PROVIDED

WATER QUALITY
Flood control

Narrative

This site is within the SAD 222 Master Drainage plan boundaries. The site is to maintain existing patterns and drain to the the street per the master drainage plan. We are ponding the water harvest volume generated by the site there is and existing wall on the upland side. This plan has a shallow water harvest pond in excess of the drainage regulations.

I, DAVID SOULE HAVE PERSONALLY INSPECTED THE SITE. I HEREBY CERTIFY THE PAD HAS BEEN CONSTRUCTED SUCH THAT IT IS IN SUBSTANTIAL CONFORMANCE TO THE APPROVED GRADING PLAN DATED BASED UPON APPROVAL FROM DESIGN ENGINEER THE PAD HAS BEEN CONSTRUCTED 6" LOWER. THE DRAINAGE CONCEPT HAS NOT CHANGED. I CERTIFY THE PAD IS AT A GRADE THAT CONFORMS TO THE APPROVED PLAN AND ACCEPTABLE FOR RELEASE OF BUILDING PERMIT



11/23/24

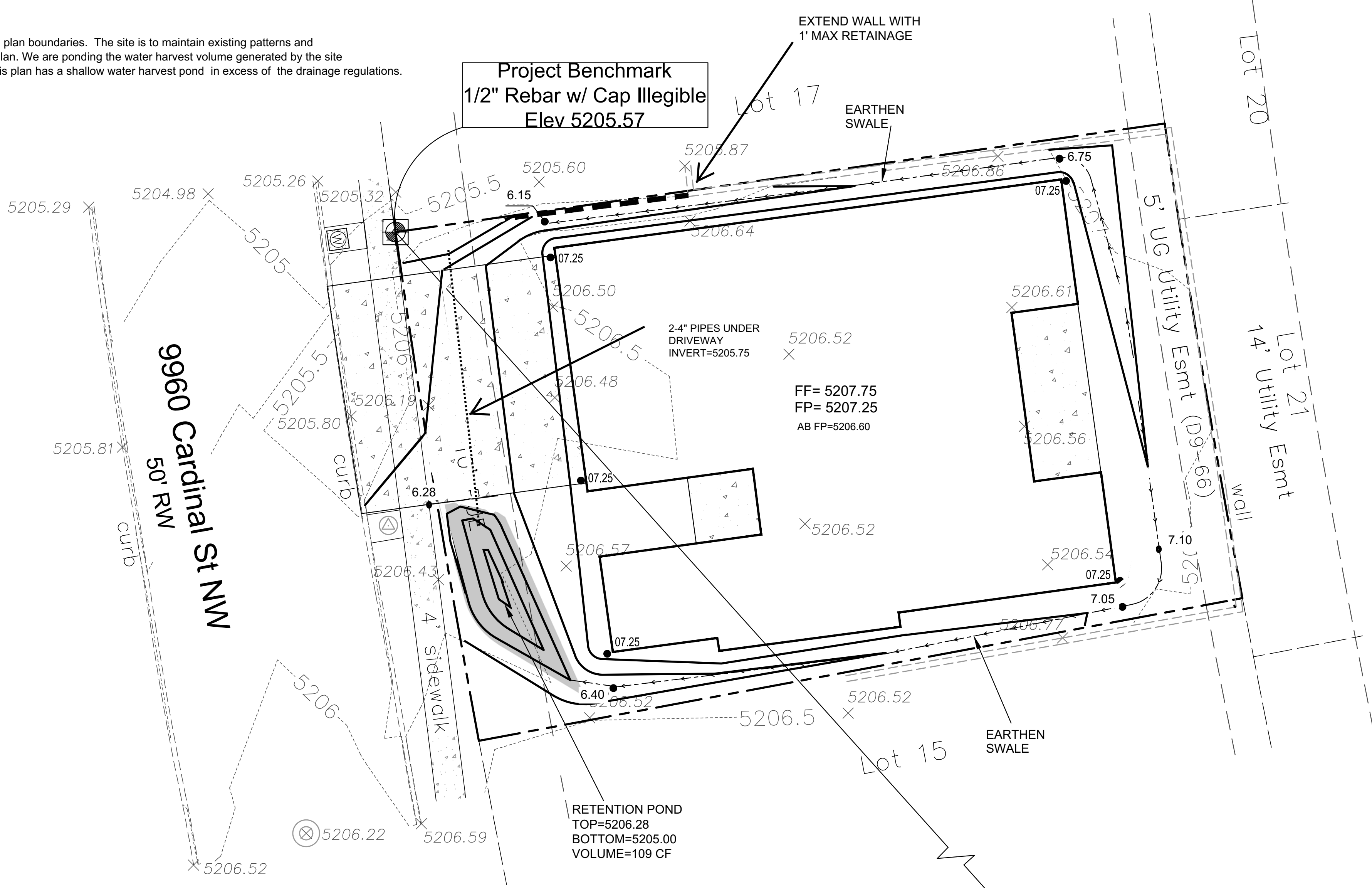

CONSTRUCT ALL SWALES AND EROSION PROTECTION (SHOWN HATCHED) BELOW ADJACENT GRADE TO ENSURE RUNOFF CAN BE CAPTURED AND CONVEYED PROPERLY.

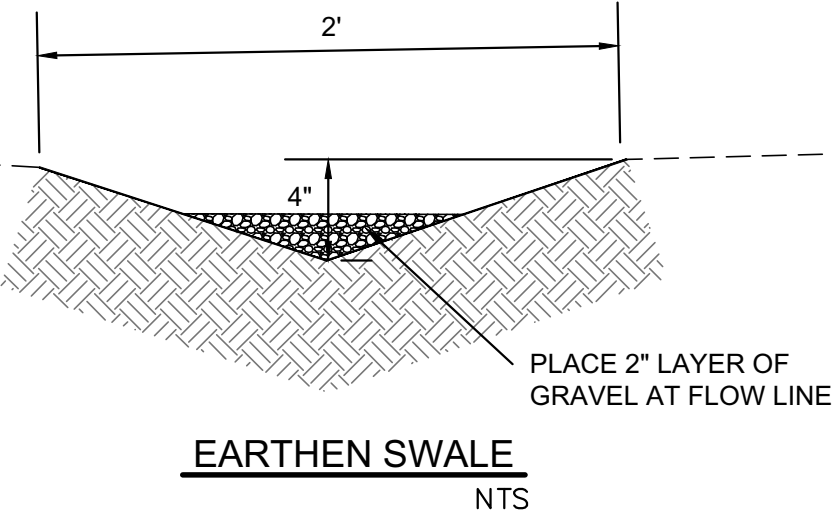

CAUTION:

EXISTING UTILITIES ARE NOT SHOWN. IT SHALL BE THE SOLE RESPONSIBILITY OF THE CONTRACTOR TO CONDUCT ALL NECESSARY FIELD INVESTIGATIONS PRIOR TO ANY EXCAVATION TO DETERMINE THE ACTUAL LOCATION OF UTILITIES & OTHER IMPROVEMENTS.

EROSION CONTROL NOTES:

- CONTRACTOR IS RESPONSIBLE FOR OBTAINING A TOPSOIL DISTURBANCE PERMIT PRIOR TO BEGINNING WORK.
- CONTRACTOR IS RESPONSIBLE FOR MAINTAINING RUN-OFF ON SITE DURING CONSTRUCTION.
- CONTRACTOR IS RESPONSIBLE FOR CLEANING ALL SEDIMENT THAT GETS INTO EXISTING RIGHT-OF-WAY.
- REPAIR OF DAMAGED FACILITIES AND CLEANUP OF SEDIMENT ACCUMULATIONS ON ADJACENT PROPERTIES AND IN PUBLIC FACILITIES IS THE RESPONSIBILITY OF THE CONTRACTOR.
- ALL EXPOSED EARTH SURFACES MUST BE PROTECTED FROM WIND AND WATER EROSION PRIOR TO FINAL ACCEPTANCE OF ANY PROJECT.



VICINITY MAP: B-13-Z

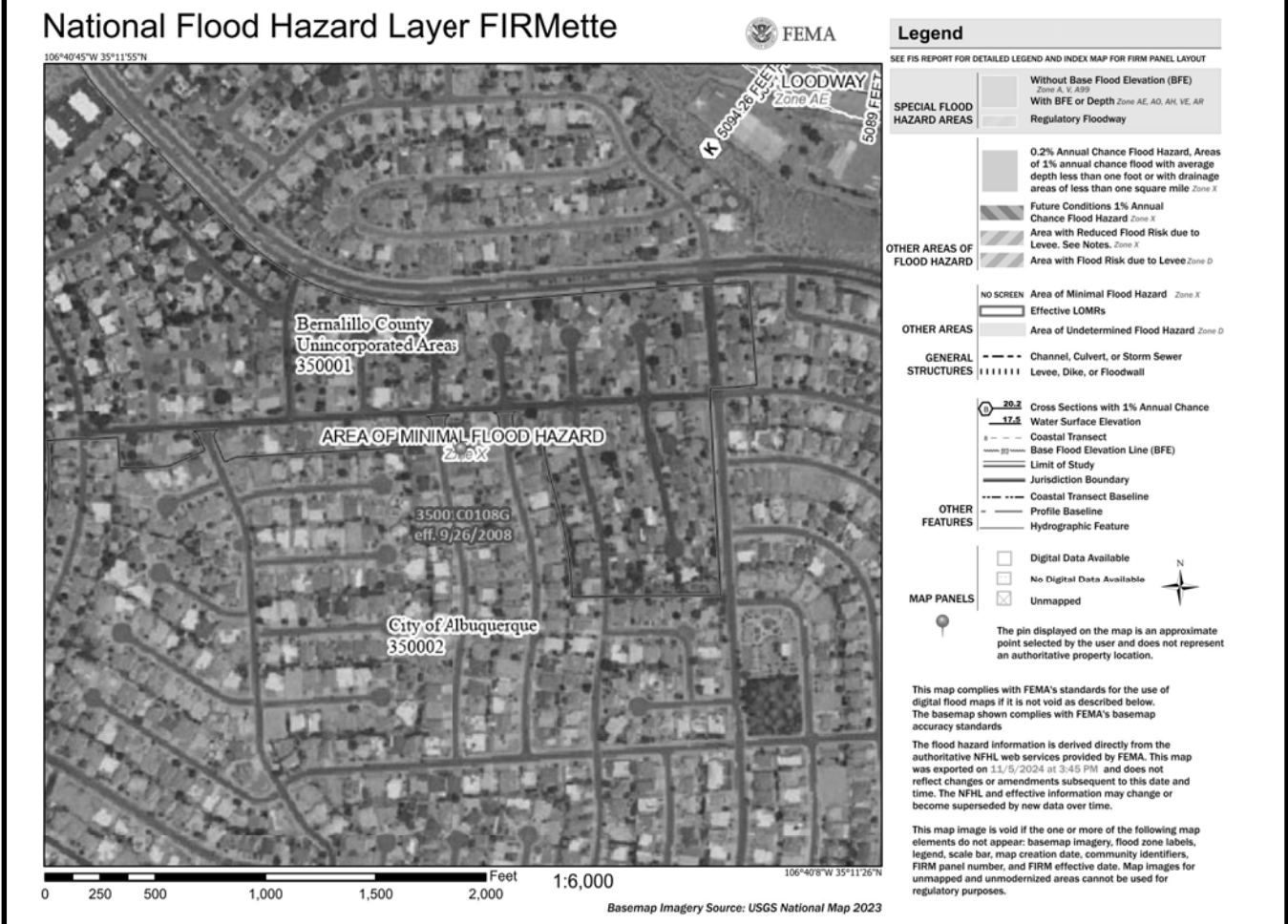

FIRM MAP:

LEGAL DESCRIPTION:

LOT 16, BLOCK 35 KNOLLS AT PARADISE HILLS UNIT 2
CITY OF ALBUQUERQUE BERNALILLO COUNTY, NEW MEXICO

NOTES:

- ALL SPOT ELEVATIONS REPRESENT FLOWLINE ELEVATION UNLESS OTHERWISE NOTED.
- ALL SLOPES SHALL BE 3:1 MAX. AND GRAVEL OR NATIVE SEEDING PRIOR TO CO.
- ANY PERIMETER WALLS MUST BE PERMITTED SEPARATELY ALL RETAINING WALL DESIGN SHALL BE BY OTHERS.
- SURVEY INFORMATION PROVIDED BY COMMUNITY SCIENCES CORPORATION USING NAVD DATUM 1988.
- LONG TERM MAINTAINANCE OF ALL PONDS, SWALES AND OVERFLOWS IS REQUIRED
- A PAD ELEVATION CERTIFICATION SHALL BE REQUIRED PRIOR TO RELEASE OF BUILDING PERMIT.

LEGEND

-----XXXX-----	EXISTING CONTOUR
-----XXXX-----	EXISTING INDEX CONTOUR
-----XXXX-----	PROPOSED CONTOUR
-----XXXX-----	PROPOSED INDEX CONTOUR
• XXXX	EXISTING SPOT ELEVATION
● XXXX	PROPOSED SPOT ELEVATION
-----	BOUNDARY
-----	ADJACENT BOUNDARY
=====	EXISTING CURB AND GUTTER
-----<-----	PROPOSED EARTHEN SWALE
-----	PROPOSED RETAINING WALL
-----	PROPOSED CONCRETE

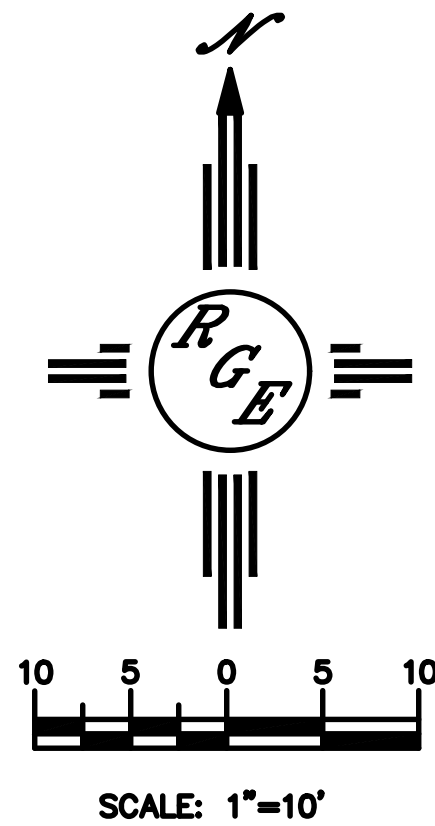

ENGINEER'S SEAL DAVID SOULE P.E. #14522	LOT 16 BLK 35 U 2 KNOLLS AT PARADISE HILLS 9960 CARDINAL ST NW	DRAWN BY DEM
	GRADING AND DRAINAGE PLAN	DATE 11-8-24
	 RIO GRANDE ENGINEERING P.O. BOX 53924 ALBUQUERQUE, NM 87199 (505) 321-9099	SHEET # C1 JOB #