

# CITY OF ALBUQUERQUE

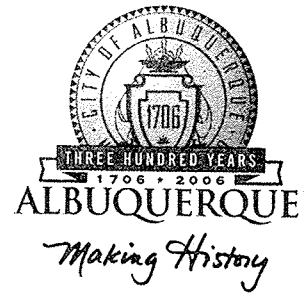

October 21, 2005

Mr. Ronald Bohannon, PE  
**TIERRA WEST, LLC**  
8509 Jefferson St. NE  
Albuquerque, NM 87113

**Re: POPEYE'S CHICKEN**  
**10074 Coors Blvd. NW**  
**Approval of Permanent Certificate of Occupancy (C.O.)**  
**Engineer's Stamp dated 06/21/2005 (B-14/D10)**  
**Certification dated 10/21/2005**

Dear Ron:

Based upon the information provided in your submittal received 10/21/2005, the above referenced certification is approved for release of Permanent Certificate of Occupancy by Hydrology.

If you have any questions, you can contact me at 924-3982.

Sincerely,

Arlene V. Portillo  
Plan Checker, Planning Dept. - Hydrology  
Development and Building Services

C: Phyllis Villanueva  
File

P.O. Box 1293

Albuquerque

New Mexico 87103

[www.cabq.gov](http://www.cabq.gov)

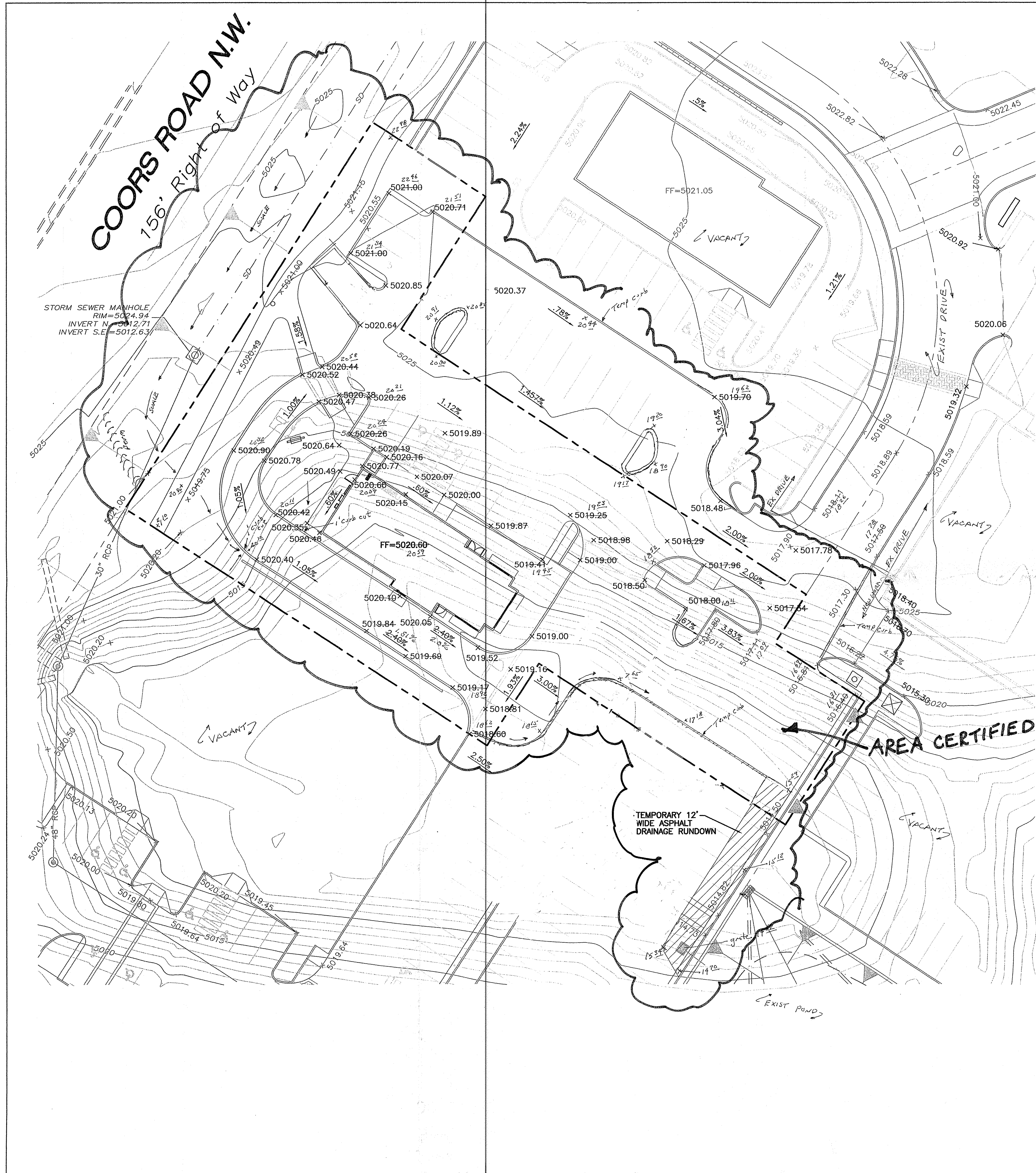

- EROSION CONTROL NOTES:**
1. CONTRACTOR IS RESPONSIBLE FOR OBTAINING A TOPSOIL DISTURBANCE PERMIT PRIOR TO BEGINNING WORK.
  2. CONTRACTOR IS RESPONSIBLE FOR MAINTAINING RUN-OFF ON SITE DURING CONSTRUCTION.
  3. CONTRACTOR IS RESPONSIBLE FOR CLEANING ALL SEDIMENT THAT GETS INTO EXISTING RIGHT-OF-WAY.
  4. REPAIR OF DAMAGED FACILITIES AND CLEANUP OF SEDIMENT ACCUMULATIONS ON ADJACENT PROPERTIES AND IN PUBLIC FACILITIES IS THE RESPONSIBILITY OF THE CONTRACTOR.
  5. ALL EXPOSED EARTH SURFACES MUST BE PROTECTED FROM WIND AND WATER EROSION PRIOR TO FINAL (CITY) ACCEPTANCE OF ANY PROJECT.

**CAUTION:**  
EXISTING UTILITIES ARE NOT SHOWN. IT SHALL BE THE SOLE RESPONSIBILITY OF THE CONTRACTOR TO CONDUCT ALL NECESSARY FIELD INVESTIGATIONS PRIOR TO ANY EXCAVATION TO DETERMINE THE ACTUAL LOCATION OF UTILITIES & OTHER IMPROVEMENTS.

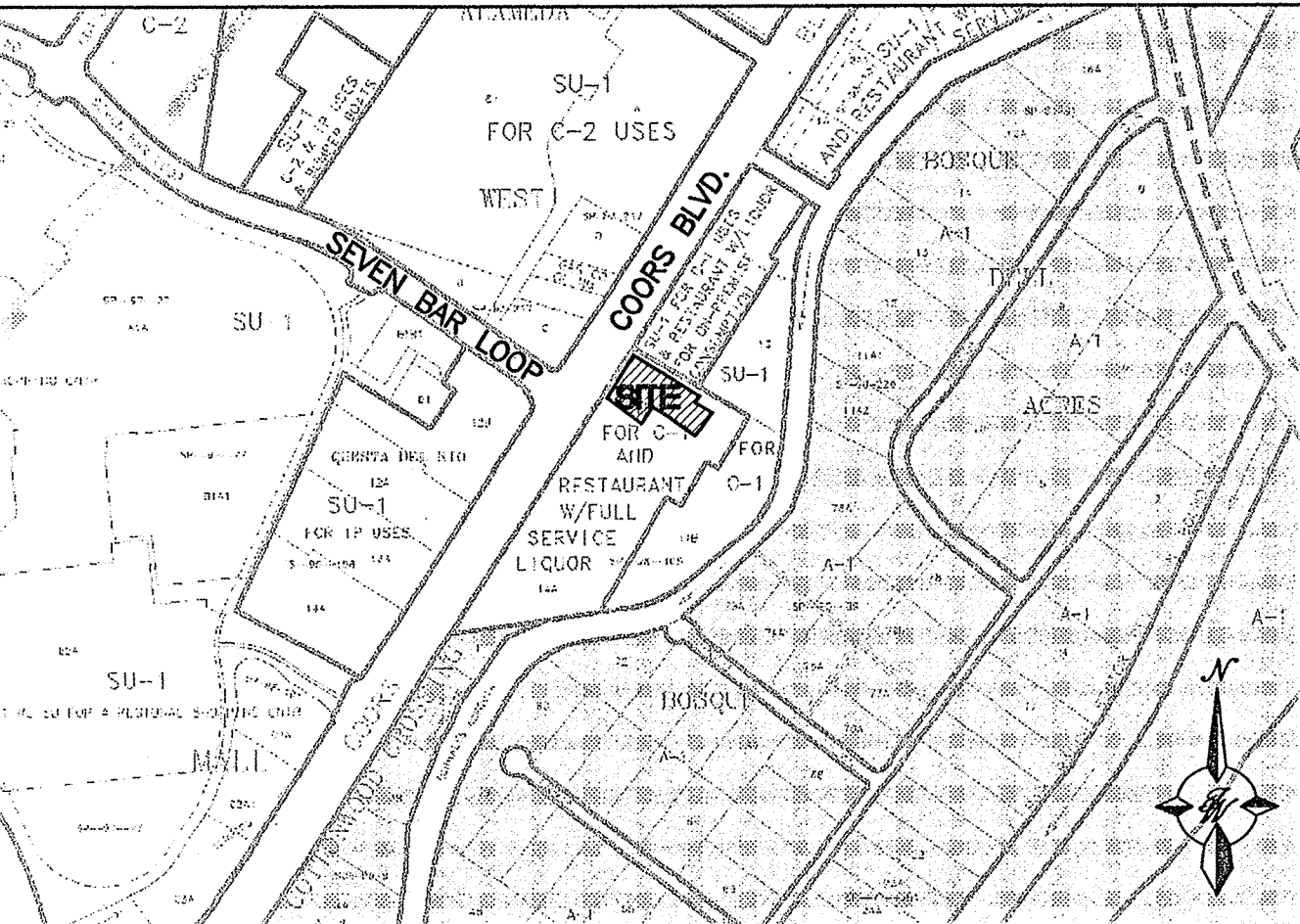

VICINITY MAP: B-14-Z

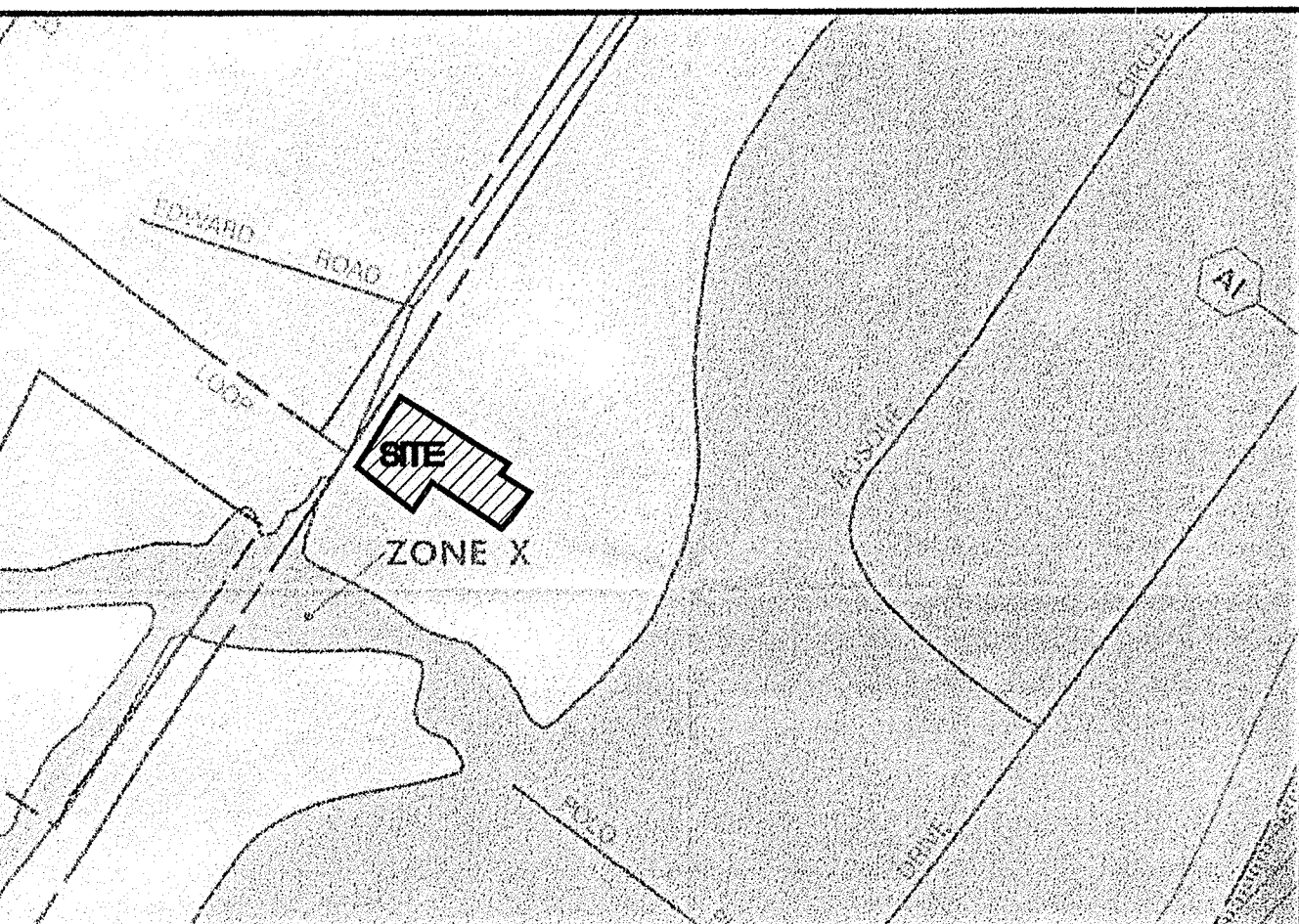

FIRM MAP: 3500C0109 E

- NOTES:**
1. ALL SPOT ELEVATIONS REPRESENT FLOWLINE ELEVATION UNLESS OTHERWISE NOTED.

**LEGEND**

- EXISTING STORM SEWER MANHOLE
- EXISTING STORM SEWER INLET
- EXISTING STORM SEWER LINE
- PROPOSED STORM SEWER MANHOLE
- PROPOSED 12" LANDSCAPE DRAIN
- PROPOSED DOUBLE "C" WATER QUALITY INLET
- 24" RCP
- PROPOSED STORM SEWER LINE
- EXISTING CURB & GUTTER
- PROPOSED CURB & GUTTER
- BOUNDARY LINE
- EXISTING SIDEWALK
- PROPOSED RETAINING WALL
- EXISTING RETAINING WALL
- EXISTING CONTOUR
- EXISTING INDEX CONTOUR
- FLOW ARROW
- SLOPE TIE
- EXISTING SPOT ELEVATION
- PROPOSED SPOT ELEVATION

DRAINAGE CERT WORK SURVEY WORK BY OTHERS  
12/28/01  
DRAINAGE CERTIFICATION  
I, RONALD R. BOHANNAN, NMPE 7868, OF THE FIRM TERRA WEST, LLC, HEREBY CERTIFY THAT THIS PROJECT HAS BEEN GRADED AND WILL DRAIN IN SUBSTANTIAL COMPLIANCE WITH AND IN ACCORDANCE WITH THE DESIGN INTENT OF THE APPROVED PLAN DATED 6/21/05. THE RECORD INFORMATION EDITED ONTO THE ORIGINAL DESIGN DOCUMENT HAS BEEN OBTAINED BY PRESTON HALL, NMPS 10042, OF THE FIRM HALL SURVEYS.  
I FURTHER CERTIFY THAT I HAVE PERSONALLY VISITED THE PROJECT SITE ON 10/10/05 AND HAVE DETERMINED BY VISUAL INSPECTION THAT THE SURVEY DATA PROVIDED IS REPRESENTATIVE OF ACTUAL SITE CONDITIONS AND IS TRUE AND CORRECT TO THE BEST OF MY KNOWLEDGE AND BELIEF. THIS CERTIFICATION IS SUBMITTED IN SUPPORT OF A REQUEST FOR FINAL CERTIFICATION OF DRAINAGE FOR CERTIFICATE OF OCCUPANCY.  
NOTE EXCEPTIONS HERE: NO EXCEPTIONS TAKEN  
THE RECORD INFORMATION PRESENTED HEREON IS NOT NECESSARILY COMPLETE AND INTENDED ONLY TO VERIFY SUBSTANTIAL COMPLIANCE OF THE GRADING AND DRAINAGE ASPECTS OF THIS PROJECT. THOSE RELYING ON THE RECORD DOCUMENT ARE ADVISED TO OBTAIN INDEPENDENT VERIFICATION OF ITS ACCURACY BEFORE USING IT FOR ANY OTHER PURPOSE.  
NMPE DATE

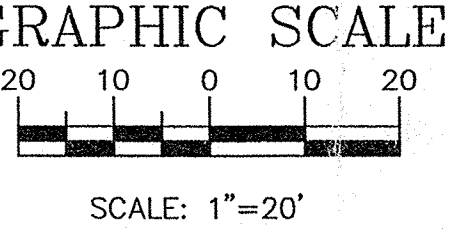
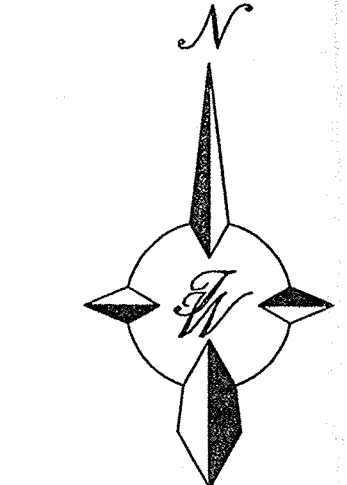

NO.	DATE	REMARKS	BY
REVISIONS			
ENGINEER'S SEAL			
VINCENT P. CARRICA P.E. #16212			
POPEYE'S CHICKEN			DRAWN BY SV
GRADING AND DRAINAGE PLAN			DATE 05-17-05
TERRA WEST, LLC 8509 JEFFERSON NE ALBUQUERQUE, NEW MEXICO 87113 (505)838-5310			2308GRB-4-28-05
OCT 21 2005			SHEET # C-1
HYDROLOGY SECTION			JOB # 24103