

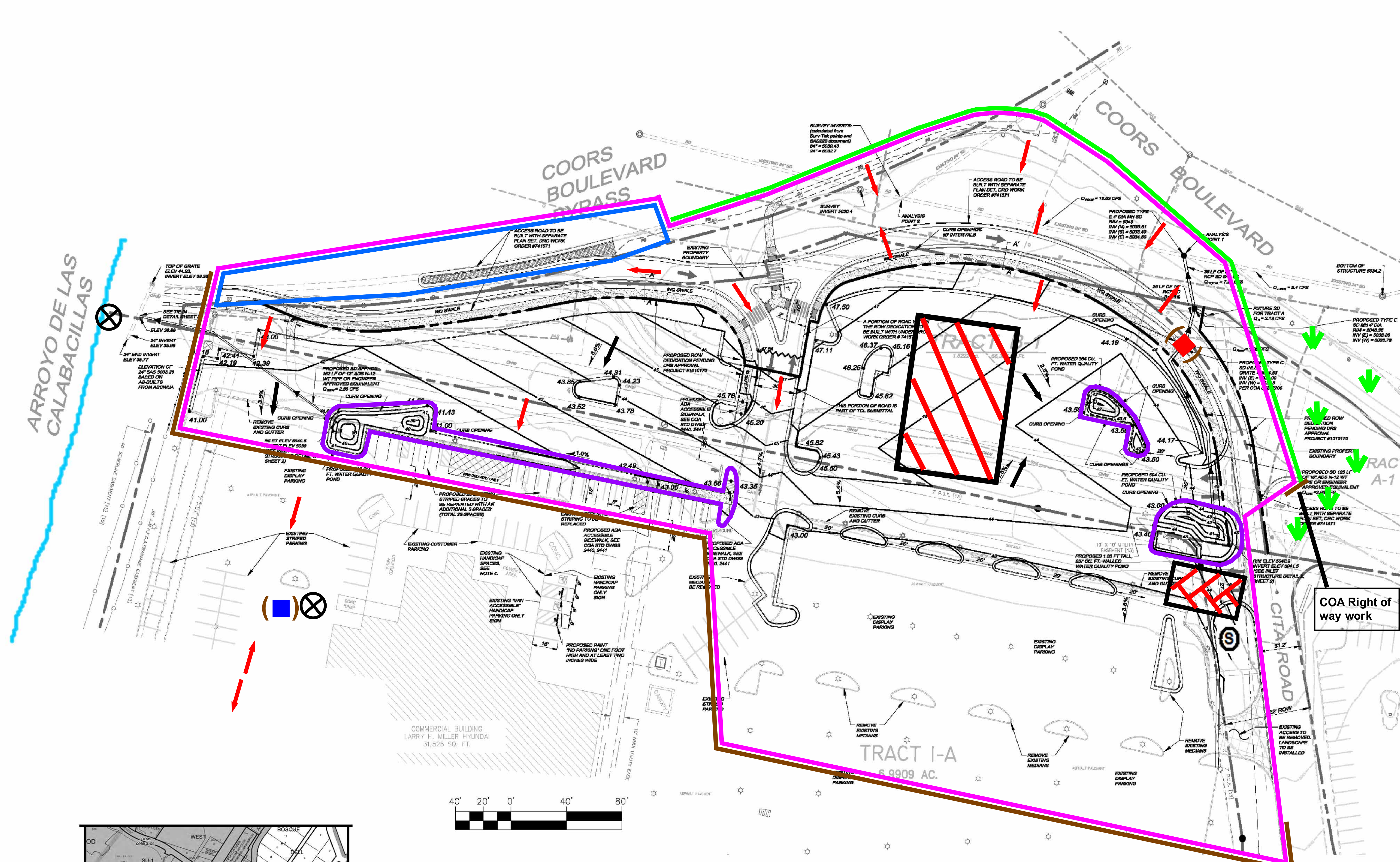

Inspections Plus, Inc.

Engineer Stamp

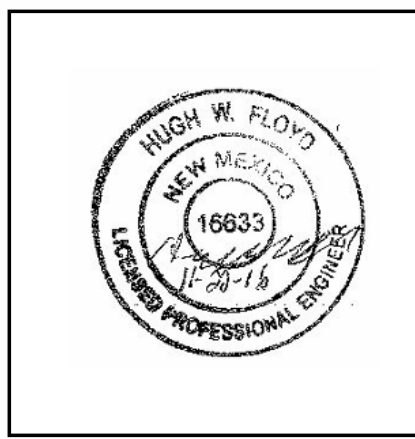

Legend
Erosion Sediment Control Plan

Project Perimeter & Disturbed Area

Silt Fence

Pre Flow

Flow

Weighted Mulch Socks

Outfall

Posting Sign

Proposed inlet with protection

Existing inlet with protection

Staging Area

Stabilized Construction Entrance

Trash Receptacle

Chemical Toilet

Concrete Washout

Retention Pond

Saw Cut Sediment Barrier

Arroyo

Natural Buffer Zone / Maintain Existing Vegetation

Note:

- When doing work in the City ROW (sidewalk, storm drain, drive pads) avoid dirt from getting into the street. If dirt is present in the street, the street should be swept every few days or the same day if rain is imminent.
- If stock piling dirt in the street and rain is forecasted, place wattles along the down slope side of the pile.

Larry H. Miller Hyundai

Receiving Waters and Critical Habitat:
Callabacillas Arroyo is located 100 feet to the South.

Impairments: None

Grade: Before and After 1%