

# CITY OF ALBUQUERQUE

Planning Department  
David Campbell, Director



Mayor Timothy M. Keller

May 29, 2018

Mark Goodwin, P.E.  
Mark Goodwin & Associates  
PO Box 90606  
Albuquerque, NM 87199

**RE: Tierra Serena (Glendesto) Subdivision, Lots: 5, 6, & 13**  
**Request for Pad Certification - Accepted**  
**Revised Grading Plan Stamp Date: 1/23/18**  
**Engineer's Certification Dated: 5/21/18**  
**Hydrology File: B18D020**

Dear Mr. Goodwin:

PO Box 1293

Based on your submittal received on 5/21/18, the referenced certification is accepted for building permit for lots 5, 6, and 13. Prior to release of financial guarantee, all survey data required per the DPM Ch 22.7: *Engineer's Certification Checklist for Subdivision* will need to be provided for Lots 5, 6, and 13.

Albuquerque

If you have any questions, please contact me at 924-3695 or [dpeterson@cabq.gov](mailto:dpeterson@cabq.gov).

NM 87103

Sincerely,

[www.cabq.gov](http://www.cabq.gov)

Dana Peterson, P.E.  
Senior Engineer, Planning Dept.  
Development Review Services



# City of Albuquerque

Planning Department

Development & Building Services Division

## DRAINAGE AND TRANSPORTATION INFORMATION SHEET (REV 09/2015)

**Project Title:** \_\_\_\_\_ **Building Permit #:** \_\_\_\_\_ **City Drainage #:** \_\_\_\_\_

**DRB#:** \_\_\_\_\_ **EPC#:** \_\_\_\_\_ **Work Order#:** \_\_\_\_\_

**Legal Description:** \_\_\_\_\_

**City Address:** \_\_\_\_\_

**Engineering Firm:** \_\_\_\_\_ **Contact:** \_\_\_\_\_

**Address:** \_\_\_\_\_

**Phone#:** \_\_\_\_\_ **Fax#:** \_\_\_\_\_ **E-mail:** \_\_\_\_\_

**Owner:** \_\_\_\_\_ **Contact:** \_\_\_\_\_

**Address:** \_\_\_\_\_

**Phone#:** \_\_\_\_\_ **Fax#:** \_\_\_\_\_ **E-mail:** \_\_\_\_\_

**Architect:** \_\_\_\_\_ **Contact:** \_\_\_\_\_

**Address:** \_\_\_\_\_

**Phone#:** \_\_\_\_\_ **Fax#:** \_\_\_\_\_ **E-mail:** \_\_\_\_\_

**Other Contact:** \_\_\_\_\_ **Contact:** \_\_\_\_\_

**Address:** \_\_\_\_\_

**Phone#:** \_\_\_\_\_ **Fax#:** \_\_\_\_\_ **E-mail:** \_\_\_\_\_

Check all that Apply:

**DEPARTMENT:**

- ☐ HYDROLOGY/ DRAINAGE  
☐ TRAFFIC/ TRANSPORTATION  
☐ MS4/ EROSION & SEDIMENT CONTROL

**TYPE OF SUBMITTAL:**

- ☐ ENGINEER/ ARCHITECT CERTIFICATION
- ☐ CONCEPTUAL G & D PLAN  
☐ GRADING PLAN  
☐ DRAINAGE MASTER PLAN  
☐ DRAINAGE REPORT  
☐ CLOMR/LOMR
- ☐ TRAFFIC CIRCULATION LAYOUT (TCL)  
☐ TRAFFIC IMPACT STUDY (TIS)  
☐ EROSION & SEDIMENT CONTROL PLAN (ESC)
- ☐ OTHER (SPECIFY) \_\_\_\_\_

**CHECK TYPE OF APPROVAL/ACCEPTANCE SOUGHT:**

- ☐ BUILDING PERMIT APPROVAL  
☐ CERTIFICATE OF OCCUPANCY
- ☐ PRELIMINARY PLAT APPROVAL  
☐ SITE PLAN FOR SUB'D APPROVAL  
☐ SITE PLAN FOR BLDG. PERMIT APPROVAL  
☐ FINAL PLAT APPROVAL  
☐ SIA/ RELEASE OF FINANCIAL GUARANTEE  
☐ FOUNDATION PERMIT APPROVAL  
☐ GRADING PERMIT APPROVAL  
☐ SO-19 APPROVAL  
☐ PAVING PERMIT APPROVAL  
☐ GRADING/ PAD CERTIFICATION  
☐ WORK ORDER APPROVAL  
☐ CLOMR/LOMR
- ☐ PRE-DESIGN MEETING  
☐ OTHER (SPECIFY) \_\_\_\_\_

IS THIS A RESUBMITTAL?: ☐ Yes ☐ No

**DATE SUBMITTED:** \_\_\_\_\_ **By:** \_\_\_\_\_

COA STAFF: \_\_\_\_\_ ELECTRONIC SUBMITTAL RECEIVED: \_\_\_\_\_



SEE SHEET 2 FOR OFF-SITE  
GRADING & DRAINAGE

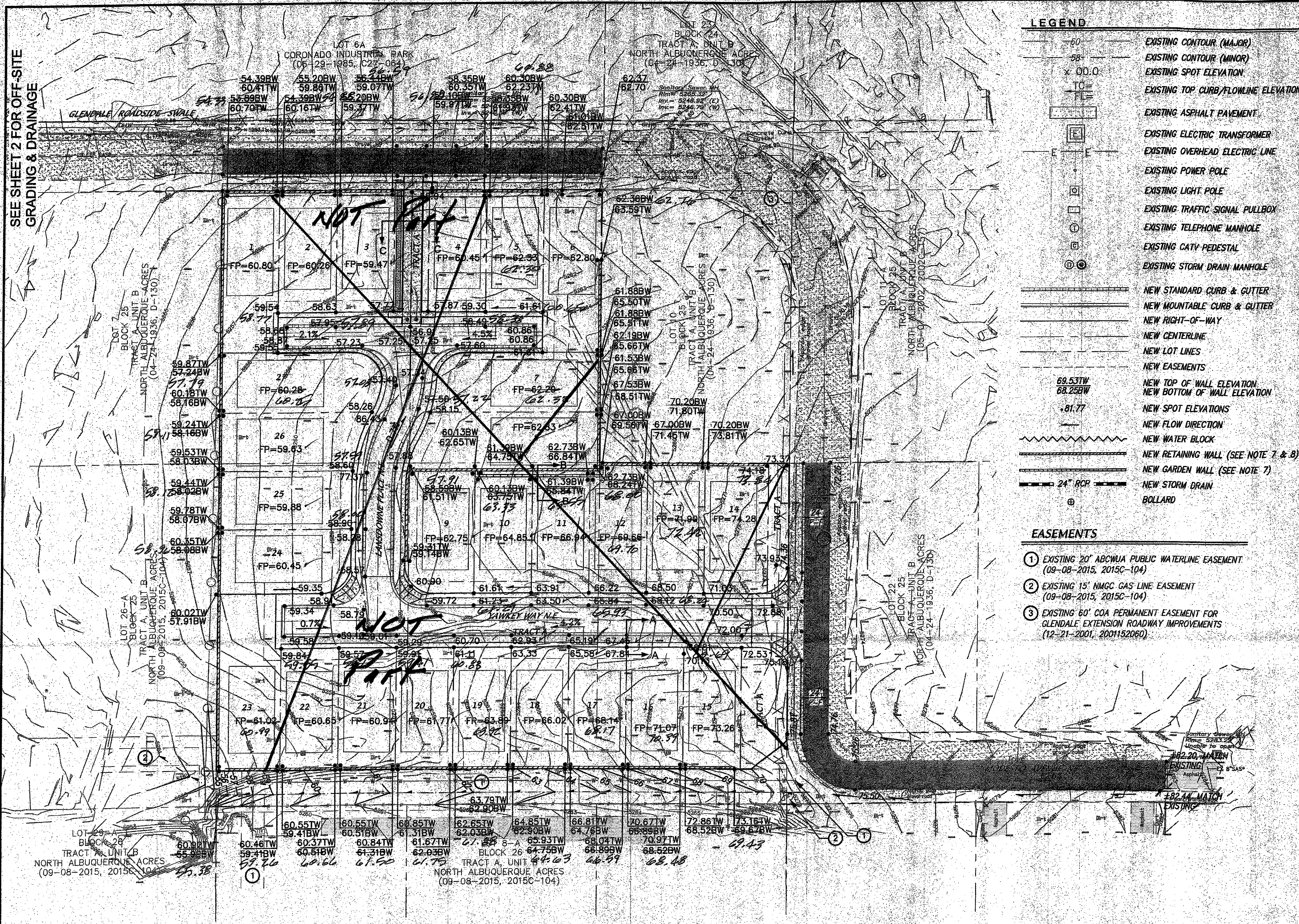

#### LEGEND

- EXISTING CONTOUR (MAJOR)
- EXISTING CONTOUR (MINOR)
- EXISTING SPOT ELEVATION
- EXISTING TOP CURB/FLOWLINE ELEVATION
- EXISTING ASPHALT PAVEMENT
- EXISTING ELECTRIC TRANSFORMER
- EXISTING OVERHEAD ELECTRIC LINE
- EXISTING POWER POLE
- EXISTING LIGHT POLE
- EXISTING TRAFFIC SIGNAL PULLBOX
- EXISTING TELEPHONE MANHOLE
- EXISTING CATV PEDESTAL
- EXISTING STORM DRAIN MANHOLE
- NEW STANDARD CURB & GUTTER
- NEW MOUNTABLE CURB & GUTTER
- NEW RIGHT-OF-WAY
- NEW CENTERLINE
- NEW LOT LINES
- NEW EASEMENTS
- NEW TOP OF WALL ELEVATION
- NEW BOTTOM OF WALL ELEVATION
- NEW SPOT ELEVATIONS
- NEW FLOW DIRECTION
- NEW WATER BLOCK
- NEW RETAINING WALL (SEE NOTE 7 & 8)
- NEW GARDEN WALL (SEE NOTE 7)
- NEW STORM DRAIN BOLLARD

#### EASEMENTS

- EXISTING 20' ARROW PUBLIC WATERLINE EASEMENT (09-08-2015, 2015C-104)
- EXISTING 15' NMCC GAS LINE EASEMENT (09-08-2015, 2015C-104)
- EXISTING 60' COA PERMANENT EASEMENT FOR GLENDALE EXTENSION ROADWAY IMPROVEMENTS (12-21-2001, 2001152060)

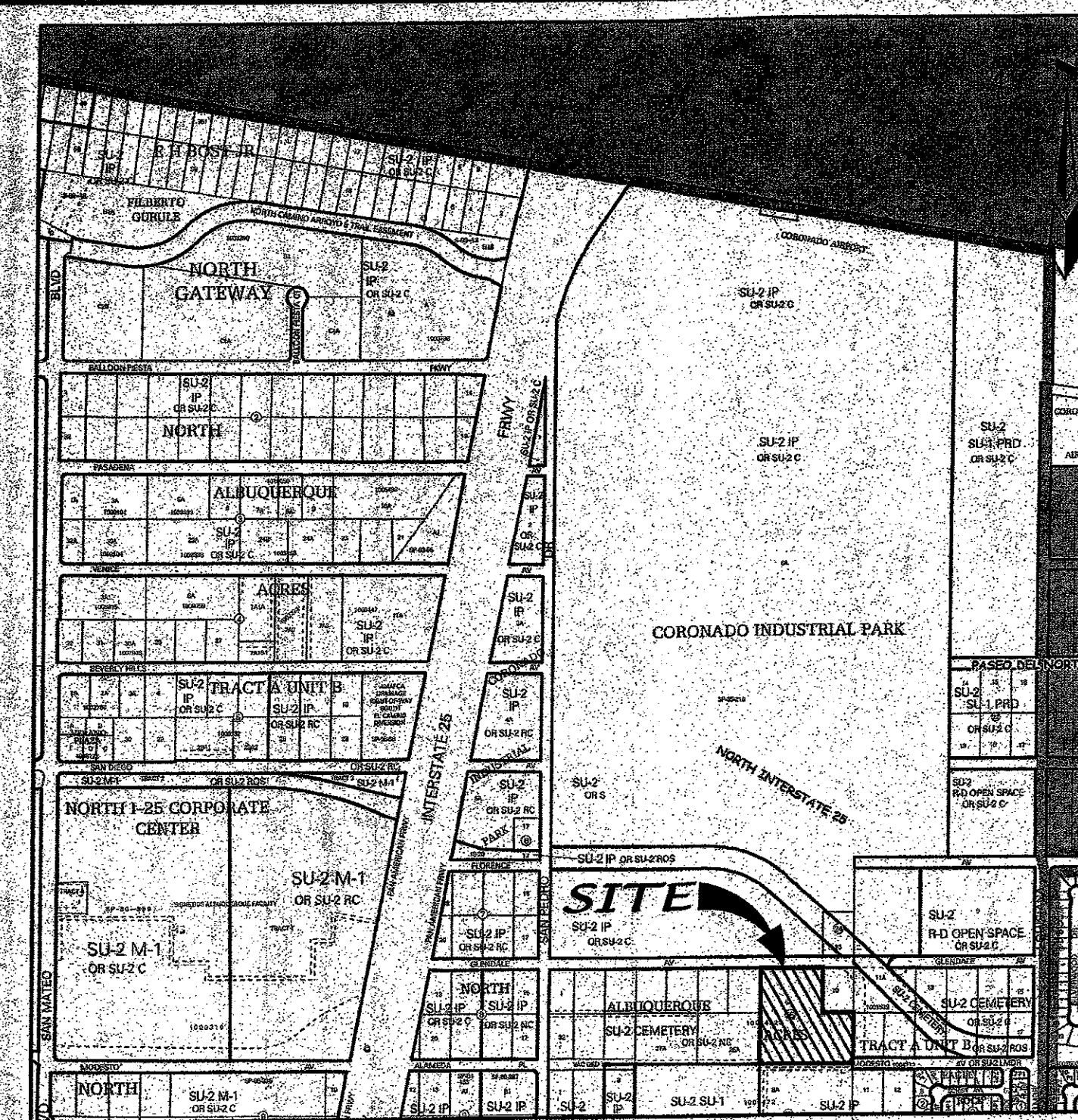

#### VICINITY MAP (NTS)

#### LEGAL DESCRIPTION

A TRACT OF LAND SITUATE WITHIN THE ELENA GALLEGOS GRANT, PROJECTED SECTION 12, TOWNSHIP 11 NORTH, RANGE 3 EAST, NEW MEXICO PRINCIPAL MERIDIAN, CITY OF ALBUQUERQUE, BERNALILLO COUNTY, NEW MEXICO, BEING ALL OF LOT 8-A, BLOCK 25, TRACT A, UNIT B, NORTH ALBUQUERQUE ACRES, AS THE SAME IS SHOWN AND DESIGNATED ON SAID PLAT, FILED FOR RECORD IN THE OFFICE OF THE COUNTY CLERK OF BERNALILLO COUNTY, NEW MEXICO, ON SEPTEMBER 8, 2015, IN PLAT BOOK 2015C, PAGE 104, AND CONTAINING 4.7676 ACRES MORE OR LESS.

#### NOTES

- CONTRACTOR MUST OBTAIN A TOPSOIL DISTURBANCE PERMIT FROM THE ENVIRONMENTAL HEALTH DIVISION PRIOR TO CONSTRUCTION.
- CITY OF ALBUQUERQUE STANDARD SPECIFICATIONS FOR PUBLIC WORKS CONSTRUCTION, LATEST EDITION SHALL GOVERN ALL WORK.
- THE CONTRACTOR SHALL CONFORM TO ALL CITY, COUNTY, STATE AND FEDERAL DUST CONTROL MEASURES AND REQUIREMENTS AND WILL BE RESPONSIBLE FOR PREPARING AND OBTAINING ALL NECESSARY APPLICATIONS AND APPROVALS.
- THE CONTRACTOR SHALL ENSURE THAT NO SOIL ERODES FROM THE LOTS INTO PUBLIC RIGHT-OF-WAY. THIS CAN BE ACHIEVED BY CONSTRUCTING TEMPORARY BERMS AND WETTING THE SOIL TO KEEP IT FROM BLOWING.
- THE EARTHWORK CONTRACTOR SHALL STOCKPILE ENOUGH MATERIAL ADJACENT TO RETAINING WALL LOCATIONS TO BE UTILIZED FOR WALL BACKFILL.
- SITE DOES NOT LIE IN A 100 YEAR FLOOD ZONE.
- ALL SITE WALLS SHALL CONFORM TO THE GENERAL HEIGHT AND DESIGN REGULATIONS CONTAINED IN SECTION 14-16-3-19 OF THE CITY ZONING CODE.
- COMBINATION GARDEN WALL/RETAINING WALL CANNOT EXCEED 8 FEET. IF THE RETAINING WALL IS GREATER THAN 4 FEET, THE DEVELOPER CAN ADD 3:1 SLOPES IN BACKYARD OR A SECOND RETAINING WALL OFFSET FROM THE FIRST ONE.

#### LANDSCAPE BUFFER NOTES:

- SWALE TO BE 6" DEEP WHEN THE DISTANCE BETWEEN BACK OF CURB AND THE SIDEWALK IS 5 FEET.
- FINAL GRADE OF DIRT TO BE 1 TO 2 INCHES BELOW TOP OF CURB AND TOP OF SIDEWALK GRADE.
- SURFACE BETWEEN BACK OF CURB AND SIDEWALK TO BE COVERED WITH GRAVEL MULCH (MINIMUM 3/4"), COBBLES OF RIP-RAP DO NOT FILL ENTIRE SWALE.
- LANDSCAPE FABRIC IS RECOMMENDED, BUT NOT REQUIRED, BETWEEN THE DIRT AND THE STONE. IF LANDSCAPE FABRIC IS TO BE USED IT IS TO BE PERMEABLE.

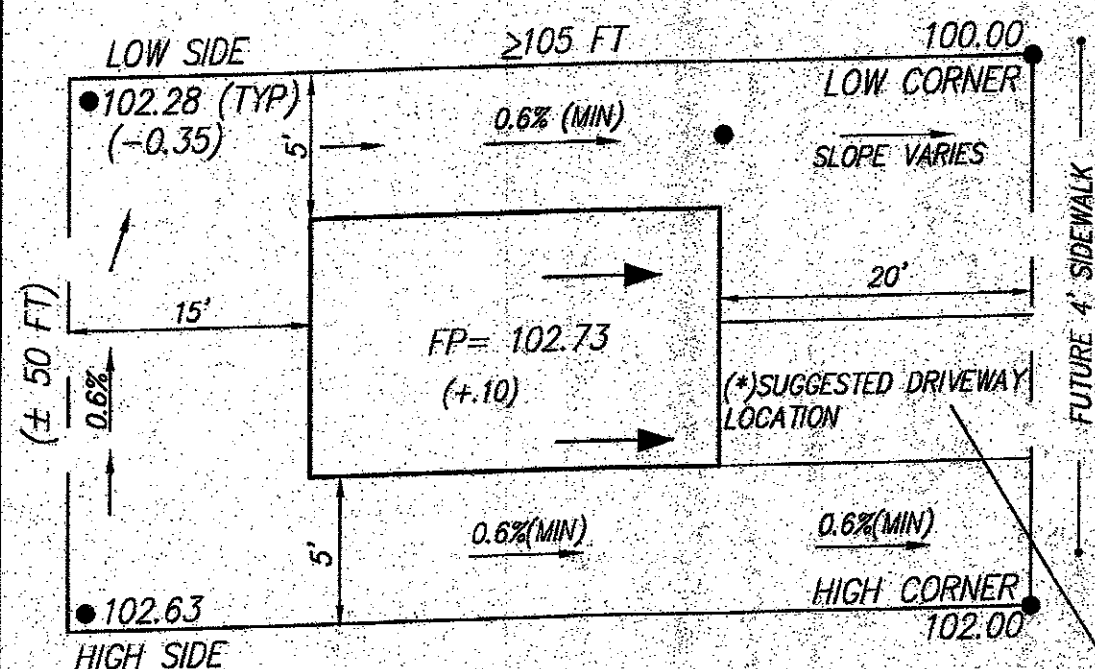

TYPICAL LOT LAYOUT PLAN

#### (4) SPECIAL NOTE FOR DRIVEWAYS

TO MINIMIZE DRIVEWAY SLOPE ON ALL LOTS WHERE THE FINISHED PAD IS > 2.0 FEET HIGHER THAN THE LOW CORNER OF THE LOT, THE DRIVEWAY SHOULD BE CONSTRUCTED ON THE HIGH SIDE OF THE PAD/LOT.

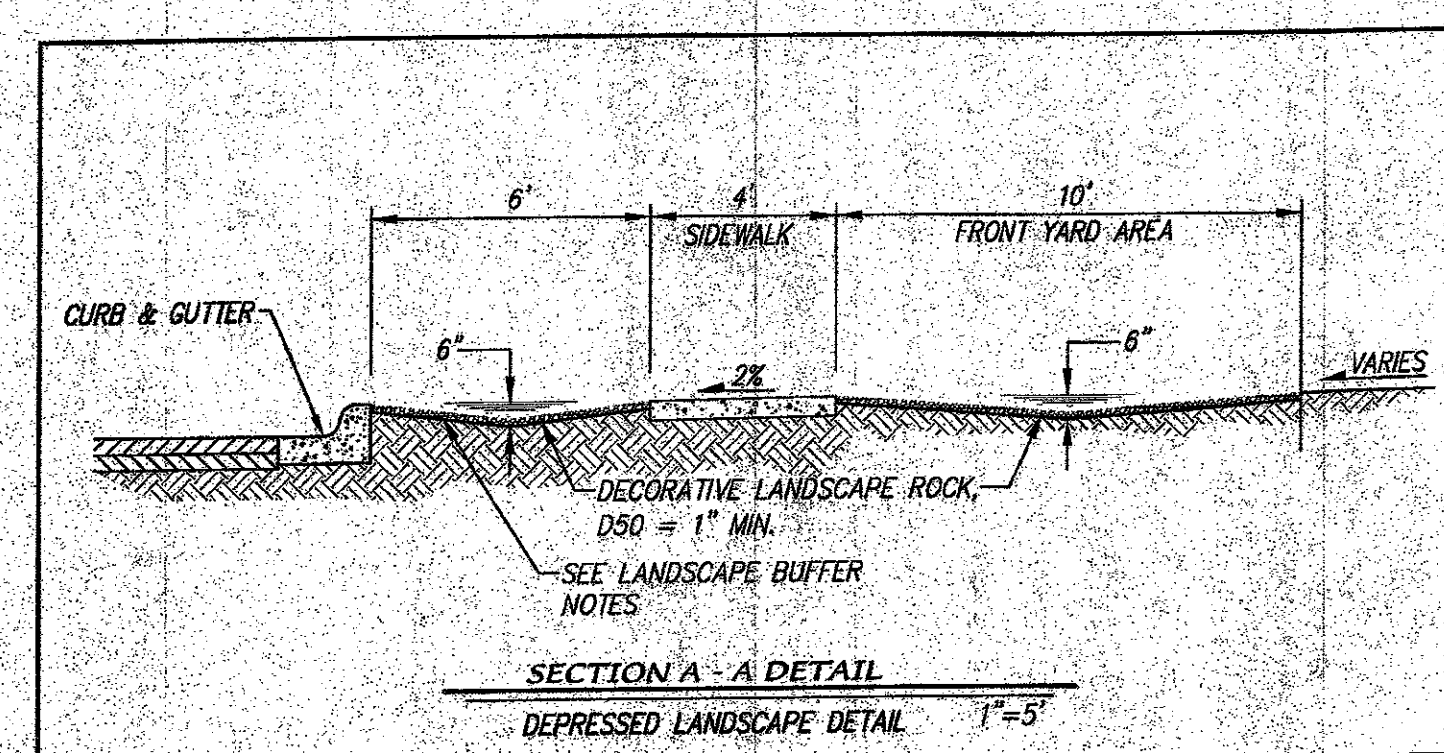

SECTION A-A DETAIL  
DEPRESSED LANDSCAPE DETAIL

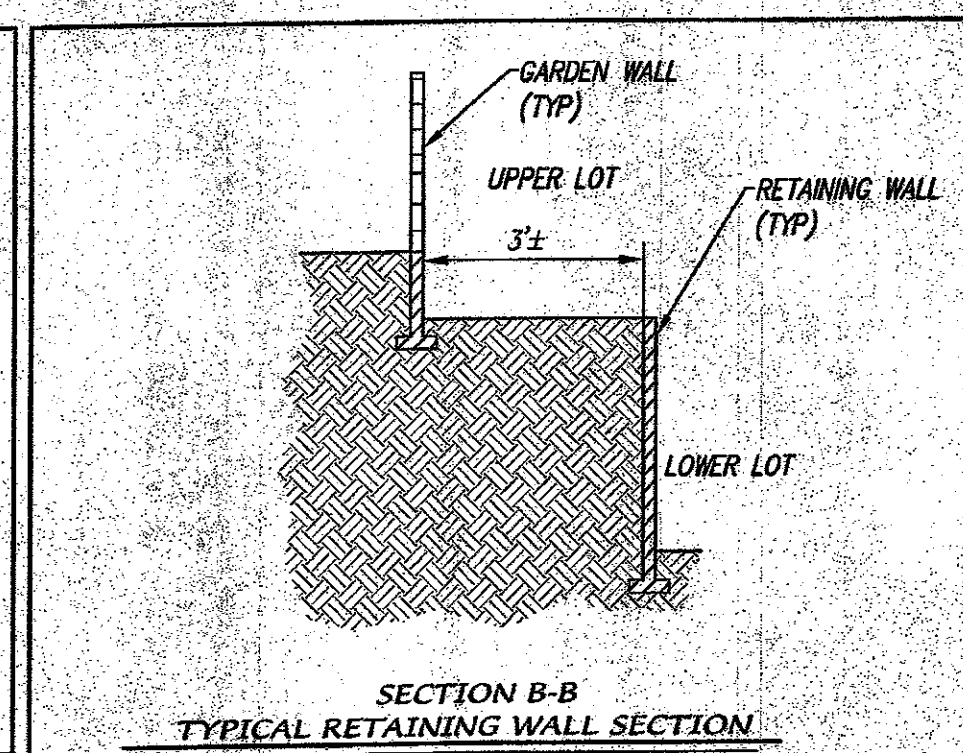

SECTION B-B  
TYPICAL RETAINING WALL SECTION

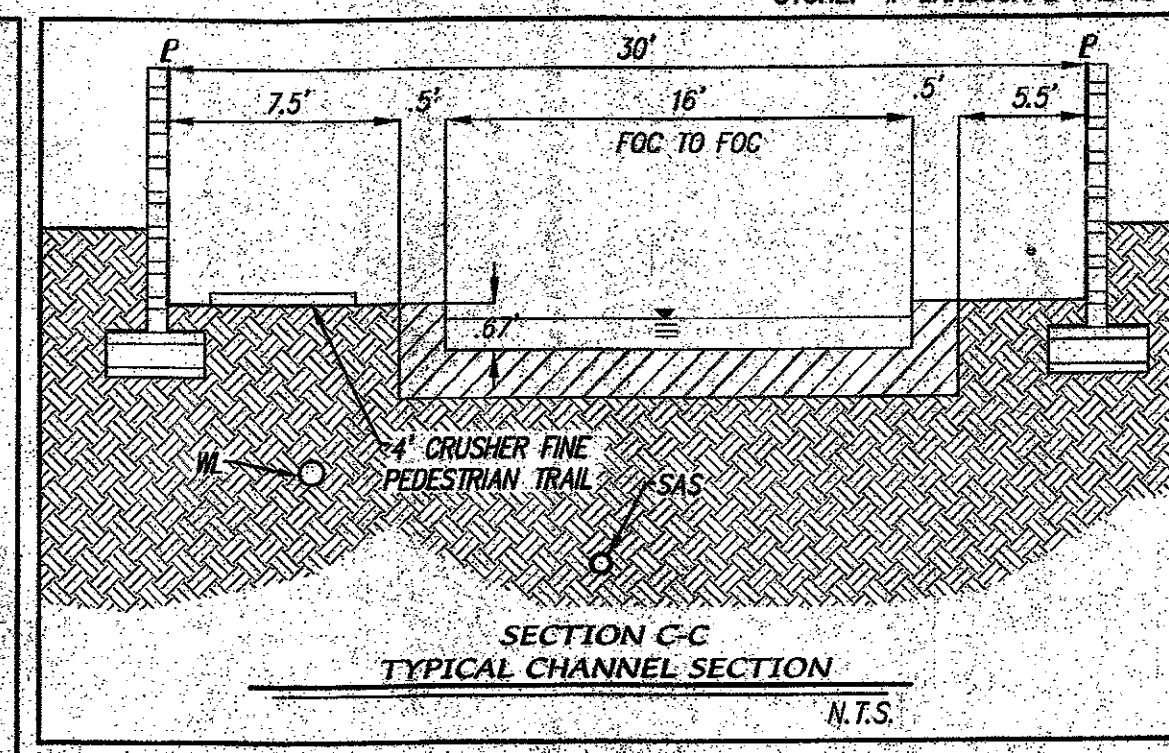

SECTION C-C  
TYPICAL CHANNEL SECTION

#### GRADING AND DRAINAGE CERTIFICATION

I, MARK GOODWIN, NMPE 8948, OF THE FIRM MARK GOODWIN & ASSOCIATES, P.A. HEREBY CERTIFY LOTS 13, 5, and 6 BLOCK 1, HAVE BEEN GRADED AND WILL DRAIN IN SUBSTANTIAL COMPLIANCE WITH AND IN ACCORDANCE WITH THE DESIGN INTENT OF THE APPROVED PLAN DATED JANUARY 23, 2018. THE RECORD INFORMATION EDITED ONTO THE ORIGINAL DESIGN DOCUMENT HAS BEEN OBTAINED BY LARRY MEDRANO, NMPS 11993. THIS CERTIFICATION IS SUBMITTED IN SUPPORT OF A REQUEST FOR GRADING CERTIFICATION APPROVAL, AND BUILDING PERMIT APPROVAL. THE RECORD INFORMATION PRESENTED HEREON IS NOT NECESSARILY COMPLETE AND INTENDED ONLY TO VERIFY SUBSTANTIAL COMPLIANCE OF THE GRADING AND DRAINAGE ASPECTS OF THIS PROJECT. THOSE RELYING ON THIS RECORD DOCUMENT ARE ADVISED TO OBTAIN INDEPENDENT VERIFICATION OF ITS ACCURACY BEFORE USING IT FOR ANY OTHER PURPOSE.

MARK GOODWIN, NMPE 8948  
DATE 5/21/18

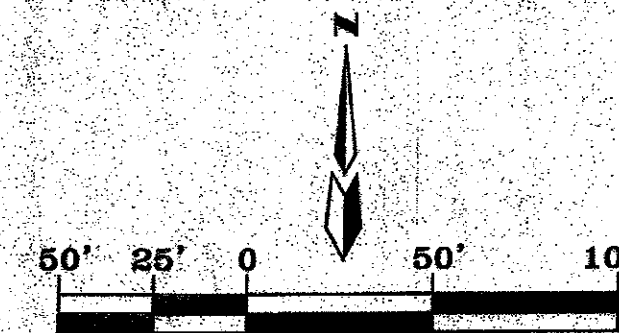

SCALE: 1" = 50'

MARK GOODWIN & ASSOCIATES, P.A.  
CONSULTING ENGINEERS  
P.O. BOX 90606  
ALBUQUERQUE, NEW MEXICO 87199  
OFFICE (505) 828-2200, FAX (505) 797-9539

CITY OF ALBUQUERQUE  
PUBLIC WORKS DEPARTMENT

GLENDESTO SUBDIVISION  
GRADING & DRAINAGE PLAN

DESIGN REVIEW COMMITTEE: CITY ENGINEER APPROVAL

LAST DESIGN UPDATE

MO./DAY/YR. MO./DAY/YR.

DESIGNED BY: DLH DATE: 05/16

DRAWN BY: DER DATE: 05/16

CHECKED BY: DMG DATE: 05/16

CITY PROJECT NO. 677183

ZONE MAP NO. B-18-Z

SHEET 3 OF 19