



Stormwater Quality Plan Information Sheet and Inspection Fee Schedule

Project Name: _____

Project Location: (address or major cross streets/arroyo) _____

Plan Preparer Information:

Company: _____

Contact: _____

Address: _____

Phone Number: (O) _____ (Cell (optional)) _____

e-Mail: _____

Property Owner Information:

Company: _____

Contact: _____

Address: _____

Phone: _____

e-Mail: _____

I am submitting the ESC plan to obtain approval for:

___ Grading ___ Building Permit ___ Work Order Construction Plans

Note: More than one item can be checked for a submittal

Stormwater Quality Inspection fee: (based on development type and disturbed area)

Commercial	< 2 acres \$300 <input type="checkbox"/>	2 to 5 acres \$500 <input type="checkbox"/>	>5 acres \$800 <input type="checkbox"/>
Land/Infrastructure	< 5 acres \$300 <input type="checkbox"/>	5 to 40 acres \$500 <input type="checkbox"/>	>40 acres \$800 <input type="checkbox"/>
Multi - family	< 5 acres \$500 <input type="checkbox"/>	≥5 acres \$800 <input type="checkbox"/>	
Single Family Residential	<5 acres \$500 <input type="checkbox"/>	5 to 40 acres \$1000 <input type="checkbox"/>	> 40 acres \$1500 <input type="checkbox"/>

Plan Review fee is \$105 for the first submittal ☐ and \$75.00 for a resubmittal ☐

Total due equals the plan review fee plus the Stormwater Quality Inspection fee.

Total Due \$ _____

If you have questions, please contact Doug Hughes, Stormwater Quality 924-3420, jhughes@cabq.gov

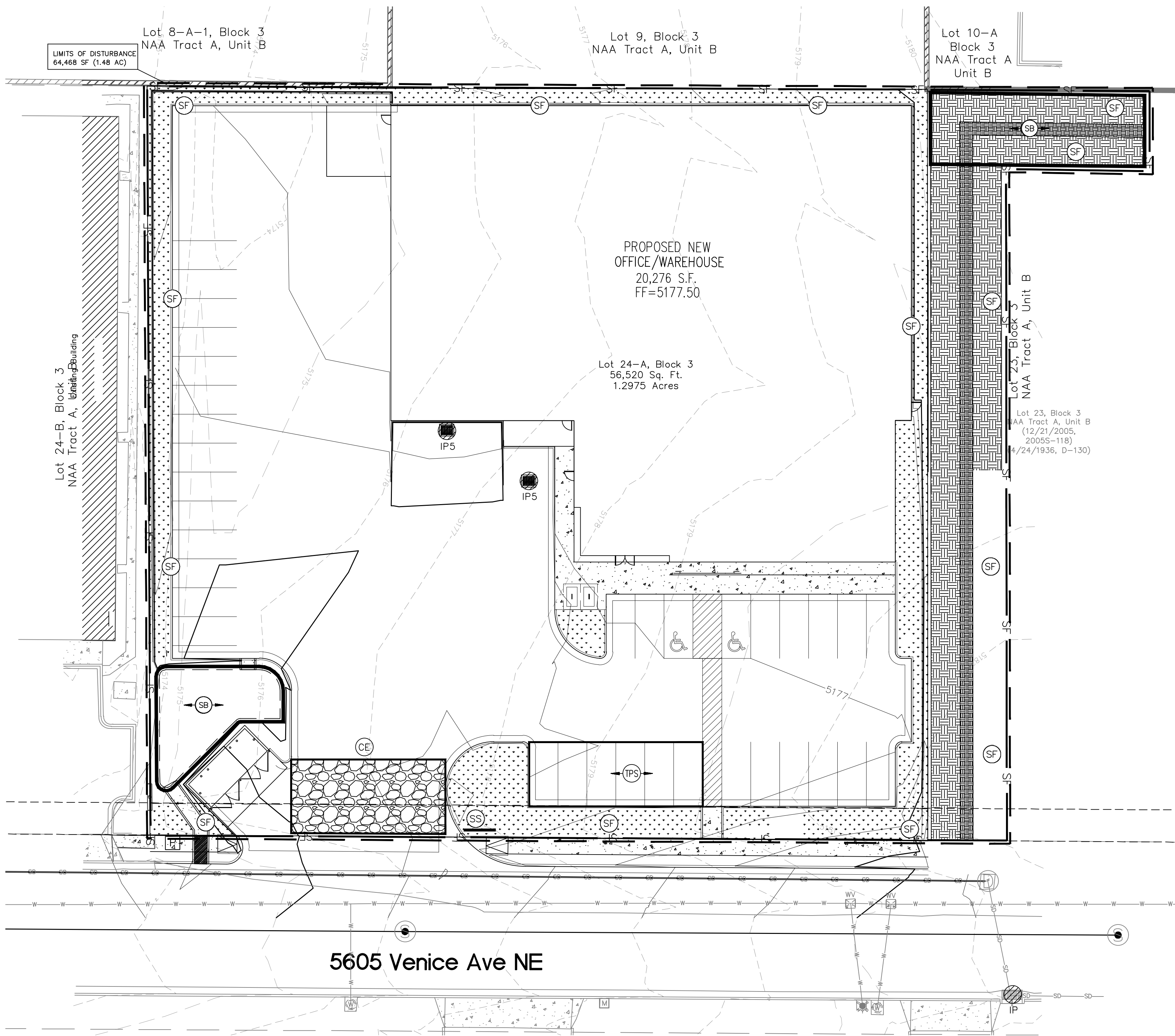

- SEQUENCE OF CONSTRUCTION:**
1. INSTALL STABILIZED CONSTRUCTION ENTRANCES.
 2. POST PUBLIC NOTICE PER DETAILS.
 3. INSTALL DOWN GRADIENT PERIMETER CONTROLS.
 4. THE ENTIRE SITE WILL BE GRADED TO DRAIN TO THE PROPOSED PONDS AT ALL TIMES DURING CONSTRUCTION. INSTALL SEDIMENT BASINS PRIOR TO CLEARING REST OF THE SITE. RUNOFF FROM UPLAND BASINS TO THE EAST SHALL BE DIVERTED TO VENICE AVE.
 5. NOTIFY SWPPP COMPLIANCE INSPECTOR OF COMPLETION OF ABOVE.
 6. BEGIN SOIL DISTURBING ACTIVITIES.
 7. PROVIDE TEMPORARY STABILIZATION OF DISTURBED AREAS OR STOCKPILES.
 8. INSTALL UNDERGROUND UTILITIES.
 9. START CONSTRUCTION OF COMMERCIAL BUILDING.
 10. FINISH GRADING THE SITE.
 11. PAVE COMMON ACCESS DRIVE AISLES AND SIDEWALKS AND PORTION OF ROADWAY.
 12. INSTALL LANDSCAPING ON SITE.

GROUND COVER (PRE-CONSTRUCTION):

THE UNDISTURBED AND PRE-CONSTRUCTION GROUND COVER CONSISTS OF UNCOMPACTED SOIL WITH NATIVE GRASSES, WEEDS, AND SHRUBS WITH MINIMAL TO NO DISTURBANCES TO GRADING.

STORMWATER TEAM MEMBERS:

BMP INSTALLATION, MAINTENANCE AND CORRECTIVE ACTIONS

PHONE: _____
EMAIL: _____

INSPECTIONS NAME: _____
PHONE: _____
EMAIL: _____

LIST OF OPERATORS:

OPERATOR 1 NAME: _____
PHONE: _____
EMAIL: _____

OPERATOR 2 NAME: _____
PHONE: _____
EMAIL: _____

OPERATOR 3 NAME: _____
PHONE: _____
EMAIL: _____

SWPPP PURPOSE:

THE PURPOSE OF THIS SWPPP IS TO APPLY SWPPP CONTROLS THAT ARE REQUIRED DURING DEVELOPMENT OF SITE AND PUBLIC RIGHT OF WAYS.

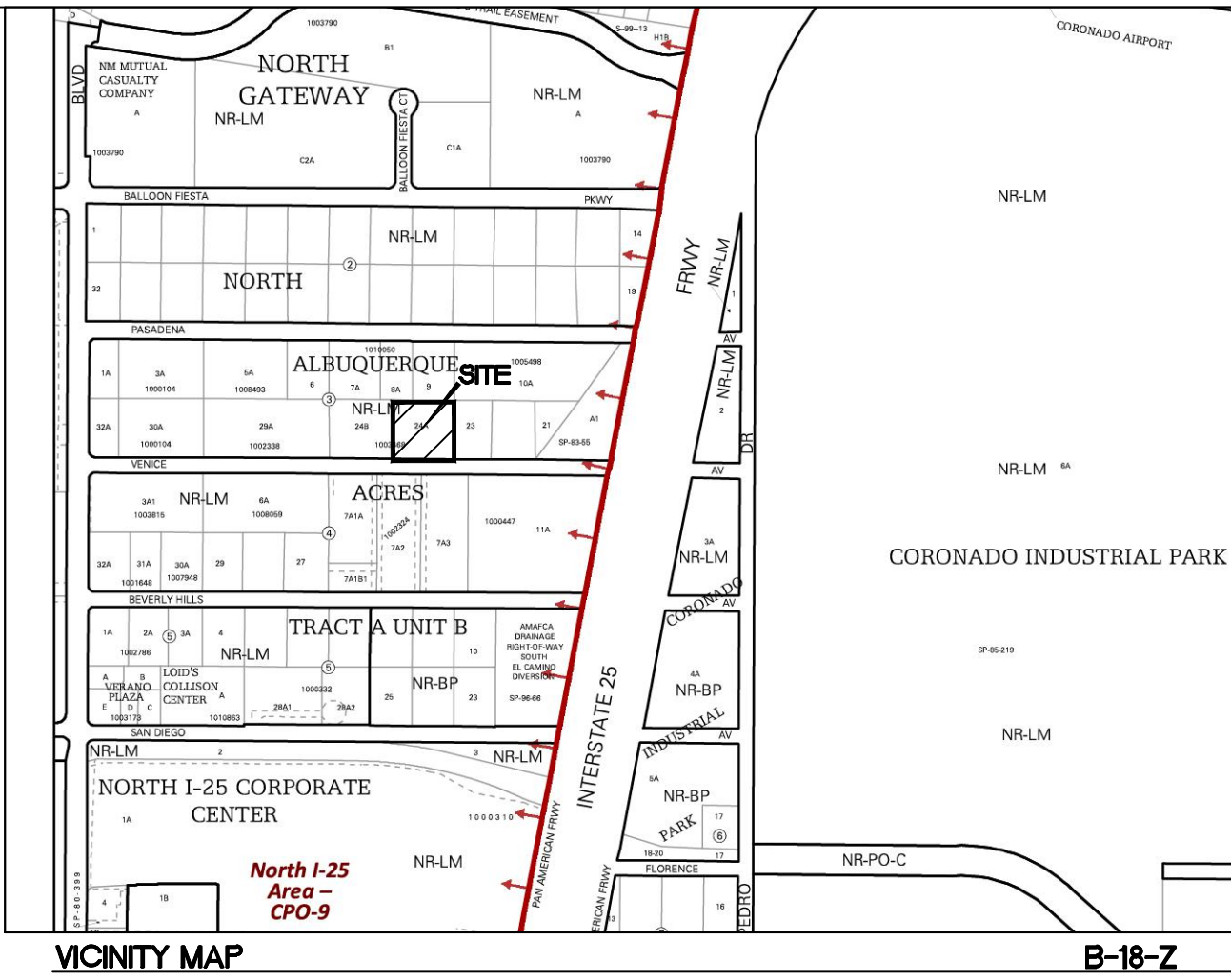

- EROSION NOTES**
- TPS - TEMPORARY PARKING AND STORAGE
 - SB - TEMPORARY SEDIMENT BASIN
- EROSION DETAILS**
- CE - TEMPORARY STONE CONSTRUCTION EXIT
 - SF - TEMPORARY SILT FENCE
 - SS - SWPPP SIGN
 - IP - INLET PROTECTION

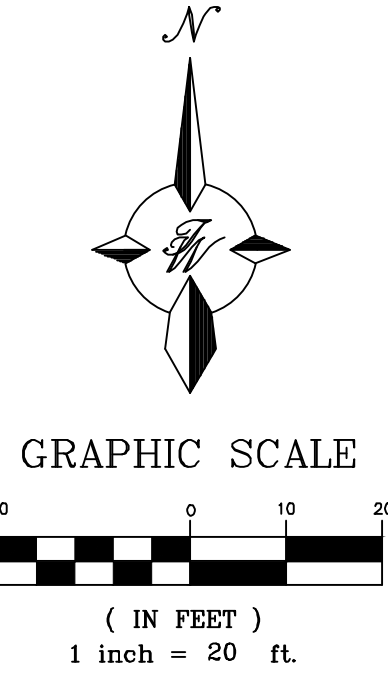

TIERRA WEST, LLC 5571 MIDWAY PARK PLACE NE ALBUQUERQUE, NEW MEXICO 87109 (505) 858-3100 www.tierrawestllc.com	
CITY OF ALBUQUERQUE PUBLIC WORKS DEPARTMENT ENGINEERING GROUP	
TITLE: GLASS RITE ON VENICE STREET EROSION CONTROL PLAN	
DESIGN REVIEW COMMITTEE	CITY ENGINEER APPROVAL
LAST DESIGN UPDATE	
CITY PROJECT NO.	
ZONE MAP NO.	
SHEET 9 OF 11	

AS BUILT INFORMATION			
CONTRACTOR	WORK	DATE	DATE
STAKED BY	STANDARD A.G.R.S. BRASS TABLET	DATE	DATE
ACCEPTANCE BY	NEW MEXICO STATE PLANE COORDINATES	DATE	DATE
FIELD	(CENTRAL ZONE-N.A.D. 1983)	DATE	DATE
DRAWINGS	N=1,487,384.083	DATE	DATE
CORRECTED BY	E=1,491,190.819	DATE	DATE
MICRO-FILM INFORMATION			
RECORDED BY	PUBLISHED EL=5319.688 (NAVD 1988)	DATE	DATE
NO.	GROUND TO GRID FACTOR=0.999675005	DATE	DATE
DELTA ALPHA ANGLE=-01712.26"			

BENCH MARKS	
A.G.R.S. MONUMENT "REWARD"	

SURVEY INFORMATION	
FIELD NOTES	BY
NO.	

ENGINEER'S SEAL	
VINCENT P. CARRICA NEW MEXICO 6212 LICENSED PROFESSIONAL ENGINEER	4/11/2023

REVISIONS	
NO.	DATE
DESIGNED BY: VC	DATE: FEB 17, 2023
DRAWN BY: JL	DATE: FEB 17, 2023
CHECKED BY: RRB	JOB NO.: 2022092
	DATE: FEB 17, 2023

