

CITY OF ALBUQUERQUE

Planning Department
Brennon Williams, Director



Mayor Timothy M. Keller

July 15, 2021

Ronald Bohannon, P.E.
Tierra West, LLC
5571 Midway Park Place NE
Albuquerque, NM 87109

**RE: Auto Nation
Revised Conceptual Grading & Drainage Plan
Engineer's Stamp Date: 07/13/21
Hydrology File: B18D027**

Dear Mr. Bohannon:

PO Box 1293

Based upon the information provided in your submittal received 07/02/2021, the Revised Conceptual Grading & Drainage Plan is preliminary approved for action by the DRB on Site Plan for Building Permit.

Albuquerque

As a reminder, if the project total area of disturbance (including the staging area and any work within the adjacent Right-of-Way) is 1 acre or more, then an Erosion and Sediment Control (ESC) Plan and Owner's certified Notice of Intent (NOI) is required to be submitted to the Stormwater Quality Engineer (Doug Hughes, PE, jhughes@cabq.gov, 924-3420) 14 days prior to any earth disturbance.

NM 87103

If you have any questions, please contact me at 924-3995 or rbrissette@cabq.gov.

www.cabq.gov

Sincerely,

Renée C. Brissette, P.E. CFM
Senior Engineer, Hydrology
Planning Department



City of Albuquerque

Planning Department
Development & Building Services Division

DRAINAGE AND TRANSPORTATION INFORMATION SHEET (REV 6/2018)

Project Title: Autonation Building Permit #: _____ Hydrology File #: _____

DRB#: _____ EPC#: _____ Work Order#: _____

Legal Description: Lot 13,14,15, 18, 19, 20, 21 North Albuquerque Acres

City Address: _____

Applicant: Tierra West, LLC Contact: Jonathan Niski

Address: 5571 Midway Park Place NE Albuquerque NM 87109

Phone#: 505-858-3100 Fax#: 505-858-1118 E-mail: jniski@tierrawestllc.com

Other Contact: _____ Contact: _____

Address: _____

Phone#: _____ Fax#: _____ E-mail: _____

TYPE OF DEVELOPMENT: _____ PLAT (# of lots) _____ RESIDENCE _____ DRB SITE ADMIN SITE

IS THIS A RESUBMITTAL? Yes _____ No

DEPARTMENT _____ TRANSPORTATION HYDROLOGY/DRAINAGE

Check all that Apply:

TYPE OF SUBMITTAL:

- ENGINEER/ARCHITECT CERTIFICATION
- PAD CERTIFICATION
- CONCEPTUAL G & D PLAN
- GRADING PLAN
- DRAINAGE REPORT
- DRAINAGE MASTER PLAN
- FLOODPLAIN DEVELOPMENT PERMIT APPLIC
- ELEVATION CERTIFICATE
- CLOMR/LOMR
- TRAFFIC CIRCULATION LAYOUT (TCL)
- TRAFFIC IMPACT STUDY (TIS)
- STREET LIGHT LAYOUT
- OTHER (SPECIFY) _____
- PRE-DESIGN MEETING?

TYPE OF APPROVAL/ACCEPTANCE SOUGHT:

- BUILDING PERMIT APPROVAL
- CERTIFICATE OF OCCUPANCY
- PRELIMINARY PLAT APPROVAL
- SITE PLAN FOR SUB'D APPROVAL
- SITE PLAN FOR BLDG. PERMIT APPROVAL
- FINAL PLAT APPROVAL
- SIA/ RELEASE OF FINANCIAL GUARANTEE
- FOUNDATION PERMIT APPROVAL
- GRADING PERMIT APPROVAL
- SO-19 APPROVAL
- PAVING PERMIT APPROVAL
- GRADING/ PAD CERTIFICATION
- WORK ORDER APPROVAL
- CLOMR/LOMR
- FLOODPLAIN DEVELOPMENT PERMIT
- OTHER (SPECIFY) _____

DATE SUBMITTED: 7/2/2021 By: Jonathan Niski

COA STAFF:

ELECTRONIC SUBMITTAL RECEIVED: _____

FEE PAID: _____

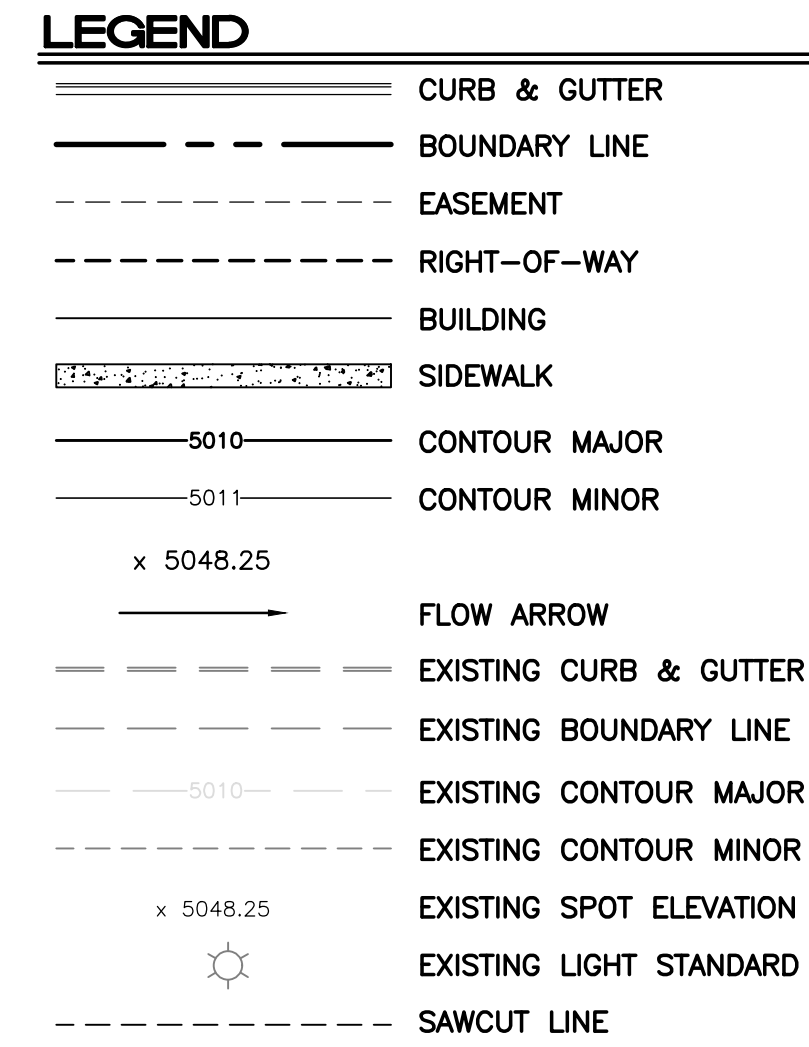
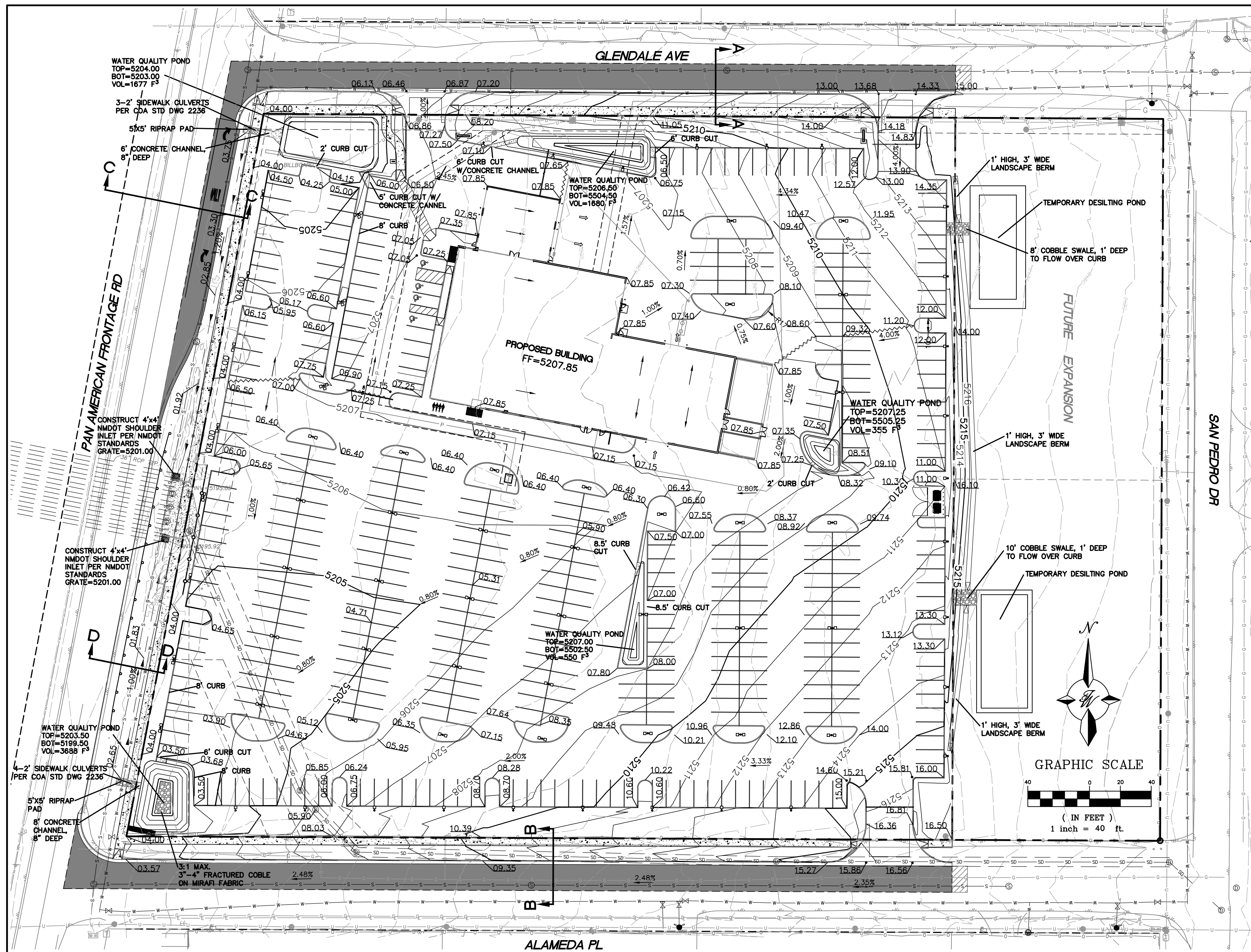

NOTICE TO CONTRACTORS

1. AN EXCAVATION/CONSTRUCTION PERMIT WILL BE REQUIRED BEFORE BEGINNING ANY WORK WITHIN CITY RIGHT-OF-WAY.
2. ALL WORK DETAILED ON THESE PLANS TO BE PERFORMED, EXCEPT AS OTHERWISE STATED OR PROVIDED HERON, SHALL BE CONSTRUCTED IN ACCORDANCE WITH CITY OF ALBUQUERQUE INTERIM STANDARD SPECIFICATIONS FOR PUBLIC WORKS CONSTRUCTION, 1985.
3. TWO WORKING DAYS PRIOR TO ANY EXCAVATION, CONTRACTOR MUST CONTACT LINE LOCATING SERVICE, 765-1234, FOR LOCATION OF EXISTING UTILITIES.
4. PRIOR TO CONSTRUCTION, THE CONTRACTOR SHALL EXCAVATE AND VERIFY THE HORIZONTAL AND VERTICAL LOCATIONS OF ALL CONNECTIONS. SHOULD A CONFLICT EXIST, THE CONTRACTOR SHALL NOTIFY THE ENGINEER SO THAT THE CONFLICT CAN BE RESOLVED WITH A MINIMUM AMOUNT OF DELAY.
5. BACKFILL COMPACTION SHALL BE ACCORDING TO TRAFFIC/STREET USE.
6. MAINTENANCE OF THESE FACILITIES SHALL BE THE RESPONSIBILITY OF THE OWNER OF THE PROPERTY SERVED.
7. WORK ON ARTERIAL STREETS SHALL BE PERFORMED ON A 24-HOUR BASIS.

EROSION CONTROL NOTES:

1. CONTRACTOR IS RESPONSIBLE FOR OBTAINING A TOPSOIL DISTURBANCE PERMIT PRIOR TO BEGINNING WORK.
2. CONTRACTOR IS RESPONSIBLE FOR MAINTAINING RUN-OFF ON SITE DURING CONSTRUCTION.
3. CONTRACTOR IS RESPONSIBLE FOR CLEANING ALL SEDIMENT THAT GETS INTO EXISTING RIGHT-OF-WAY.
4. REPAIR OF DAMAGED FACILITIES AND CLEANUP OF SEDIMENT ACCUMULATIONS ON ADJACENT PROPERTIES AND IN PUBLIC FACILITIES IS THE RESPONSIBILITY OF THE CONTRACTOR.
5. ALL EXPOSED EARTH SURFACES MUST BE PROTECTED FROM WIND AND WATER EROSION PRIOR TO FINAL (CITY) ACCEPTANCE OF ANY PROJECT.
6. ALL SLOPES NOT STABILIZED AT THE END OF THE PROJECT SHALL BE STABILIZED IN ACCORDANCE WITH COA SPECS OR 3" GRAVEL.

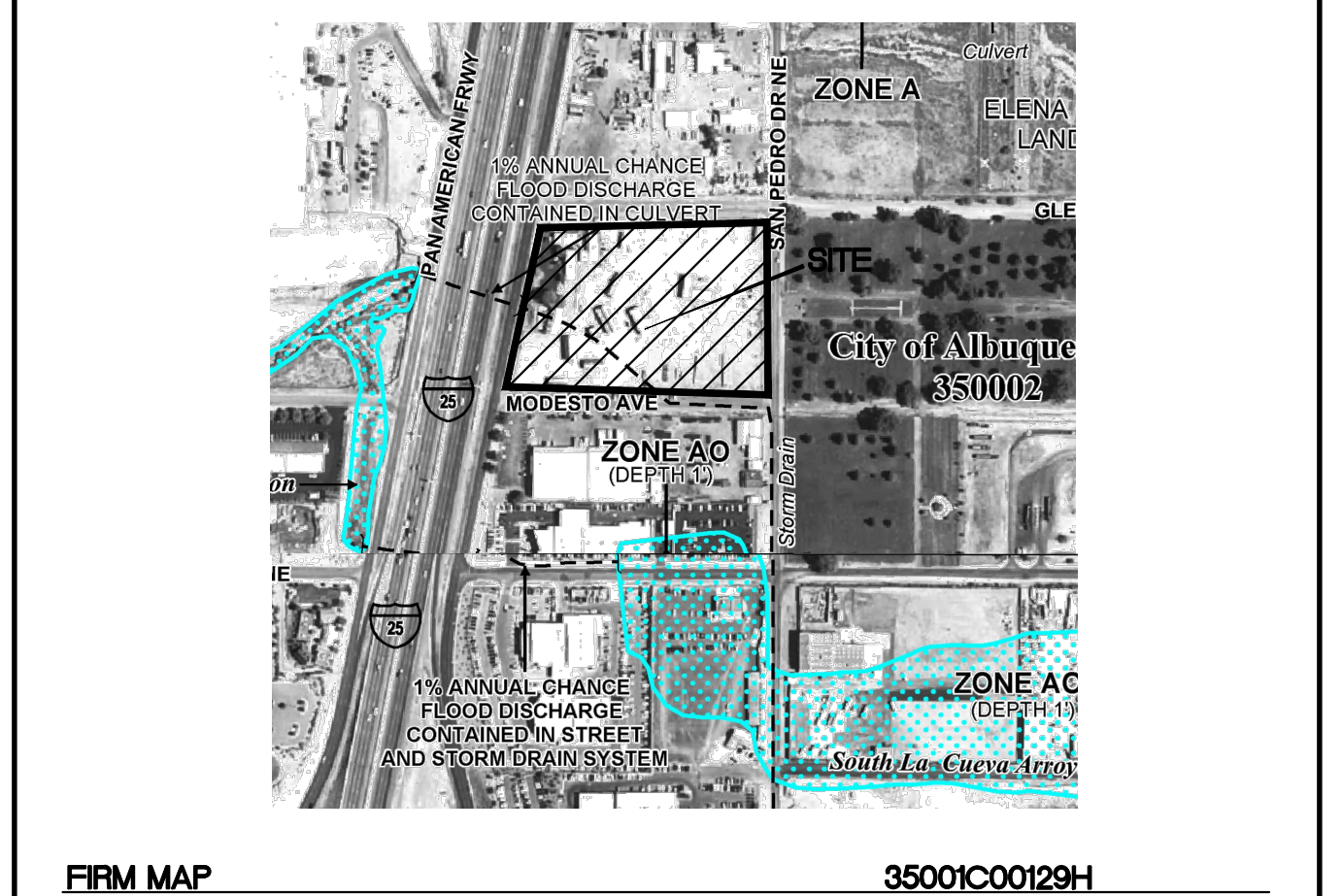
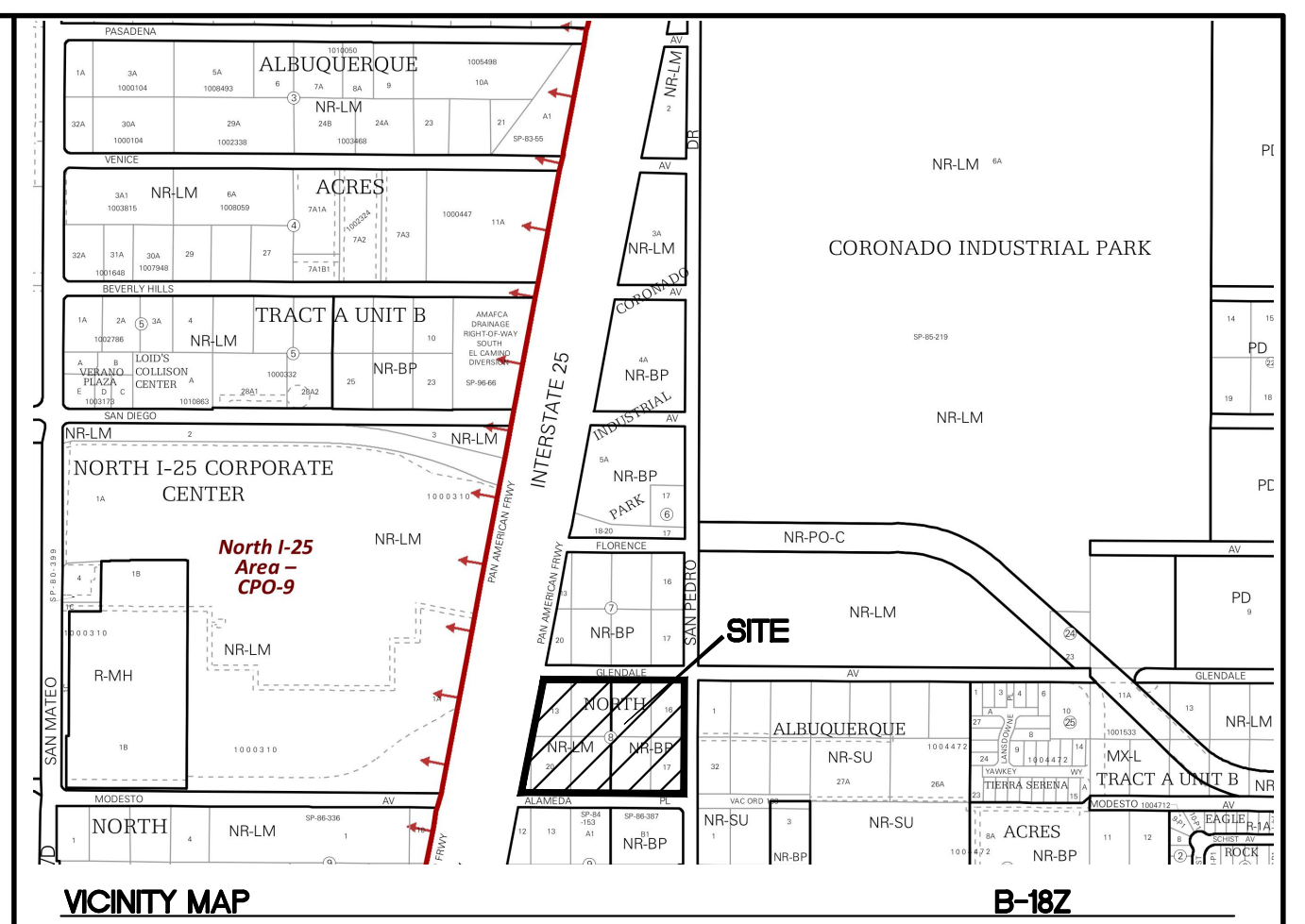

PRIVATE DRAINAGE FACILITIES WITHIN CITY RIGHT-OF-WAY NOTICE TO CONTRACTOR (SPECIAL ORDER 19 90-19)

1. BUILD SIDEWALK CULVERT PER COA STD DWG 2236.
2. CONTACT STORM DRAIN MAINTENANCE AT (505) 857-8033 TO SCHEDULE A MEETING PRIOR TO FORMING.
3. AN EXCAVATION PERMIT WILL BE REQUIRED BEFORE BEGINNING ANY WORK WITHIN CITY RIGHT-OF-WAY.
4. ALL WORK ON THIS PROJECT SHALL BE PERFORMED IN ACCORDANCE WITH APPLICABLE FEDERAL, STATE AND LOCAL LAWS, RULES AND REGULATIONS CONCERNING CONSTRUCTION SAFETY AND HEALTH.
5. TWO WORKING DAYS PRIOR TO ANY EXCAVATION, THE CONTRACTOR MUST CONTACT NEW MEXICO ONE CALL, DIAL 811 [OR (505) 260-1990] FOR THE LOCATION OF EXISTING UTILITIES.
6. PRIOR TO CONSTRUCTION, THE CONTRACTOR SHALL EXCAVATE AND VERIFY THE LOCATIONS OF ALL OBSTRUCTIONS. SHOULD A CONFLICT EXIST, THE CONTRACTOR SHALL NOTIFY THE ENGINEER SO THAT THE CONFLICT CAN BE RESOLVED WITH A MINIMUM AMOUNT OF DELAY.
7. BACKFILL COMPACTION SHALL BE ACCORDING TO TRAFFIC/STREET USE.
8. MAINTENANCE OF THE FACILITY SHALL BE THE RESPONSIBILITY OF THE OWNER OF THE PROPERTY BEING SERVED.
9. WORK ON ARTERIAL STREETS MAY BE REQUIRED ON A 24-HOUR BASIS.
10. CONTRACTOR MUST CONTACT STORM DRAIN MAINTENANCE AT (505) 857-8033 TO SCHEDULE A CONSTRUCTION INSPECTION. FOR EXCAVATING AND BARRICADING INSPECTIONS, CONTACT CONSTRUCTION COORDINATION AT (505) 924-3416.

SEE SHEET GR-3 FOR ROAD CROSS SECTIONS

EXISTING DRAINAGE:

THIS SITE IS CURRENTLY VACANT AND IS LOCATED ON THE WEST SIDE OF SAN PEDRO BETWEEN GLENDALE AVENUE AND ALAMEDA PLACE. THE SITE IS BOUNDED BY ROADS ON ALL FOUR SIDES AND CONTAINS APPROXIMATELY 5.29 ACRES. THE SITE DRAINS FROM EAST TO WEST AND INTO A DRAINAGE SWALE ALONG THE EAST SIDE OF PAN AMERICAN FREEWAY. THE SWALE THEN DRAINS TO TWO EXISTING 36" RCP PIPES THAT DRAIN TO THE WEST UNDER INTERSTATE 25 AND INTO AN ARROYO. ACCORDING TO AN APPROVED DRAINAGE PLAN FOR THE SAN PEDRO STORM DRAIN PROJECT (CITY PROJECT NO. 5304.91) COMPLETED BY THOMPSON ENGINEERING IN JANUARY OF 2010, THIS SITE IS CONTAINED WITHIN BASIN 116.21. THAT BASIN ALSO INCLUDES 2 LOTS TO THE EAST OF THIS PROJECT THAT ARE OWNED BY THE SAME LAND OWNER. THAT BASIN WAS DESIGNED TO DRAIN 30.0 CFS TO THE SAN PEDRO STORM SEWER. THE SITE IS NOT LOCATED WITHIN A FLOOD PLAIN AS SHOWN ON THE FIRM MAP. THIS PROJECT DOES RECEIVE OFFSITE FLOW FROM THE 2 LOTS TO THE EAST ALONG SAN PEDRO.

PROPOSED DRAINAGE:

THE SITE WILL CONTINUE TO DRAIN FROM EAST TO WEST INTO THE EXISTING DRAINAGE SWALE ALONG PAN AMERICAN FREEWAY AND IS DIVIDED INTO THREE BASINS. THE OFFSITE LOTS TO THE EAST WILL CONTINUE TO DRAIN THROUGH THIS SITE VIA TEMPORARY DESILTING PONDS LOCATED ALONG THE PROPERTY LINE. BASIN OF-1 WILL DRAIN A 100YR, 6-HR FLOW OF 1.67 CFS TO BASIN "B" WHILE BASIN OF-2 WILL DRAIN A 100YR, 6-HR FLOW OF 4.10 CFS TO BASIN "C".

BASIN "B" WILL GENERATE A 100YR, 6-HR FLOW OF 4.47 CFS WHICH WILL BE DIRECTED TO A WATER QUALITY POND. BASIN "B" WILL PASS THROUGH THE OFFSITE FLOWS FROM BASIN OF-1. THE POND WILL CONTAIN THE REQUIRED WATER QUALITY VOLUME AND THEN OVERFLOW TO BASIN "A".

BASIN "A" WILL GENERATE A 100YR, 6-HR FLOW OF 2.36 CFS WHICH WILL BE DIRECTED TO A WATER QUALITY POND. BASIN "A" WILL PASS THROUGH THE FLOWS FROM BASIN "B" AND BASIN OF-1. THE POND WILL CONTAIN THE REQUIRED WATER QUALITY VOLUME AND THEN BE ALLOWED TO OVERFLOW INTO THE EXISTING DRAINAGE SWALE ALONG PAN AMERICAN FREEWAY AS IT DOES IN THE EXISTING CONDITION.

BASIN "C" WILL GENERATE A 100YR, 6-HR FLOW OF 14.26 CFS WHICH WILL BE DIRECTED TO TWO WATER QUALITY PONDS. BASIN "C" WILL PASS THROUGH THE FLOWS FROM BASIN OF-2. THE COMBINED VOLUME OF THE PONDS CONTAIN THE REQUIRED WATER QUALITY VOLUME. ALL FLOWS EVENTUALLY WILL PASS THROUGH THE WATER QUALITY POND LOCATED IN THE SOUTHWEST CORNER OF THE PROPERTY AND OVERFLOW INTO THE EXISTING DRAINAGE SWALE ALONG PAN AMERICAN FREEWAY AS IT DOES IN THE EXISTING CONDITION.

THE EXISTING DRAINAGE SWALE ALONG PAN AMERICAN FREEWAY WILL BE CLEANED AND LINED WITH COBBLE TO PREVENT EROSION. THE TOTAL DISCHARGE TO THE SWALE IS 26.86 CFS WHICH IS WELL BELOW THE 30.0 CFS ALLOWED PER THE APPROVED DRAINAGE ANALYSIS.

CAUTION
ALL EXISTING UTILITIES SHOWN WERE OBTAINED FROM RESEARCH, AS-BUILTS, SURVEYS OR INFORMATION PROVIDED BY OTHERS. IT SHALL BE THE SOLE RESPONSIBILITY OF THE CONTRACTOR TO CONDUCT ALL NECESSARY FIELD INVESTIGATIONS PRIOR TO AND INCLUDING ANY EXCAVATION, TO DETERMINE THE ACTUAL LOCATION OF UTILITIES AND OTHER IMPROVEMENTS, PRIOR TO STARTING THE WORK. ANY CHANGES FROM THIS PLAN SHALL BE COORDINATED WITH AND APPROVED BY THE ENGINEER.

	AUTO NATION ALBUQUERQUE, NM	DRAWN BY pm
	CONCEPTUAL GRADING AND DRAINAGE PLAN	DATE 7-13-21
	SHEET # GR-1	DRAWING 2021010-GR
7-13-21 RONALD R. BOHANNAN P.E. #7868	5571 MIDWAY PARK BL NE ALBUQUERQUE, NEW MEXICO 87109 (505) 858-3100 www.tierawestllc.com	JOB # 2021010

City of Albuquerque
 Planning Department
 Development Review Services
HYDROLOGY SECTION
PRELIMINARY APPROVED
 DATE: 07/15/21
 BY: *Ronald R. Bohannan*
 HydroTrans # B18D027

THESE PLANS (AND/OR REPORT ARE)
 CONCEPTUAL ONLY. MORE INFORMATION MAY
 BE NEEDED BY THEM AND SUBMITTED TO
 HYDROLOGY FOR BUILDING PERMIT APPROVAL.

Weighted E Method (Developed)

On-Site Basins																	
Basin	Area (sf)	Area (acres)	Treatment A		Treatment B		Treatment C		Treatment D		100-Year			10-Year			
			%	(acres)	%	(acres)	%	(acres)	%	(acres)	Weighted E (in)	Volume (ac-ft)	Flow cfs	Weighted E (in)	Volume (ac-ft)	Flow cfs	
A	26,610	0.61	0%	0	24%	0.15	0%	0.00	76%	0.46	1.963	0.100	2.36	1.220	0.062	1.40	
B	49,337	1.13	0%	0	20%	0.23	0%	0.00	80%	0.91	2.024	0.191	4.47	1.268	0.120	2.67	
C	154,430	3.55	0%	0	16%	0.57	0%	0.00	84%	2.98	2.085	0.616	14.26	1.316	0.389	8.61	
Total											21.09						

Off-Site Basins																	
Basin	Area (sf)	Area (acres)	Treatment A		Treatment B		Treatment C		Treatment D		100-Year			10-Year			
			%	(acres)	%	(acres)	%	(acres)	%	(acres)	Weighted E (in)	Volume (ac-ft)	Flow cfs	Weighted E (in)	Volume (ac-ft)	Flow cfs	
OF-1	17,982	0.41	0%	0	15%	0.06	0%	0.00	85%	0.35	2.101	0.072	1.67	1.329	0.046	1.01	
OF-2	44,159	1.01	0%	0	15%	0.15	0%	0.00	85%	0.86	2.101	0.177	4.10	1.329	0.112	2.48	
Total											5.77						

Equations:

Weighted E = $E_a \cdot A_a + E_b \cdot A_b + E_c \cdot A_c + E_d \cdot A_d$ / (Total Area)

Volume = Weighted D * Total Area

Flow = $Q_a \cdot A_a + Q_b \cdot A_b + Q_c \cdot A_c + Q_d \cdot A_d$

Excess Precipitation, E (inches)

Zone	100-Year		10-Year	
	Zone 2	100-Year	10-Year	Zone 2
E _a	0.62	0.15		
E _b	0.80	0.30		
E _c	1.03	0.48		
E _d	2.33	1.51		

Peak Discharge (cfs/acre)

Zone	100-Year		10-Year	
	Zone 2	100-Year	10-Year	Zone 2
Q _a	1.71	0.41		
Q _b	2.36	0.95		
Q _c	3.05	1.59		
Q _d	4.34	2.71		

Water Quality Calculations

Basin	Impervious Area (sf)	SWQV (in)	Storm Water Quality Vol. (ft ³)	Storm Water Quality Vol. (ac-ft)
A	20,224	0.42	708	0.016
B	39,470	0.42	1381	0.032
C	129,721	0.42	4540	0.104
OF-1	15,285	0.42	535	0.012
OF-2	37,535	0.42	1314	0.030

Channel Capacity

	Top Width (ft)	Bottom Width (ft)	Depth (ft)	Area (ft ²)	WP (ft)	R	Slope (%)	Q Provided (cfs)	Q Required (cfs)	Velocity (ft/s)
Channel	3	3	0.67	2.01	4.34	0.4631	1	13.79	8.50	4.23
Channel	4	4	0.67	2.68	5.34	0.5019	1	19.40	18.36	6.85

Manning's Equation:

$Q = 1.49/n \cdot A \cdot R^{2/3} \cdot S^{1/2}$

- A = Area
- R = D/4
- S = Slope
- n = 0.013

Curb Opening Capacity

Weir Equation:

$Q = CLH^{3/2}$

- Q = Flow
- C = 2.95
- L = Length of weir
- H = Height of Weir

Basin "A" Curb Openings

$Q = 2.95 \cdot 5.0 \cdot 0.67^{3/2}$
 $Q = 8.90 \text{ cfs} < Q = 8.50 \text{ cfs}$

Basin "B" Curb Openings

$Q = 2.95 \cdot 6 \cdot 0.53^{3/2}$
 $Q = 6.26 \text{ cfs} < Q = 6.14 \text{ cfs}$

Upper Basin "C" Curb Openings

$Q = 2.95 \cdot 8.5 \cdot .5^{3/2}$
 $Q = 8.87 \text{ cfs} < Q = 8.85 \text{ cfs}$

Lower Basin "C" Curb Openings

$Q = 2.95 \cdot 11.5 \cdot .67^{3/2}$
 $Q = 18.61 \text{ cfs} < Q = 18.36 \text{ cfs}$

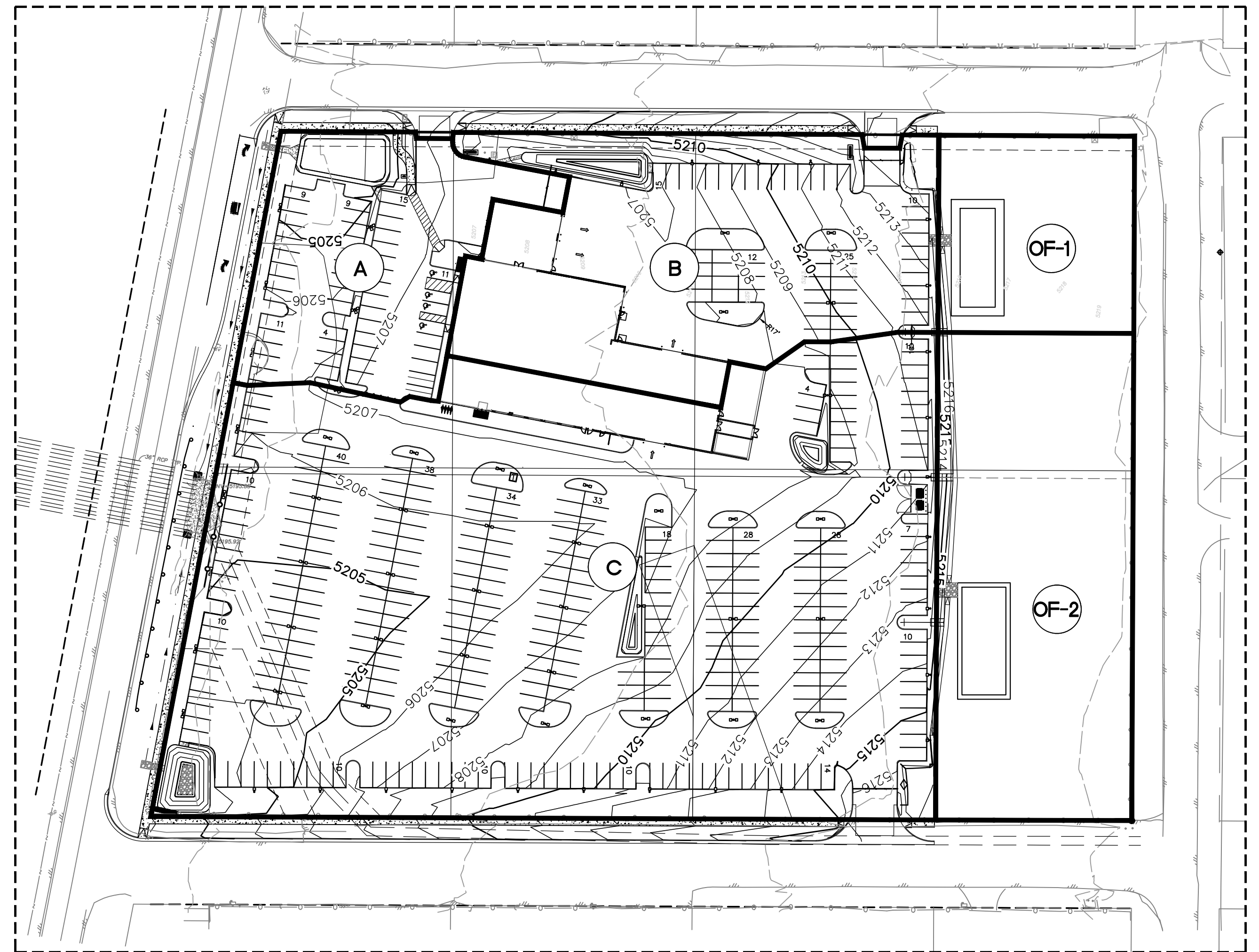

BASIN MAP

City of Albuquerque
 Planning Department
 Development Review Services
HYDROLOGY SECTION
PRELIMINARY APPROVED
 DATE: 07/15/21
 BY: *Ronald R. Bohannan*
 HydroTeam # B18D027

THESE PLANS AND/OR REPORT ARE
 CONCEPTUAL ONLY. MORE INFORMATION MAY
 BE NEEDED IN THEM AND SUBMITTED TO
 HYDROLOGY FOR BUILDING PERMIT APPROVAL.

 RONALD R. BOHANNAN P.E. #7868	AUTO NATION ALBUQUERQUE, NM	DRAWN BY pm
	CONCEPTUAL GRADING AND DRAINAGE PLAN	DATE 7-13-21
	5571 MIDWAY PARK PL. NE ALBUQUERQUE, NEW MEXICO 87109 (505) 858-3100 www.tierrawestllc.com	DRAWING 2021010-GR
	SHEET # GR-2	JOB # 2021010

CAUTION
 ALL EXISTING UTILITIES SHOWN WERE OBTAINED FROM RESEARCH, AS-BUILTS, SURVEYS OR INFORMATION PROVIDED BY OTHERS. IT SHALL BE THE SOLE RESPONSIBILITY OF THE CONTRACTOR TO CONDUCT ALL NECESSARY FIELD INVESTIGATIONS PRIOR TO AND INCLUDING ANY EXCAVATION, TO DETERMINE THE ACTUAL LOCATION OF UTILITIES AND OTHER IMPROVEMENTS, PRIOR TO STARTING THE WORK. ANY CHANGES FROM THIS PLAN SHALL BE COORDINATED WITH AND APPROVED BY THE ENGINEER.

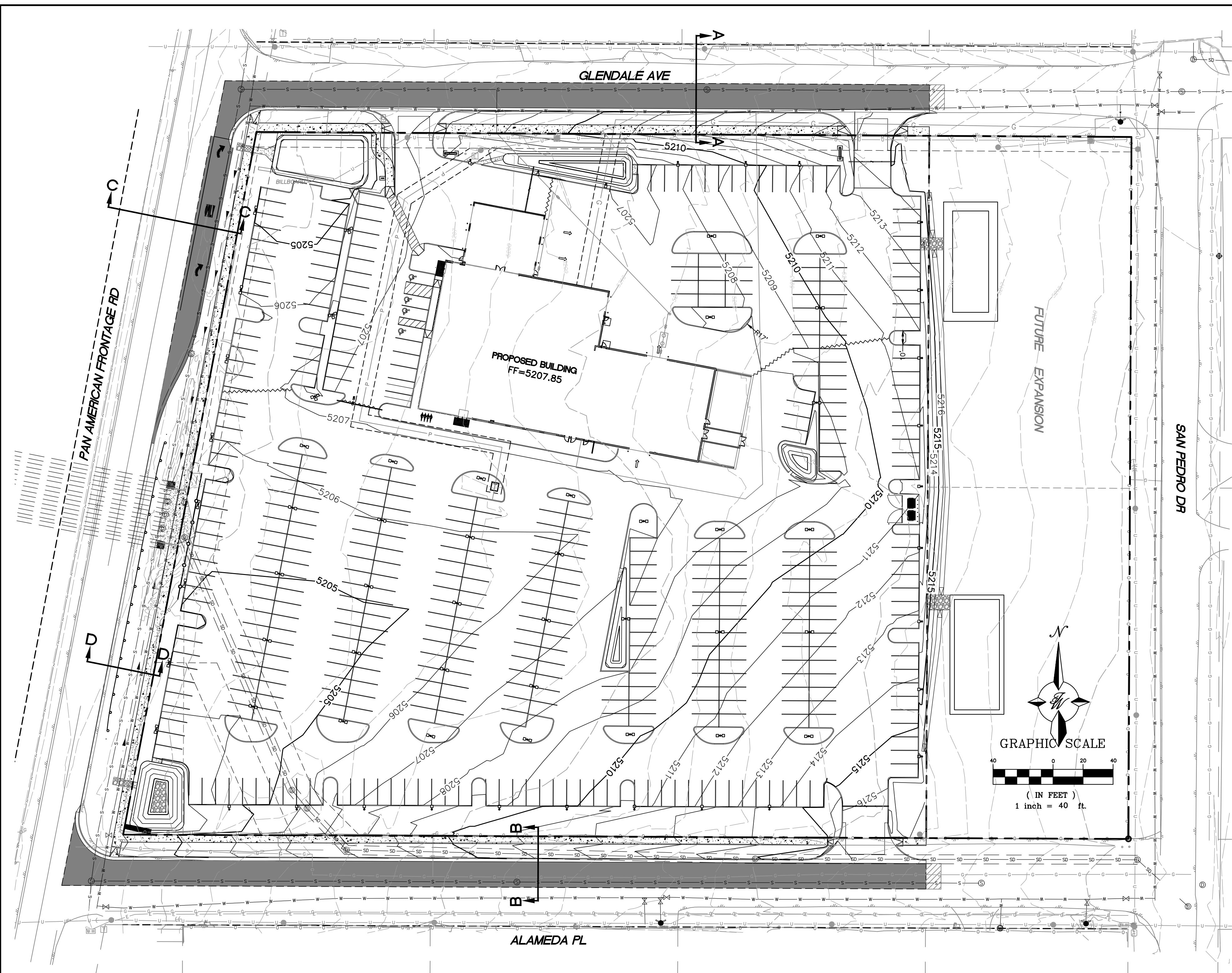

LEGEND

	CURB & GUTTER
	BOUNDARY LINE
	EASEMENT
	RIGHT-OF-WAY
	BUILDING
	SIDEWALK
	CONTOUR MAJOR
	CONTOUR MINOR
	FLOW ARROW
	EXISTING CURB & GUTTER
	EXISTING BOUNDARY LINE
	EXISTING CONTOUR MAJOR
	EXISTING CONTOUR MINOR
	EXISTING SPOT ELEVATION
	EXISTING LIGHT STANDARD
	SAWCUT LINE

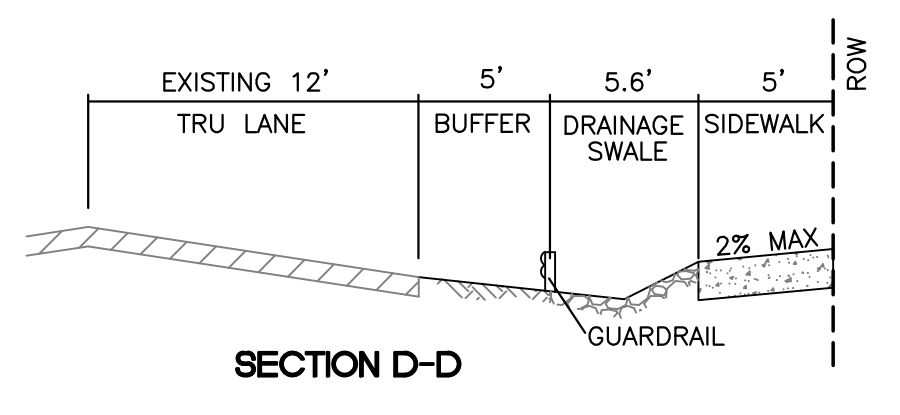
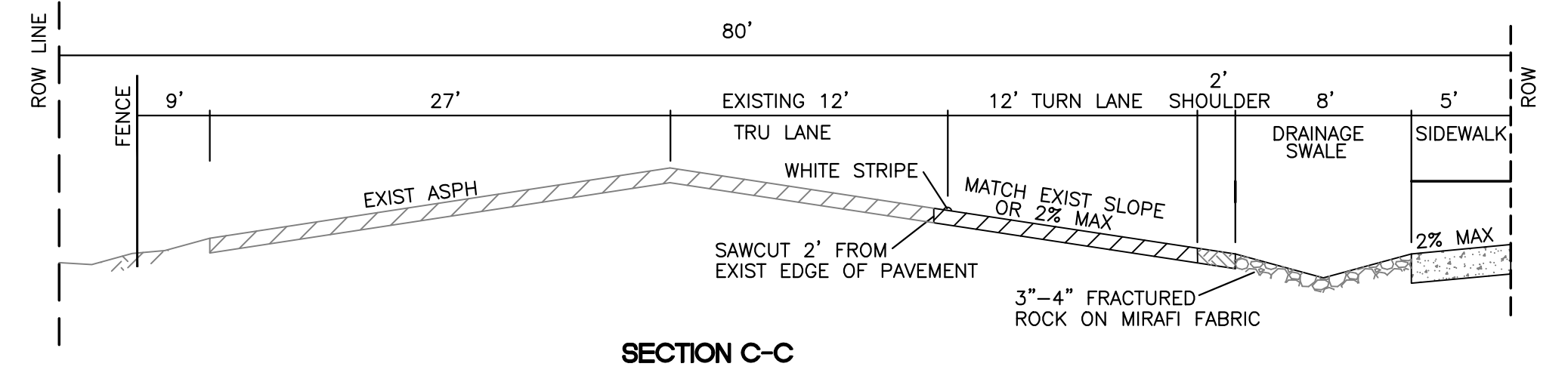
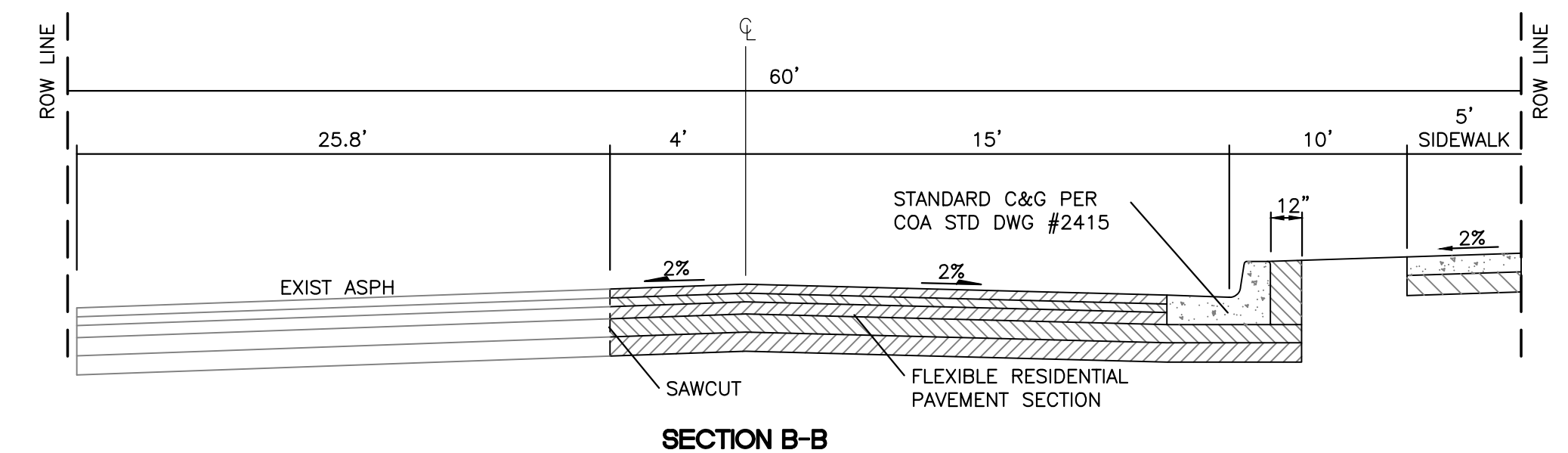
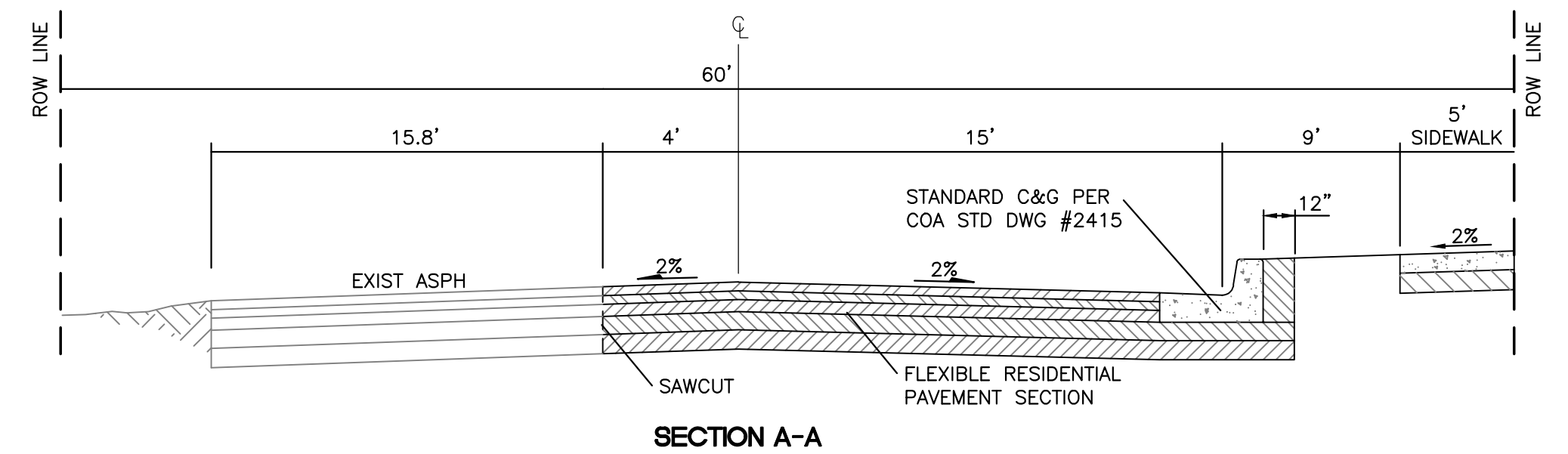

City of Albuquerque
Planning Department
Development Review Services
PRELIMINARY APPROVED
DATE: 07/15/21
BY: *Ronald R. Bohannan*
HydroTrans # B18D027

THESE PLANS AND/OR REPORT ARE CONCEPTUAL ONLY. MORE INFORMATION MAY BE NEEDED IN THEM AND SUBMITTED TO HYDROLOGY FOR BUILDING PERMIT APPROVAL.

CAUTION
ALL EXISTING UTILITIES SHOWN WERE OBTAINED FROM RESEARCH, AS-BUILTS, SURVEYS OR INFORMATION PROVIDED BY OTHERS. IT SHALL BE THE SOLE RESPONSIBILITY OF THE CONTRACTOR TO CONDUCT ALL NECESSARY FIELD INVESTIGATIONS PRIOR TO AND INCLUDING ANY EXCAVATION, TO DETERMINE THE ACTUAL LOCATION OF UTILITIES AND OTHER IMPROVEMENTS, PRIOR TO STARTING THE WORK. ANY CHANGES FROM THIS PLAN SHALL BE COORDINATED WITH AND APPROVED BY THE ENGINEER.

 RONALD R. BOHANNAN P.E. #7868	AUTO NATION ALBUQUERQUE, NM	DRAWN BY pm
	CONCEPTUAL GRADING AND DRAINAGE PLAN	DATE 7-13-21
 TERRA WEST, LLC 5571 MIDWAY PARK PL NE ALBUQUERQUE, NEW MEXICO 87109 (505) 858-3100 www.tierrawestllc.com	DRAWING 2021010-GR	SHEET # GR-3
		JOB # 2021010