

From: [Harmon Rita T.](#)
To: [Scott J. Steffen \(ssteffen@bhinc.com\)](#); [Rick Beltramo \(rbeltramo@gcinm.com\)](#)
Subject: C09D011_PP_Appr : Valle Prado Unit 4 and 5 Stamp Date 1-8-2016
Date: Friday, February 12, 2016 3:41:55 PM

Scott,

This email is being sent in lieu of an attached comment letter in order to expedite the response for initial reviews. Responses to comments should continue to be included in the re-submittal. A reply to this email with responses to comments will not be considered a re-submittal.

Based upon the information provided in your submittal received 1-09-2016, the above referenced plan is approved for DRB action on the Preliminary Plats.

Prior to Grading Permit, the following comments must be addressed:

- The Drainage Report shows "Future Pond A5" on western boundary of On Valle Prado Unit 5. When will this Pond be built/graded? Until it is built, how and where will offsite flows be directed? Is a swale needed along the western boundary?
- Was Pond A6 on Valle Prado Unit 3 built? Since this pond collected offsite flows, it seems that Pond A5 should be built for the same reasons.
- It is understood that Valle Prado Unit 3 is to be amended so that grades at the rear of lots 19, 20, and 21 will match those shown on Valle Prado Unit 5. The amended plan should be submitted at the same time or before Valle Prado 5 is resubmitted.
- Interim Grading Plan for Unit 4 is needed showing Temporary Sedimentation Ponds.
- Unit 5 should show a sedimentation pond at the west end of Woodmont Avenue.
- Both Units 4 and 5 should show the As-built elevations roads, pads, etc. of Valle Prado Unit 2 and 3.
- Include in the Infrastructure List Pond A5 (With Agreements and Covenants) and the Retaining wall on east side of Sand Rock Street .

If you have any question please do not hesitate to contact me.

Rita Harmon, P.E.

Senior Engineer, Planning Department
Development Review Services
505-924-3695



City of Albuquerque

Planning Department

Development & Building Services Division

DRAINAGE AND TRANSPORTATION INFORMATION SHEET (REV 09/2015)

Project Title: _____ **Building Permit #:** _____ **City Drainage #:** _____

DRB#: _____ **EPC#:** _____ **Work Order#:** _____

Legal Description: _____

City Address: _____

Engineering Firm: _____ **Contact:** _____

Address: _____

Phone#: _____ **Fax#:** _____ **E-mail:** _____

Owner: _____ **Contact:** _____

Address: _____

Phone#: _____ **Fax#:** _____ **E-mail:** _____

Architect: _____ **Contact:** _____

Address: _____

Phone#: _____ **Fax#:** _____ **E-mail:** _____

Other Contact: _____ **Contact:** _____

Address: _____

Phone#: _____ **Fax#:** _____ **E-mail:** _____

Check all that Apply:

DEPARTMENT:

- ☐ HYDROLOGY/ DRAINAGE
☐ TRAFFIC/ TRANSPORTATION
☐ MS4/ EROSION & SEDIMENT CONTROL

TYPE OF SUBMITTAL:

- ☐ ENGINEER/ ARCHITECT CERTIFICATION
- ☐ CONCEPTUAL G & D PLAN
☐ GRADING PLAN
☐ DRAINAGE MASTER PLAN
☐ DRAINAGE REPORT
☐ CLOMR/LOMR
- ☐ TRAFFIC CIRCULATION LAYOUT (TCL)
☐ TRAFFIC IMPACT STUDY (TIS)
☐ EROSION & SEDIMENT CONTROL PLAN (ESC)
- ☐ OTHER (SPECIFY) _____

CHECK TYPE OF APPROVAL/ACCEPTANCE SOUGHT:

- ☐ BUILDING PERMIT APPROVAL
☐ CERTIFICATE OF OCCUPANCY
- ☐ PRELIMINARY PLAT APPROVAL
☐ SITE PLAN FOR SUB'D APPROVAL
☐ SITE PLAN FOR BLDG. PERMIT APPROVAL
☐ FINAL PLAT APPROVAL
☐ SIA/ RELEASE OF FINANCIAL GUARANTEE
☐ FOUNDATION PERMIT APPROVAL
☐ GRADING PERMIT APPROVAL
☐ SO-19 APPROVAL
☐ PAVING PERMIT APPROVAL
☐ GRADING/ PAD CERTIFICATION
☐ WORK ORDER APPROVAL
☐ CLOMR/LOMR
- ☐ PRE-DESIGN MEETING
☐ OTHER (SPECIFY) _____

IS THIS A RESUBMITTAL?: ☐ Yes ☐ No

DATE SUBMITTED: _____ **By:** _____

COA STAFF: _____ ELECTRONIC SUBMITTAL RECEIVED: _____

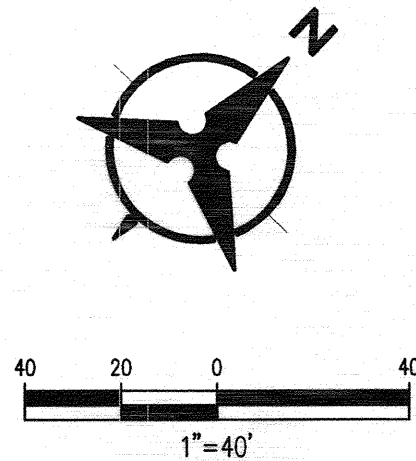
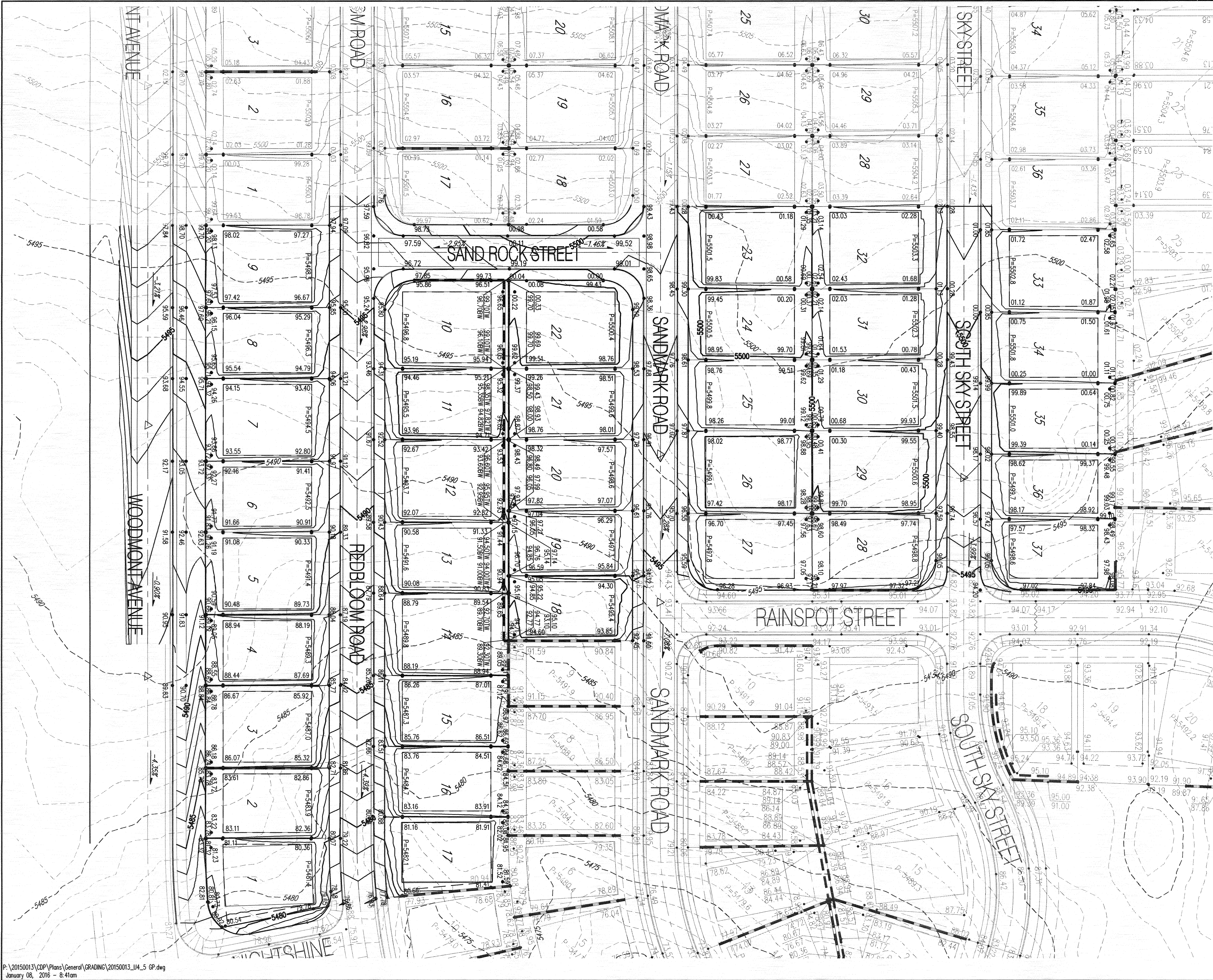

GENERAL NOTES

- 1. CONTRACTOR MUST OBTAIN A TOPSOIL DISTURBANCE PERMIT FROM THE ENVIRONMENTAL HEALTH DIVISION PRIOR TO CONSTRUCTION.
- 2. THE CONTRACTOR IS TO REFER TO EARTHWORK SPECIFICATION AS NOTED IN THE SOILS REPORT.
- 3. THE CONTRACTOR SHALL CONFORM TO ALL CITY, COUNTY, STATE, AND FEDERAL DUST CONTROL MEASURES & REQUIREMENTS AND WILL BE RESPONSIBLE FOR PREPARING AND OBTAINING ALL NECESSARY APPLICATIONS AND APPROVALS.
- 4. THE CONTRACTOR SHALL ENSURE THAT NO SOIL ERODES FROM THE LOTS INTO PUBLIC RIGHT-OF-WAY. THIS CAN BE ACHIEVED BY CONSTRUCTING TEMPORARY BERMS AS PER DETAIL, SHEET 36, AND WETTING THE SOIL TO KEEP IT FROM BLOWING.
- 5. ALL SPOT ELEVATIONS ARE TO FLOWLINE UNLESS OTHERWISE NOTED.
- 6. BOULDERS GREATER THAN 3 FEET IN DIAMETER EXCAVATED DURING GRADING ACTIVITIES SHALL BE STOCKPILED AND DISPOSED OF AT THE DISCRETION OF THE OWNER.
- 7. ALL WALLS SHOWN ARE TO BE PLACED ALONG PROPERTY LINE. WALLS ARE SHOWN OFFSET FOR VISUAL PURPOSE ONLY.

LEGEND

- 91.62 PROPOSED SPOT ELEVATION
- x 92.46 EXISTING SPOT ELEVATION (GRND & TC)
- EXISTING CURB & GUTTER
- === PROPOSED MOUNTABLE CURB & GUTTER
- === PROPOSED STANDARD CURB & GUTTER
- 5470- EXISTING CONTOUR W/ INDEX ELEVATION
- FLOW ARROW
- PROPOSED RETAINING WALL
- PROPOSED GARDEN WALL
- PROPOSED SLOPE
- PROPOSED STORM DRAIN
- ⊙ PROPOSED STORM DRAIN MANHOLE
- ⊙ PROPOSED STORM DRAIN INLET
- ↑ WALL DRAIN

Bohannon & Huston
www.bhinc.com 800.877.5332

CITY OF ALBUQUERQUE
PUBLIC WORKS DEPARTMENT

VALLE PRADO
UNIT 4
GRADING PLAN

Design Review Committee	City Engineer Approval	Mo./Day/Yr.	Mo./Day/Yr.

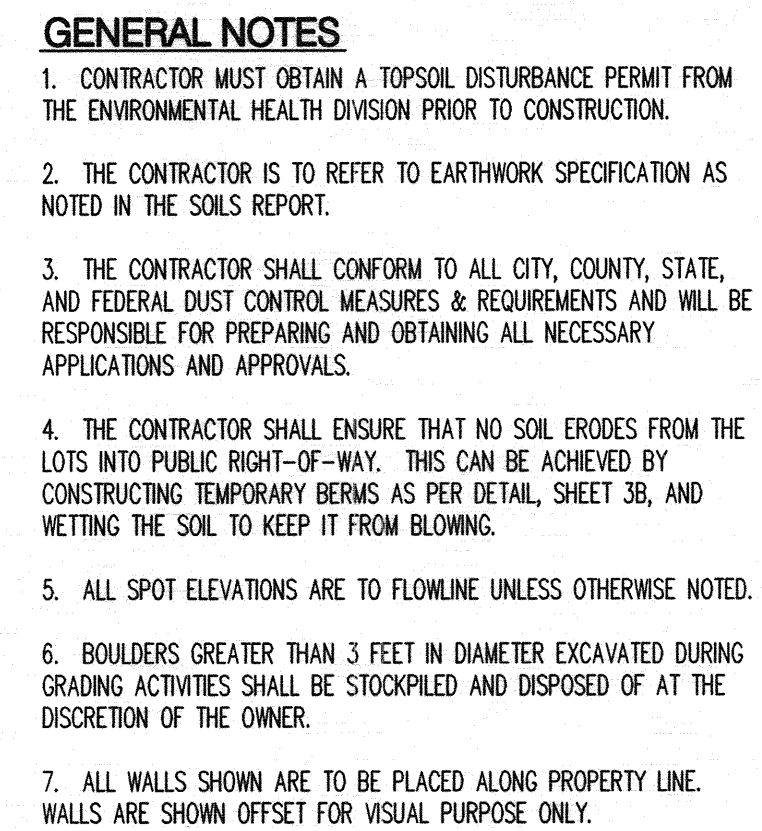
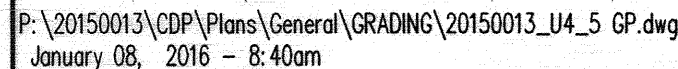

Bohannon  **Huston**
www.bhinc.com 800.877.5332

[illegible]

