

CITY OF ALBUQUERQUE

Planning Department
Alan Varela, Director



Mayor Timothy M. Keller

July 7, 2023

Joshua J. Lutz, PE
Bohannon Huston, Inc.
7500 Jefferson St NE
Albuquerque, NM 87109

**RE: Bedrock (LaTerra) Development
Overall Grading Plan
Engineer's Stamp Date: 06/22/23
Hydrology File: C09D011B**

Dear Mr. Lutz:

Based upon the information provided in your submittal received 06/22/2023, the Overall Grading Plan is approved for Grading Permit.

PO Box 1293

PRIOR TO BUILDING PERMIT / WORK ORDER:

Albuquerque

NM 87103

www.cabq.gov

1. Please submit the Grading Plans and Amended Drainage Master Plan to Hydrology for review and approval. This digital (.pdf) is emailed to PLNDRS@cabq.gov along with the Drainage Transportation Information Sheet.
2. Please submit the Updated Master Drainage Plan XPSWMM model for review. This model needs to include all of the as-built flows from The Trails Heritage Unit 1 and Unit 2, the project's Pond D1 and Pond A6, the existing Pond A with the existing off-site pond 1.
3. Since Pond D1 and Pond A6 are public detention ponds, both needs to be in a Public Drainage Easement, have an Agreement & Covenant or the Public Drainage Easement language on the plat, both ponds need to be fenced with a gate and have a maintenance drive pad and ramp down into the pond.

As a reminder, if the project total area of disturbance (including the staging area and any work within the adjacent Right-of-Way) is 1 acre or more, then an Erosion and Sediment Control (ESC) Plan and Owner's certified Notice of Intent (NOI) is required to be submitted to the Stormwater Quality Engineer (Doug Hughes, PE, jhughes@cabq.gov , 924-3420) 14 days prior to any earth disturbance.

CITY OF ALBUQUERQUE

Planning Department
Alan Varela, Director



Mayor Timothy M. Keller

If you have any questions, please contact me at 924-3995 or rbrissette@cabq.gov.

Sincerely,

Renée C. Brissette

Renée C. Brissette, P.E. CFM
Senior Engineer, Hydrology
Planning Department

PO Box 1293

Albuquerque

NM 87103

www.cabq.gov



City of Albuquerque

Planning Department

Development & Building Services Division

DRAINAGE AND TRANSPORTATION INFORMATION SHEET (REV 11/2018)

Project Title: _____ **Building Permit #:** _____ **Hydrology File #:** _____

DRB#: _____ **EPC#:** _____ **Work Order#:** _____

Legal Description: _____

City Address: _____

Applicant: _____ **Contact:** _____

Address: _____

Phone#: _____ **Fax#:** _____ **E-mail:** _____

Owner: _____ **Contact:** _____

Address: _____

Phone#: _____ **Fax#:** _____ **E-mail:** _____

TYPE OF SUBMITTAL: _____ PLAT (____# OF LOTS) _____ RESIDENCE _____ DRB SITE _____ ADMIN SITE

IS THIS A RESUBMITTAL?: _____ Yes _____ No

DEPARTMENT: _____ TRAFFIC/ TRANSPORTATION _____ HYDROLOGY/ DRAINAGE

Check all that Apply:

TYPE OF SUBMITTAL:

- _____ ENGINEER/ARCHITECT CERTIFICATION
- _____ PAD CERTIFICATION
- _____ CONCEPTUAL G & D PLAN
- _____ GRADING PLAN
- _____ DRAINAGE MASTER PLAN
- _____ DRAINAGE REPORT
- _____ FLOODPLAIN DEVELOPMENT PERMIT APPLIC
- _____ ELEVATION CERTIFICATE
- _____ CLOMR/LOMR
- _____ TRAFFIC CIRCULATION LAYOUT (TCL)
- _____ TRAFFIC IMPACT STUDY (TIS)
- _____ OTHER (SPECIFY) _____
- _____ PRE-DESIGN MEETING?

TYPE OF APPROVAL/ACCEPTANCE SOUGHT:

- _____ BUILDING PERMIT APPROVAL
- _____ CERTIFICATE OF OCCUPANCY
- _____ PRELIMINARY PLAT APPROVAL
- _____ SITE PLAN FOR SUB'D APPROVAL
- _____ SITE PLAN FOR BLDG. PERMIT APPROVAL
- _____ FINAL PLAT APPROVAL
- _____ SIA/ RELEASE OF FINANCIAL GUARANTEE
- _____ FOUNDATION PERMIT APPROVAL
- _____ GRADING PERMIT APPROVAL
- _____ SO-19 APPROVAL
- _____ PAVING PERMIT APPROVAL
- _____ GRADING/ PAD CERTIFICATION
- _____ WORK ORDER APPROVAL
- _____ CLOMR/LOMR
- _____ FLOODPLAIN DEVELOPMENT PERMIT
- _____ OTHER (SPECIFY) _____

DATE SUBMITTED: _____ **By:** _____

COA STAFF:

ELECTRONIC SUBMITTAL RECEIVED: _____

FEE PAID: _____

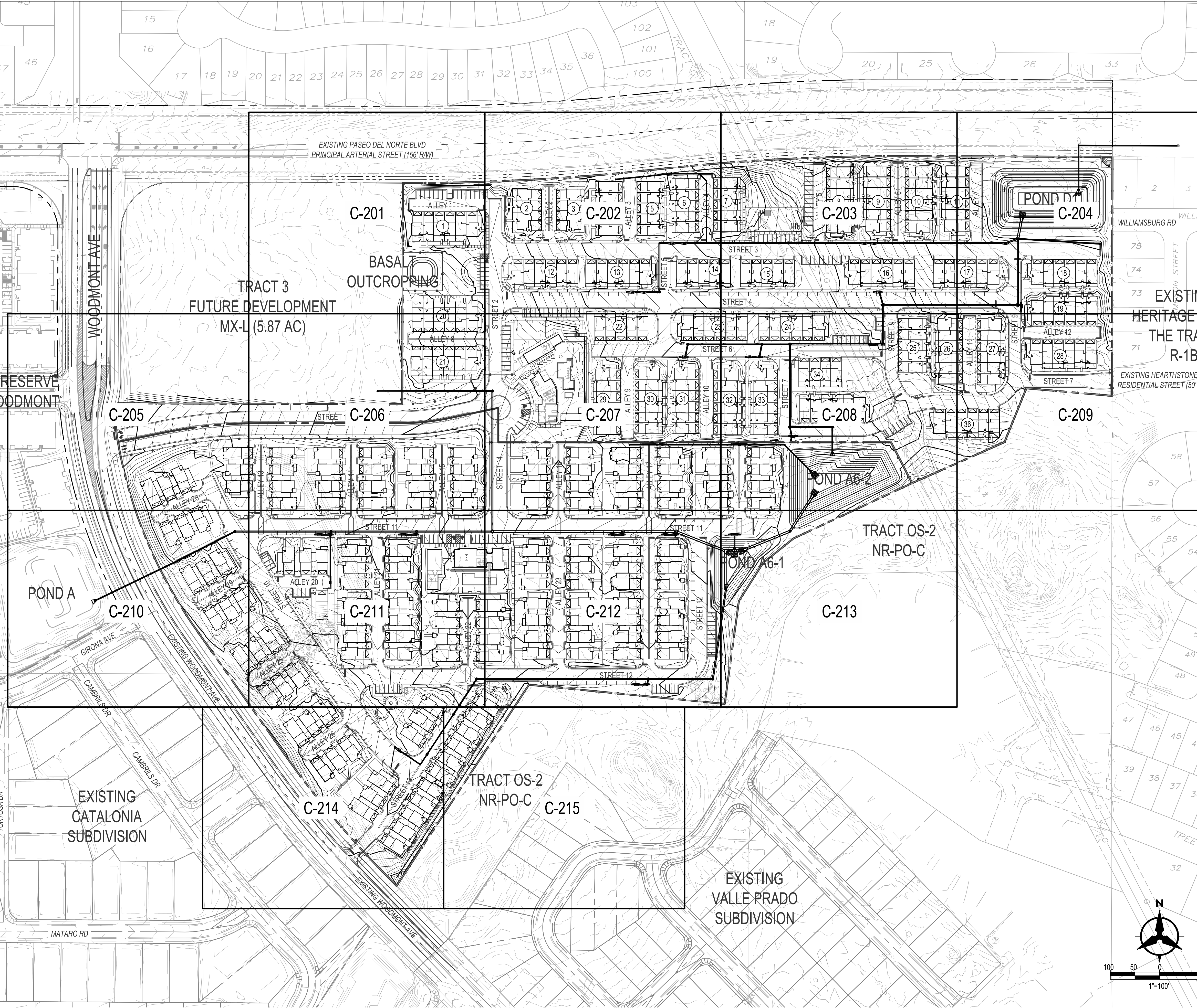

GENERAL NOTES

- 1. ALL WORK DETAILED ON THESE PLANS AND PERFORMED UNDER THIS CONTRACT SHALL BE CONSTRUCTED IN ACCORDANCE WITH THE PROJECT SPECIFICATIONS AND THE PROJECT GEOTECHNICAL REPORT, WHERE APPLICABLE, CITY OF ALBUQUERQUE PUBLIC WORKS STANDARDS SHALL APPLY.
- 2. THE CONTRACTOR SHALL ABIDE BY ALL LOCAL, STATE, AND FEDERAL LAWS, RULES AND REGULATIONS WHICH APPLY TO THE CONSTRUCTION OF THESE IMPROVEMENTS, INCLUDING EPA REQUIREMENTS WITH RESPECT TO STORM WATER DISCHARGE.
- 3. PRIOR TO CONSTRUCTION, THE CONTRACTOR SHALL FIELD VERIFY THE HORIZONTAL AND VERTICAL LOCATIONS OF ALL POTENTIAL OBSTRUCTIONS INCLUDING ALL UNDERGROUND UTILITIES. SHOULD A CONFLICT EXIST, THE CONTRACTOR SHALL NOTIFY THE CONSTRUCTION OBSERVER OR ENGINEER SO THAT THE CONFLICT CAN BE RESOLVED WITH A MINIMUM AMOUNT OF DELAY.
- 4. TWO (2) WORKING DAYS PRIOR TO ANY EXCAVATION, THE CONTRACTOR SHALL CONTACT LINE LOCATING SERVICE FOR LOCATION OF EXISTING UTILITIES.
- 5. ALL ELECTRICAL, TELEPHONE, CABLE TV, GAS AND OTHER UTILITY LINES, CABLES, AND APPURTENANCES ENCOUNTERED DURING CONSTRUCTION THAT REQUIRE RELOCATION, SHALL BE COORDINATED WITH THAT UTILITY. THE CONTRACTOR SHALL BE RESPONSIBLE FOR COORDINATION OF ALL NECESSARY UTILITY ADJUSTMENTS. NO ADDITIONAL COMPENSATION WILL BE ALLOWED FOR DELAYS OR INCONVENIENCES CAUSED BY UTILITY COMPANY WORK CREWS. THE CONTRACTOR MAY BE REQUIRED TO RESCHEDULE HIS ACTIVITIES TO ALLOW UTILITY CREWS TO PERFORM THEIR REQUIRED WORK.
- 6. THE CONTRACTOR IS RESPONSIBLE FOR PROTECTING ALL EXISTING UTILITY LINES WITHIN THE CONSTRUCTION AREA. ANY DAMAGE TO EXISTING FACILITIES CAUSED BY CONSTRUCTION ACTIVITY SHALL BE REPAIRED OR REPLACED AT THE CONTRACTOR'S EXPENSE AND APPROVED BY THE CONSTRUCTION OBSERVER.
- 7. CONSTRUCTION ACTIVITY SHALL BE LIMITED TO THE PROPERTY AND/OR PROJECT LIMITS. ANY DAMAGE TO ADJACENT PROPERTIES RESULTING FROM THE CONSTRUCTION PROCESS SHALL BE REPAIRED OR REPLACED AT THE CONTRACTOR'S EXPENSE.
- 8. OVERNIGHT PARKING OF CONSTRUCTION EQUIPMENT SHALL NOT OBSTRUCT DRIVEWAYS OR DESIGNATED TRAFFIC LANES. THE CONTRACTOR SHALL NOT STORE ANY EQUIPMENT OR MATERIAL WITHIN THE PUBLIC RIGHT-OF-WAY.
- 9. THE CONTRACTOR SHALL OBTAIN ALL THE NECESSARY PERMITS FOR THE PROJECT PRIOR TO COMMENCING CONSTRUCTION (I.E. BARRICADING, TOPSOIL DISTURBANCE, EXCAVATION PERMITS, EPA STORM WATER PERMITS, ETC.).
- 10. ALL PROPERTY CORNERS DESTROYED DURING CONSTRUCTION SHALL BE REPLACED AT THE CONTRACTOR'S EXPENSE. ALL PROPERTY CORNERS MUST BE RESET BY A REGISTERED LAND SURVEYOR.
- 11. THE CONTRACTOR SHALL PREPARE A CONSTRUCTION TRAFFIC CONTROL AND SIGNING PLAN AND OBTAIN APPROVAL OF SUCH PLAN FROM THE CITY OF ALBUQUERQUE, TRAFFIC ENGINEERING DEPARTMENT, PRIOR TO BEGINNING ANY CONSTRUCTION WORK ON OR ADJACENT TO EXISTING STREETS.
- 12. ALL BARRICADES AND CONSTRUCTION SIGNING SHALL CONFORM TO APPLICABLE SECTIONS OF THE "MANUAL ON UNIFORM TRAFFIC CONTROL DEVICES" (MUTCD), US DEPARTMENT OF TRANSPORTATION, LATEST EDITION.
- 13. THE CONTRACTOR SHALL MAINTAIN ALL CONSTRUCTION BARRICADES AND SIGNING AT ALL TIMES.
- 14. THE CONTRACTOR SHALL TAKE ALL STEPS NECESSARY TO CONFORM WITH EPA REQUIREMENTS, INCLUDING COMPLIANCE WITH NPDES PHASE 2 REQUIREMENTS.

ROUGH GRADING NOTES

- 1. GRADES SHOWN ON THE ROUGH GRADING PLAN REPRESENT FINISHED GRADES. FINISHED GRADES SHALL BE ADJUSTED TO ACCOUNT FOR PAVEMENT SECTION AND BUILDING FLOOR SLAB.
- 2. PRIOR TO SUBSTANTIAL COMPLETION OF ROUGH GRADING, CONTRACTOR SHALL PROVIDE CERTIFIED FINISHED GRADE, INCLUDING STOCKPILES (HARD COPY AND ELECTRONIC FORMAT- AUTOCAD PREFERRED) FROM A LICENSED SURVEYOR. TOPOGRAPHIC ACCURACY SHALL BE AS REQUIRED TO PROVIDE 1' CONTOUR INTERVAL.
- 3. FOR THE BUILDING AREA, OVER EXCAVATION AND BACKFILL SHALL OCCUR PER GEOTECHNICAL REPORT.
- 4. CONTRACTOR IS RESPONSIBLE FOR SWPPP PREPARATION AND IMPLEMENTATION.
- 5. FINISHED GRADE FOR PAVEMENT AREAS SHALL BE LEFT AS FOLLOWS:
 - A. SIDEWALKS: 4" BELOW PAVEMENT SURFACE ELEVATIONS SHOWN ON GRADING PLAN.
 - B. AUTOMOBILE PARKING AND DRIVE LANES: PER LIGHT DUTY PAVEMENT SECTION.
 - C. HEAVY TRUCK TRAFFIC (INCLUDING DELIVERY & TRASH TRUCKS): PER HEAVY DUTY PAVEMENT SECTION.
 - D. FLOOR SLAB: BELOW FINISHED FLOOR PER STRUCTURAL PLANS.

BohannanHuston

www.bhinc.com800.877.5332

BEDROCK GRADING PLAN

BHI PROJECT NO.	20220473	DWG NO.		SHEET	C-200	OF	51
-----------------	----------	---------	--	-------	-------	----	----

BENCH MARKS		ENGINEER'S SEAL	
ALBUQUERQUE CONTROL SURVEY MONUMENT "UNION"			
GEOGRAPHIC POSITION (NAD 83)			
N.M. STATE PLANE COORDINATES (CENTRAL ZONE)			
N = 1,523,503.475 E = 1,453,655.030			
GROUND TO GRD FACTOR = 0.999864360			
DELTA ALPHA = 00° 16'58.96"			
ELEVATION = 5524.950 (NAVD 88)			
AS-BUILT INFORMATION		REVISIONS	
BY		NO.	DATE
CONTRACTOR			
WORK STARTED BY			
INSPECTOR'S ACCEPTANCE BY			
FIELD VERIFICATION BY			
DRAWINGS CORRECTED BY			
DESIGN			
DESIGNED BY	JL		
CHECKED BY	JL		
DRAWN BY	AR		